Telephone – EV 3-4111
11.30 p.m. to 8 a.m.
Editorial EV 3-4509 or EV 3-8309
Circulation . . . . EV 3-0725
Sports . . . . . EV 3-7000

The Daily Colonist.

Vancouver Island's Leading Newspaper Since 1858

Forecast: Cloudy, Sunny Periods
(Details on Page 2)

No. 83–102nd YEAR — VICTORIA, BRITISH COLUMBIA, FRIDAY, MARCH 18, 1960 — *** — 10 CENTS DAILY 14 CENTS SUNDAY — 32 PAGES

AIRLINER BLOWS UP 1960 DEATH TOLL 399

★ ★ ★ ★ ★ ★

Possibility of Bomb Probed by Experts

TELL CITY, Ind. (AP)—A Northwest Airlines turbo-prop passenger plane exploded in the air Thursday, hurling wreckage and 62 bodies into southern Indiana's rugged Ohio River hills.

It was the 10th major air disaster in the first 2½ months of 1960, bringing the year's toll to 399 dead.

All aboard, including four persons from Winnipeg, died.

Experts were rushed from Washington to determine the cause of the crash and check for possible bomb sabotage.

The Canadians were identified by the airlines as George Heuchert and his wife; Derek Gardner and E. R. Gardner. They boarded the Lockheed Electra plane at Minneapolis, Minn. (See also Page 6.)

WRECKAGE RAINS

So much wreckage rained over a wide area that it was first believed that two planes had collided.

However the federal aviation agency and the Indiana state police said all the pieces that they could find were from one plane—Northwest's flight 710 from Minneapolis to Miami, Fla. 7.

A wing and two engines were found about three miles from the main wreckage.

The body of the plane rammed a huge hole into the earth midway between Louisville, Ky., and Evansville, Ind., on the Kentucky-Indiana border.

Seventeen passengers boarded the flight in Minneapolis, the rest in Chicago.

Officials said the widely scattered wreckage showed that the plane had exploded in flight.

Albert Harpe, a farmer, saw the crash.

POPPING SOUNDS

"I heard a plane going over in an easterly direction, and all at once I heard popping sounds," he said. "It sounded like shotgun shells or a little louder.

"I looked and two parts were coming down. One was not over three-fourths of a mile from home.

"It's so messed up, I can just say it looks terrible."

TWENTY TROOPERS

Twenty state police troopers continued searching the woods as darkness fell.

All Indiana state police were asked to speed men into the area. They took disaster equipment, portable radio equipment and portable laboratories to assist in making identifications.

★ ★ ★

THEODORE WILSON
. . . saw it fall

★ ★ ★

Eyewitness

Sounded Like A Shell

By THEODORE WILSON

TELL CITY, Ind. (AP)—I was standing on my porch when I heard an explosion. I saw this plane falling.

It hit the ground and blew up again. It was maybe five seconds after it hit before the second explosion came.

I was in the Second World War, and I've heard plenty of sounds like the explosion in the air before. It sounded like a 500-pounder or a 16-inch shell exploding up in the sky.

It hit maybe 100 yards from my house. I didn't go over there right away. The first thing I did was go in and call the local officers.

The explosion on the ground shook my house. Parts of the fuselage, mail, bodies and debris of all kinds were scattered over the area.

When I got to the scene, I scooped up armload after armload of airmail and piled it to one side to await authorities.

When I first looked up, I thought the fuselage and right wing was hurtling toward my house. It landed about 100 yards from my house.

The main impact area was in a flat half-acre plot of my plowed land. It made a crater about 15 feet deep and 40 feet wide.

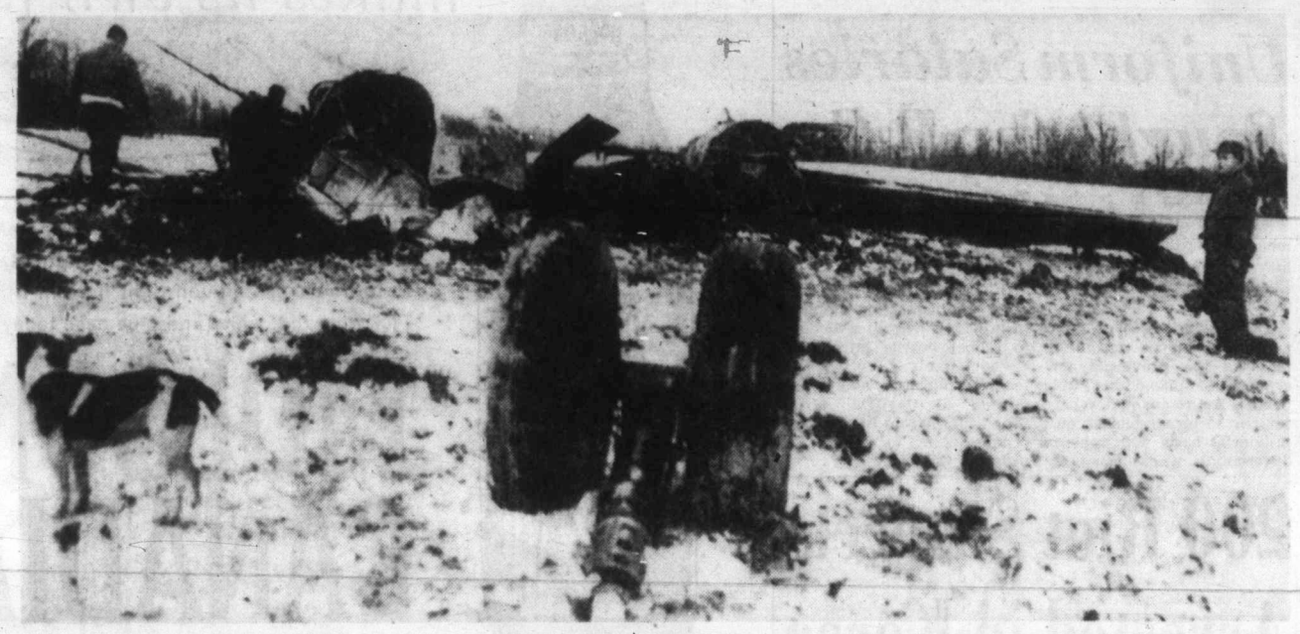

First searchers arrive at hilltop where wing and two engines of a Northwest Airlines prop-jet Electra came to earth, approximately three miles from ravine where fuselage crashed with a loss of 62 lives, Thursday afternoon.—(AP Wirephoto.)

Teamster Strike

$360,000 Up in Flame

Gear Doused With Gasoline Then Fired

TORONTO (CP)—An explosion and fire destroyed $360,000 worth of heavy-duty highway tractors at the Gill Interprovincial Truck Lines yard in nearby Malton Thursday night.

The firm was in the midst of a dispute with the Teamsters' Union.

Police said the trucks had been doused with gasoline, then fired. They said the lock was off a gasoline pump and the hose was found lying on the ground with the nozzle control jammed open by a pencil.

FUSEES FOUND

They found fusees under the cabs of some of the trucks. Some were found jammed into parts of the trucks. Fusees are similar to railroad flares and burn with intense heat.

Nine trucks were destroyed. Each was valued at about $40,000. Four tractors and nine trucks were saved.

YARD FLOODED

Police said they believe the yard was flooded with gasoline and ignited by a lighted fusee.

Five company employees and a private detective, hired by the firm after it had received repeated threats of violence, escaped unhurt.

The yards had been closed by striking members of local 938 of the Teamsters Union CLC, since Monday, but Thursday the company obtained an injunction prohibiting them from picketing the property.

REMAINED ON SCENE

T. L. Young, Toronto terminal manager of the company, said some of the men remained on the scene after the writ was served about 5 p.m.

The company laid off 18 of its employees March 1 and these were joined by others in what Mr. Young called a "wildcat strike" Monday.

Long-Awaited Delinquency Report Filed

Long-awaited report of the special committee set up by the legislature to deal with juvenile delinquency was filed in the House yesterday calling for action on government and community levels. (See details on Page 6).

Society Matrons

Film Clue In Slaying Of Women

OTTAWA, Ill. (AP-UPI) — Photographs taken by three socially prominent women shortly before they were slain gave investigators new leads in the case Thursday.

Snow-melting flame throwers disclosed evidence indicating one or more sex fiends lured the women into a soundproofed canyon and clubbed them to death in cave man fashion.

Articles found included a 10-pound, blood-smeared tree branch, apparently the murder weapon, and the camera.

POLICE MEASURE FALL

★ ★ ★

Pipe 'Hell' Traps Trio

★ ★ ★

TORONTO (CP)—Rescue workers dug frantically Thursday night to bring out three men — two of them believed dead — trapped 30 feet underground in a 36-inch water main in suburban North York.

They were trapped by a fire which broke out as they welded steel plating inside the main 30 feet under the Don River.

One man was brought out alive three hours after rescue operations started and another escaped minutes after the fire began at 6 p.m.

Murray Franks, works superintendent on the project, said he believed two of the men inside were dead.

The men, pipe-fitters and welders, were working with electric-welding torches when a cable caught fire, filling the working chamber with explosive fumes. The fumes apparently ignited, causing a blast and trapping the men.

Charles Valentini, a worker who escaped the explosion, said "I left hell when I ran." He said the explosion was like a bomb, sending the men scrambling on their knees in the tube.

Rescuer George Sandor said he went into the main almost 150 feet.

"They are in agony," he said. "They are groaning. When I spoke they did not answer. I couldn't see them, but I could hear them.

"I wanted to go more but the heat was terrific. I could feel my lungs as though they were going to burst. God only knows, I tried, but I couldn't make it. I had to come out."

Air lines were pushed into the tunnel to supply the men with fresh air.

—AP Photofax.

Hands reach out to rescue worker.

DON'T MISS

Race Fighting Flares in South (Page 3)
★ ★ ★
Paralytic Starves Awaiting Dead Mom (Page 7)
★ ★ ★
$250,000,000 Can't Be Used (Page 9)
★ ★ ★
Saskatchewan Wins Ladies' Curling Title (Page 10)
★ ★ ★
Heavens 'Haystack' Of Pluto's Finder (Page 12)
★ ★ ★
Pravda Hails U.S. For Rescuing Reds (Page 13)
★ ★ ★
'All Should Condemn' Africa's Apartheid (Names in News, Page 29)
★ ★ ★
Chronic Delinquents Need Whip—Price (Page 29)
★ ★ ★
Century Life-Span Around the Corner (Life Revolution, Page 31)
★ ★ ★

	Page
Bridge	24
Crossword	26
Comics	31
Financial News	8
Garden Notes	31
Radio Programs	23
Social	18, 19
Sport	10, 11
Television	21
Theatres	30

Two Hurt, Power Cut

A driver and his wife were injured early this morning when their car collided with a power pole on McClure, blacking out some surrounding homes and apartments. The woman's head crashed through the windshield.

$2,500,000 Fire Hits Los Angeles Harbor

SAN PEDRO, Calif. (AP)—A $2,500,000 fire which fed on fresh lumber and waterfront pilings cut a huge swath of destruction at the busy Los Angeles harbor Thursday night.

The blaze chewed up 2,000 feet of waterfront and shot towering columns of eye-searing, black smoke on high.

The blaze was started by sparks from a welder's torch that fell on shavings, in an area where new docking was under construction.

Ships Dump Sea of Fuel After Crash

NORFOLK, Va. (UPI) — A gasoline-laden tanker and a Norwegian motor vessel collided at the fog-bound harbor entrance Thursday dumping 150,000 gallons of gasoline to form a dangerous slick across the mouth of the harbor.

Aged Woman Survives Fall 21 Feet to Cement Steps

A 74-year-old woman last night survived a 21-foot drop from the window of her second-storey bedroom onto the concrete steps of an outside basement entrance.

Mrs. Alice Wild, a guest of Beacon Hill Rest Home, 635 Superior, suffered a fractured elbow and wrist and two fractures of the leg. Her condition was critical at press time when more X-rays were being taken.

Eight guests had already retired for the night and three others were sitting in the living room downstairs with the home's owner, John Hanrahan, when the mishap occurred at 9.45 p.m.

An elderly man in the living room said he thought he heard a window open. A duty nurse ran upstairs and entered Mrs. Wild's room.

"I found the window open and took a guess she had fallen out," the nurse said.

The owner called police who carefully lifted Mrs. Wild onto a stretcher and raced to hospital.

None of the guests said they had heard any scream from the falling woman.

Delegates Feel Out Disarmament Plans

GENEVA (CP) — Eastern and Western delegates to the disarmament conference took their first sighting shots at each other's proposals Thursday as they got down to their first working session.

The West proposed that all nations agree at once to report their missile test flights in advance to avoid the danger of war by accident.

The United States' delegate linked this idea with two other suggestions for easing world tension — the banning of weapons of mass destruction in outer space and the halting of production of nuclear materials for war purposes.

Although they met in private, it was learned that the Eastern delegates had asked for further information about the plan formally presented by Britain's David Ormsby-Gore on the West's behalf Wednesday.

ALL ABOARD

With G. E. Mortimore

HERE is a cry of distress from a Veterans' Land Act wife.

She and her husband have lived in a VLA house for 14 years, "and of course it is still owned officially by the VLA."

"However, since the beginning my husband has had a vote, and like all VLA wives, I have not.

"My husband, accordingly, believes that (the house) is all his. He paints "his" kitchen, fixes "his" fence, etc. I just clean it up.

"Someone told me that after 14 years my husband could arrange for me to have a vote, but as he disapproves of women having a vote he has told me that I will never be able to vote on a money bylaw because VLA women are never allowed to do so.

"You see, he votes 'No' for everything, and he is afraid that if I got into that booth all alone, that I might sneak in a 'Yes,' and he couldn't do anything about it.

"He will never do anything to gain me a vote, and he tells me I haven't a chance."

* * *

Well, the lady can vote now in ordinary municipal elections, but not on money bylaws. Only her husband can do that. He does not yet have title to the house, but the law allows him to vote by virtue of his equity in the house.

The husband could take over title to the house, and make his wife joint owner, then she could vote on money bylaws. But apparently he doesn't mean to do that. He's a hard man.

Up to the 10th year, he would have lost money by assuming title. Now he can take over title without losing anything.

I don't know what to advise the lady. Maybe she could skimp on the groceries—feed her husband spaghetti instead of steak—save up $10 a week from the housekeeping money, and buy a house of her own.

* * *

A reader phoned to accuse the newspapers of misusing the word "arson." He said it applied only to those who burn property with the intent of defrauding an insurance company. Deliberate fire-setting that is not motivated by the hope of financial gain, he said, should be described only as "incendiarism."

I looked carefully in several dictionaries, and concluded that he was mistaken. The word "arson" can properly be used for all kinds of deliberate destruction of property by fire—amateur and professional.

But I'm glad to see that someone is fond enough of the English language to defend it against misuse. The reader is wrong on this matter; but there are many other battles for him to fight in that campaign.

* * *

I liked what Vancouver branch of the Society for Prevention of Cruelty to Animals had to say in a publicity release that came to me in the mail:

"Every so often (there is) a nasty letter to the paper abusing the SPCA. Why bother with animals, they ask, when there are still lots of PEOPLE needing protection from cruelty?

"Either be kind to animals or be kind to people? Is that the choice they would have us make? Absurd . . .

"People and animals are made of the same . . . flesh and blood, feeling pain and happiness . . .

"There are many . . . agencies specializing in human welfare; the SPCA is free to devote itself to animal welfare. SPCA members do not 'prefer animals to people'; all life is precious to them."

Ship's Health in His Hands

Health of crew of HMCS Stettler, cruising in South American waters, is in hands of AB Jeffery Brown of Victoria, who runs regular tests on water supply aboard. Ship is now on a training cruise for cadets from HMCS Venture, RCN junior officer training establishment in Esquimalt.

For Teachers

Uniform Salaries Sought for B.C.

Discrepancies in teachers' salaries throughout the province were criticized in a resolution approved by the Junior Chamber of Commerce this week.

The resolution, to go on to a regional Jaycee convention, requests the provincial government to amend the Public Schools Act to enable teachers' salaries to be established on a provincial basis with regional differentials where necessary. These would be negotiated by groups representing the B.C. School Trustees' Association and the B.C. Teachers' Federation.

Other resolutions passed request the education minister to provide financial assistance to school boards introducing closed circuit television for teaching purposes, and the extension of daylight saving time in B.C. from the last Saturday in April to the last Saturday in October.

200 Riot Suspects Arrested in Korea

SEOUL (UPI)—Police have arrested more than 200 Koreans in a roundup of persons suspected of participating in the bloody election-day riots in Masan, according to reports yesterday.

President Syngman Rhee had ordered police to make a complete investigation into the rioting in which the government said three persons were killed. Unofficial reports had placed the death toll as high as 20.

Rhee, elected for an unprecedented fourth term, demanded strict punishment of those responsible for instigating in the 11-hour riots in the South Korean port city Tuesday.

Rhee ran unopposed. His only opponent, Clough Pyung Ok of the opposition Democratic party, died during the election campaign. Lee Ki Poong, Rhee's Liberal party running mate, scored an overwhelming victory over incumbent John H. Chang of the Democrats.

The National Assembly scheduled a meeting today to make the election results official. But Democrat party deputies vowed to boycott the session. The Democrats have charged the elections were "rigged" and said the results would be challenged before the supreme court.

Press reports said at least 219 Koreans had been arrested in the roundup and held at the Masan police station.

Many of the demonstrators in the anti-government riots, according to reports, were teen-agers.

Courtroom Parade

Jail, Fine for Driver

A 30-day jail sentence and a fine were imposed by Magistrate William Ostler in city police court yesterday on a driver who pleaded guilty to criminally negligent driving, taking a car without consent of the owner, and driving without a licence.

George Philip Thomas, Mt. Newton Crossroad, was sentenced to 30 days in jail on the first two charges and fined $35 or another five days in jail on the third.

Court was told Thomas took a car belonging to Patrick Smith of Brentwood from Fisgard Street at 1 a.m. Saturday, and drove at high speeds, with a motorcycle officer in pursuit, over Johnson Street bridge and out Esquimalt, finally going out of control at Head and Lampson.

* * *

The "luck of the Irish" held true for March 17, at least, for Donald Irish, 19, of 935 North Park, when he appeared in city court yesterday.

He was charged with having an inadequate muffler, pleaded not guilty, and pointed out that he had been stopped and checked for an inadequate emergency brake.

Prosecutor T. P. O'Grady withdrew the charge, but intimated another might be substituted.

NEW LOW PRICE
Transistor Powered
MOTOROLA AUTO RADIO
69.50
Completely Installed in Your Car—Only $10.00 Down—at
King TV & Radio Ltd.
Douglas St. (Opp. Eddy's)
EV 4-9913

"We shall use only the finest nature can provide...an honest brew makes its own friends."

John Molson 1786

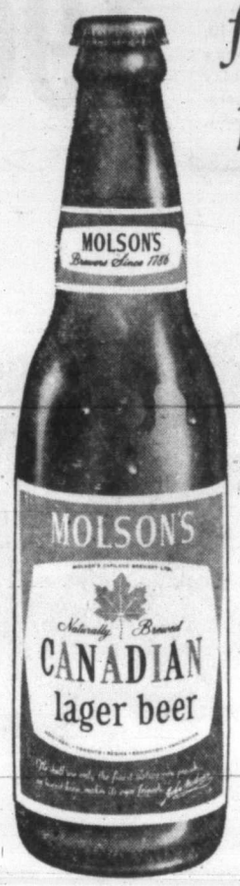

This creed guides the careful brewing of this new, distinctively Canadian beer . . . naturally brewed in the Molson tradition right here in British Columbia. Pick up a red, white and blue case today!

MOLSON'S CANADIAN

MOLSON'S CAPILANO BREWERY LTD.

EV 2-6832 or EV 4-4179

THIS ADVERTISEMENT IS NOT PUBLISHED OR DISPLAYED BY THE LIQUOR CONTROL BOARD OR BY THE GOVERNMENT OF BRITISH COLUMBIA.

Grauer Speaks Out

Another Warning Given Canadians

ABBOTSFORD, B.C. (CP)—Canadians got another warning Wednesday night of the "difficult, competitive future" facing the country.

On the heels of similar statements by James Coyne, governor of the Bank of Canada, president A. E. Grauer of the British Columbia Electric Company told a Chamber of Commerce meeting in this Fraser Valley community:

"We are faced with the most challenging problems, which must be met by perceptive statemanship, understanding leadership by businessmen and heads of trade unions, and sound analysis by civil servants and the universities.

"The average citizen, too, who sooner or later must bear the brunt of unsound policies, must be prepared to work to hold and improve the second highest standard of living in the world," Mr. Grauer said.

"He must be sufficiently informed and have enough character to resist the 'Canada can have everything-at-once' school of thought."

Canada was in a basic squeeze between the United States on the one hand and Japan, Russia and the nations of Western Europe on the other.

Canada is under a staggering handicap with regard to the U.S. in the secondary manufacturing field, he said. While Canada tried to emulate the American living standard, it had only one-tenth the domestic market.

Maitland Retires

Attorney-General Robert Bonner yesterday announced retirement of J. Douglas Maitland from the Vancouver police commission. He will be succeeded by Thomas Ellis Ladner, a lawyer.

The Weather

MARCH 18, 1960

Cloudy with sunny periods this afternoon. Little change in temperature. Winds light.

Thursday precipitation, .01 inch. Sunshine, 2 hours.

Recorded Temperatures

High ____ 51 Low ____ 40

Forecast Temperatures

High ____ 50 Low ____ 38

Sunrise __ 6.21 Sunset __ 6.24

East Coast of Vancouver Island — Mostly cloudy with sunny periods this afternoon. Little change in temperature. Winds light. Forecast high and low at Nanaimo, 50 and 35. Thursday's high and low, 48 and 40; precipitation, .03 inch.

West Coast of Vancouver Island — Mostly cloudy, with occasional light rain or drizzle this morning with sunny periods this afternoon. Little change in temperature. Winds light southerly, at times reaching 15 in northern section. High and low at Estevan Point, 50 and 42.

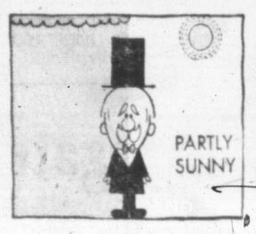

Ottawa	21	31	.58
Toronto	30	36	.63
North Bay	24	31	.33
Port Arthur	11	39	
Kenora	15	32	
Winnipeg	17	32	
Brandon	8	29	.01
The Pas	2	25	.02
Regina	6	37	.01
Saskatoon	19	40	.02
Prince Albert	12	34	
North Battleford	15	43	
Swift Current	20	42	
Medicine Hat	35	47	
Lethbridge	38	51	
Calgary	43	52	
Edmonton	33	51	
Kimberley	26	49	
Crescent Valley	21	51	
Kaslo	31	49	
Grand Forks	23	52	
Kamloops	26	46	
Penticton	26	48	
Vancouver	41	50	.06
Prince Rupert	43	49	1.60
Prince George	37	45	.01
Port St. John	35	48	
Whitehorse	28	40	
Seattle	42	54	.10
Portland	43	55	
San Francisco	57	58	
Los Angeles	47	73	
Spokane	31	53	
Chicago	28	36	.07

TEMPERATURES

	Min.	Max.	Prec.
St. John's	17	33	
Halifax	14	31	
Montreal	28	33	.80

TIDES AT VICTORIA
(Pacific Standard Time)

	Time	Ht.	Time	Ht.	Time	Ht.	Time	Ht.
	H.M.	FT.	H.M.	FT.	H.M.	FT.	H.M.	FT.
18	05.46	8.3	13.07	2.8	22.14	7.0		
19	06.28	8.7	06.22	8.5	14.06	2.5	23.37	7.2
20	00.14	7.1	07.28	8.4	15.11	2.4		
21	01.03	7.4	02.28	7.3	16.02	2.3	18.18	2.5
22	01.58	7.8	04.37	7.4	00.37	8.0	17.20	2.8
23	02.29	7.8	05.37	6.9	10.39	7.8	18.15	2.8

Ship Calendar

NAVY

HMCS Skeena returns 4 p.m. today. Margaree returns March 28. Fraser returns March 30. Sussexvale, Stettler, Antigonish and Ste. Therese return 11 a.m. April 22. Saguenay, Ottawa and St. Laurent return 10 a.m. April 29.

MERCHANT

Victoria—Pacific Envoy, Tonjile.
Nanaimo—Scandia.
Cowichan Bay—Andros Glider.
Tahsis—Hoegh Bernadotte.
Alberni—Hawaiian Fisherman.

SPRING SALE

PLIMLEY

57 Buick 2-Dr. Hardtop, automatic, radio, tu-tone, black and white. $2195

56 Ford V8 4-Door Sedan, standard transmission, heater, turn signals. $1495

56 Plymouth V8 2-Door, standard transmission, heater, turn signals, tu-tone. $1495

HIGH TRADES

56 Mercury 4-Door Hardtop, automatic trans., radio, 2-tone blue. $1695

56 Ford Tudor, heater, turn signals, beautiful dark blue. $1645

56 Dodge Regent. Standard transmission, heater, signals, tutone. $1595

56 Studebaker "Power Hawk" automatic, radio, tutone. $1795

54 Plymouth Suburban. Standard transmission, heater, turn signals, excellent condition. $1395

54 Mercury "Monterey" 4-Door Sedan, radio, tutone, automatic transmission, power steering and brakes, plus other extras. $1095

54 Studebaker Champion 4-Door Sedan, excellent economy and reliability. Only $995

51 Nash Statesman, reclining seats, heater, turn signals. $495

EASY TERMS

51 Plymouth Sedan, heater, signals, standard transmission. $495

51 Chevrolet Tudor, new transmission, clutch and tires. $595

English Cars

59 Austin A40, heater, turn signals, tutone, very clean condition. $1450

59 Sunbeam "Rapier," only 5,000 miles, beautifully equipped. Only $1995

59 Singer "Gazelle," heater, defrosters, turn indicators, attractive grey leather interior. At $1845

58 Austin A55, heater, turn indicators, pale blue, dark blue interior. $1645

58 Vauxhall Victor "Super," beige, tutone interior. $1595

57 Austin A 55 "Manumatic" transmission. End your clutch worries with this low mileage, one-owner car. At $1595

57 Vauxhall Victor Super, red, with radio, heater, defrosters. $1595

51 Morris Minor, ideal second car $325

51 Ford Prefect Sedan $245

52 Hillman Minx $495

52 Rover "75" Sedan $645

NO PAYMENTS TILL MAY 1

54 Austin Somerset Sedan $745

59 MGA MGA "Twin Cam" Sports Roadster, ideal competition car, very fast and safe. $2495

58 Jaguar 3.4, the famous XK150 power unit standard transmission with overdrive, fog lamps, rear view mirrors. $3595

Car Centre

OPEN 9 a.m. - 9 p.m.

1010 YATES ST.

PHONE EV 2-9121

Expert in Brinkmanship

Teetering 10 feet above the water and 30 feet above the bottom of Lake Erie are the rear wheels of this car which slipped on ice while the driver, John Lauer, 42, was backing in Cleveland. Disgusted with the whole business, the driver was snoozing in the front seat with the doors locked when police arrived.—(AP Photofax.)

Race Fighting Flares in South

ST. AUGUSTINE, Fla. (AP) — Racial tension flared into fighting here and in Savannah, Ga., Thursday, but police swinging night sticks and armed with tear gas acted swiftly to prevent widespread trouble.

In St. Augustine, a squad of patrolmen rushed in to halt the fighting between a group of white men and eight Negro student demonstrators outside a dime store, scene of lunch-counter sitdown demonstrations the past three days.

A crowd of about 100 white men had gathered outside the store, and the Negroes were struck with fists in the face when they left the store about 2 p.m.

Groups of whites and Negroes gathered in downtown Savannah and fighting broke out until police, reniforced by 24 state troopers and tear gas guns, quelled it.

Police and troopers patrolled Savannah's downtown business districts, dispersing crowds and whisking troublemakers to jail.

Negro leaders called for a nation-wide boycott of chain variety stores.

The National Association for the Advancement of Colored People asked its 1,000 local and state units to use the boycott immediately in "racial self-defence."

"The policy is to withhold retail patronage from all units of the chain variety stores in all sections of the country which maintain a policy in their southern stores of refusing to serve Negro customers at lunch counters on the same basis as other customers," a memo said.

Two-Year-Old Satellite Logs 281,495,400 Miles

WASHINGTON (UPI)—The littlest satellite —Vanguard I—celebrated its second birthday yesterday. It has soared around the earth 7,845 times and logged 281,495,400 miles.

It is still talking, and seems bound to keep talking for 200 to 1,000 or perhaps 2,000 years.

The littlest satellite is a 3¼-pound, grapefruit-sized sphere.

Eisenhower Urges

Take In People, Send Out Goods

WASHINGTON (UPI) —President Eisenhower called yesterday for a sweeping overhaul of U.S. immigration laws to double the number of persons admitted under annual quotas and provide a haven for homeless refugees.

He asked Congress to liberalize entry of Asiatics and drastically revise the controversial national origins quota system. The system has been blamed for alleged discrimination against Italy and other eastern and southern European nations.

Rep. Francis E. Walter (D, Pa.), co-author of present immigration law and chairman of the House immigration subcommittee, immediately accused the president of "election-year politics."

Eisenhower also launched a many-sided government drive to increase American exports, and thereby reduce the U.S. international payments deficit and outflow of gold.

He announced that the government for the first time will guarantee exporters against losses arising from political risks abroad—in effect, a federal credit insurance plan for export sales.

Can't Afford Old Penology Says Fulton

MONTREAL (CP)—Justice Minister Fulton said Thursday night Canada can no longer afford to follow the prison methods of the last 100 years if the rising tide of habitual, professional criminals is to be stemmed.

MOUNTAIN KINGDOM

Nepal, remote Himalayan kingdom between India and Tibet, has a population of 8,500,000.

Parliament Blast

No Ottawa Loans For $5,000 Earners

OTTAWA (CP)—Paul Hellyer assailed Central Mortgage and Housing Corporation's plan Thursday to make direct loans for home mortgages only to persons with incomes of $5,000 or less.

The Liberal MP for Toronto Trinity, a builder, said in the Commons that Works Minister Walker, the minister responsible for housing, is setting up two classes of Canadians—one entitled to government service and the other not.

Mr. Hellyer said a childless couple with an income of $4,950 a year would be entitled to a CMHC loan while a couple with five children and an income of $5,050 would not be.

The income-limitation policy has not yet gone into effect. This is expected when final approval is given a government bill boosting to $1,500,000,000 from $1,000,000,000 the amount the government may make in direct loans to prospective home owners.

★ ★ ★

Senator James Gladstone pleaded Thursday on behalf of his Indian people for understanding of their fears in being granted the right to vote in general elections.

The 72-year-old Senator — a treaty Indian of Alberta's Blood tribe who himself is without the vote now—moved second reading of bills to amend the Indian Act and the Canada Elections Act to grant treaty Indians the vote.

One reason the proposal is viewed with distrust by the Indians, he said, is fear that their status as treaty Indians will eventually be drained away.

Another was that in the past the only way Indians could get the vote was to sign away their exemption from paying income tax. They were afraid the next step might be to make them pay.

"If I thought for one moment that any of these fears were justified, I would fight this bill to the very end," said the Senator, whose Indian name is Many Guns.

Compensation Act May All Be Illegal

VANCOUVER (CP) — The chairman of the workmen's compensation board here says it's possible the whole B.C. Workmen's Compensation Act is unconstitutional.

J. Edwin Eades was commenting on a ruling by Mr. Justice A. M. Manson Thursday that part of the act was unconstitutional. (See Page 7.)

Mr. Justice Manson said the board has been given the power of judges against whom there is no appeal.

Mr. Eades said Thursday night these sections of the act were designed to hasten the work of the board. The act was designed, he said, to avoid appeal to the courts and streamline the work of the board.

He added that with appeals there is a considerable delay in settlement.

"Whether that section of the act is unconstitutional, I don't know," he said. "It may be that the whole act is unconstitutional."

No Deaths, Please —No Graves Left

MARKET DEEPING, England (AP) — The village elders of little Market Deeping (population 888) have passed a solemn resolution.

They appealed officially Thursday night to old and young:

"Please don't die until somewhere has been found to bury you."

It was the latest move in a three-year fight by the Lincolnshire village's parish council to extend the local cemetery. Only eight burial plots remain unoccupied in Market Deeping's pretty churchyard—and they have already been spoken for.

Even the paths have been dug up.

STYLE CASUALS Get You Around in Grand Style

Indoors, outdoors, lounging — because they're styled for comfort in a casual way.

Black Leather Gores

Cuban heels, sizes 6 to 12. Priced at

$13.95 and $11.95

Suede Uppers on Boots and Oxfords

Colors white, beige, grey, brown, blue, black. Sizes 6 to 12.

$8.95

OPEN FRIDAY TILL 9 P.M.

The Old Country Shoe Store

635 Johnson Street

HOME SHOW

Join the Fun at

Standard Furniture

Newspaper Advertising Stimulates Buying

TIP TOP tailors

50 plus 1 YEARS OF SERVICE TO CANADIANS

648 YATES STREET

OPEN FRIDAYS TO 9 P.M.

harris tweed SPORT COATS

$29.95

REGULAR $42.50

plus VALUE

Genuine "Harris Tweed" in new shades of blue, brown and grey. All sizes available. Choose yours now and save $12.55.

JUST $10 DOWN OPENS A TIP TOP REVOLVING BUDGET ACCOUNT

BETTER QUALITY at BIGGER SAVINGS

HAND WOVEN Harris Tweed

REG U.S. PAT OFF No 353,757 COPYRIGHT 1937

GRANTED BY THE BRITISH GOVERNMENT BOARD OF TRADE TO THE HARRIS TWEED ASSOCIATION LTD.

HARRIS TWEED FACSIMILE OF THE TRADE MARK APPEARS ON THE CLOTH MADE FROM 100% PURE SCOTTISH WOOL

SATISFACTION GUARANTEED OR MONEY REFUNDED

the car they said couldn't be built

TRIUMPH HERALD Sports Coupé

IT'S THE NEW EXPERIENCE IN MOTORING!

Never before a car like this. This is the first. This is fun and excitement ... with comfort. This is speed and performance ... with safety. This is beauty and luxury ... with economy. This is a new experience in motoring ... the Triumph Herald Sports Coupé, the car that has packed the next ten years of new features into one model. Features like the comfort of a driving seat that's adjustable 45 different ways; the convenience of a steering wheel whose height can be changed to suit you; the thrill of a lively, twin-carburetor sports engine; the manoeuvrability of a 25 ft. turning circle plus the tight cornering that's possible with independent suspension on all four wheels; the beauty of inspired styling by world-famous designer Michelotti; the interior luxury of carpets, heater, coat hooks, ash trays, windshield washers, fitted not as extras, but as standard equipment; plus comfort and 35-40 m.p.g. economy. In all respects it's a thoroughbred sports car. See the Triumph Herald Sports Coupé ... the car they said couldn't be built ... at your Standard-Triumph dealer's.

$1995 PORT OF ENTRY

Independent suspension on all four wheels—Shares with a few high-priced cars the unique feature of independent suspension on all four wheels. Combined with front engine and rear drive this gives you unsurpassed ride, road holding, cornering and safety.

No more greasing worries—Steering ball joints need no lubrication whatever. Nylon and bonded rubber are used on front and rear suspension points. Only wheel hubs, water pump and steering box require attention every 12,000 miles of normal driving.

Powerful sports engine—The Herald Coupé has a powerful twin carburetor sports engine. Top speed is in excess of 80 m.p.h. with vivid acceleration—tremendous fun to drive!

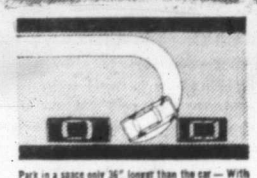

Park in a space only 36" longer than the car — With only inches to spare between you and the car in front, you can drive right out of a parking space. You can make a U-turn in a road only 25 ft. wide (measure it). Steering is light, gear change gives finger-tip ease of control.

TEST DRIVE THE NEW HERALD TODAY!

TN 60-5

STANDARD (CANADA) LIMITED TRIUMPH

VANCOUVER · TORONTO · MONTREAL

NATIONAL MOTORS (VICTORIA) LTD.

819 Yates Street, Victoria

M. & D. CARS

1050 Terminal Avenue, North, Nanaimo

1858 **The Daily Colonist.** 1960

"An Independent Newspaper, The Organ of No Clique or Party"

SETH HALTON, Publisher — SANDHAM GRAVES, Editor-in-Chief

Published every morning except Monday by the Colonist Publishers Ltd. at 2631 Douglas Street, Victoria, B.C.

FRIDAY, MARCH 18, 1960

A Rational, Timed Plan

WHILE nobody expects that a world, which only in this century saw concluded almost 100 years of aggressive wars affecting nearly every continent, can or would disarm suddenly, the overwhelming desire of all humanity for a saner and juster means of adjusting international differences should prove a powerful stimulant to the disarmament conference discussions proceeding at Geneva. Of the two main plans before the conference, both aimed at the elimination of offensive strength in any nation's hands, the Western proposal accords with practical realities. It is not likely that the "civilianizing" of the world—if that term may be used—could actually be effected within four years, as the Eastern plan proposes.

Western delegates are suggesting the creation of an international disarmament organization with a threefold program to carry out. At first the new organization would be set up, a better degree of mutual understanding on national aims encouraged, notification in advance of intended nuclear or weapon-testing trials given, factual survey made of existing standing forces, and the first effort made at substantial limitation of national arsenals with their supporting forces. All this would be sought through mutual exchange and stage by stage concord.

In the second phase, the West would strive for world concurrence on the peaceful use of space, cessation of production of atomic materials for the making of weapons, the transfer of atomic stockpiles gradually to civilian uses, a world check on expenditures on arms' account, the controlled attainment of limited field forces, and creation of an organization (to take over from the disarmament organization) permanently for the preservation of world peace.

In the last stage, the West suggests, supervised arms limitation could be made final, with international defence forces outweighing any national offensive concentration; final reduction of nuclear weapons ensured, and progressive steps taken to build up international law as a guiding reality.

Of the two formulas, as they have been outlined up to the present, that of the West, while the more gradual, seems also to imply a period of intercommunication and negotiation in which the chance of fulfilment and the eventual attainment of world peace might improve with each controlled advance in that direction.

Highway to the Ferries

THE request of the Sidney and North Saanich Chamber of Commerce that the Patricia Bay Highway be widened to four-lane standard is well timed. If Public Works Minister Gaglardi can be convinced of the necessity for what Sidney is asking, this is the time for work to be started rather than some months hence, when traffic is bound to be greatly increased.

This is not a new request. It has been made to the provincial government from time to time by different bodies and individuals ever since the highway was built—and even before that. Up to now — and the last occasion was only a few months ago —the minister has declined to accede to the request on the ground that week-day traffic density does not warrant more than a single lane in each direction at the present time. This conclusion is based on the figures provided by traffic counts; and if traffic density is to be accepted as the controlling factor in deciding the widths of arterial highways the minister's ruling cannot be gainsaid.

However, by the measurement which has prevailed against widening up to this point, the provision of additional lanes is almost certain to become warranted and essential before many months have passed. Mr. Gaglardi has prophesied many times and in many places that traffic to and from Victoria will be spectacularly multiplied when the new ferries to the mainland go into operation in the coming spring. That heavy addition to present traffic will have to travel over the Patricia Bay Highway, so that if Mr. Gaglardi is an accurate prophet—and we believe he is— the existing road width is bound to be inadequate.

Again, if the minister has confidence in his own prophecy he should be putting widening work under way without loss of time. The highway could be expanded now with far less disruption of traffic than would be the case if the job were left till summer.

They Have Done Well

NOT being privy to the financial affairs of the club one does not know how successful the Cougars have been at the box office, although one suspects the attendances could have averaged more than they have. How far television keeps people at home nowadays is a guess, but as a factor in limiting audiences it cannot be dismissed. This is something that seems to be affecting all public events.

From a playing standpoint however this city has enjoyed its best hockey season for some winters. The present team has provided good fare. If it has had a disconcerting tendency to drop a game just after winning one, sometimes losing a potential advantage on the league table thereby, the overall result in the season now closing has been creditable. The team has always given the impression that it can win any given game, and that is the criterion of supporter interest and appeal.

With one game left to play the Cougars are tied for third position. It does not really matter whether after tomorrow night's game they finish third or fourth; they have already secured a place in the playoff series, the culminating highlight of a hockey season. Not to make the playoffs is a disappointment and a mark of mediocrity which the Cougars have scorned by their spirited play. On their best form they are capable of defeating any other club in the league, and it is this knowledge that will bolster local confidence when the playoffs get under way.

As it is, this city's professional hockey club has done well during the 1959-60 season. So well in fact that it is to be hoped its present temporary character becomes permanent and that whatever franchise arrangements are made for next year the Cougars' home ice will still be at the Memorial Arena. It would be a pity to lose them.

Continental Bloc?

By JOSEPH MacSWEEN
Canadian Press Correspondent

THE question of Canada joining the Organization of American States, taking her place beside the United States and the 20 Latin American republics, is getting another workout.

Foreign Minister Horacio Lafer of Brazil, who arrived in Ottawa this week on an official visit, apparently has hopes of talking Canada into OAS membership.

It happens that he is striking while the iron is hot. External Affairs Minister Howard Green said last week the matter is being reviewed.

Green plans to visit Argentina for Independence Day celebrations in May and it is likely he will visit other South American countries also.

★ ★ ★

OAS goes back to 1890, and a chair marked "Canada" has rested for years in the Pan-American Union building in Washington. The chair was ordered at a time when the Inter-American organization was known as the Union of American Republics.

In 1910, after consultations among President Theodore Roosevelt and Latin American leaders, the Canadian coat of arms was installed with those of the 21 republics in the newly-erected Pan-American building.

Some countries may have been slightly suspicious of Canadian entry in the early days, but this vanished after Britain proclaimed Canadian independence in the Statute of Westminster in 1931. No one could then claim that London, which once handled Canadian external affairs, could dabble in hemispheric matters through Ottawa.

★ ★ ★

The U.S., obviously harassed and frustrated in its Latin American relations, would welcome a sign from Canada that it is time to dust off the chair. The idea received new encouragement in 1948 when the group was renamed the Organization of American States, dropping the reference to republics, in an overture toward the northernmost country.

Traditionally, the issue has hit the Canadian public with the impact of a wet sock. Many Canadians have been inclined to feel that this country, of comparatively small population, already has plenty of commitments through the Commonwealth, the United Nations, the North Atlantic Treaty Organization and such organizations as the Colombo Plan.

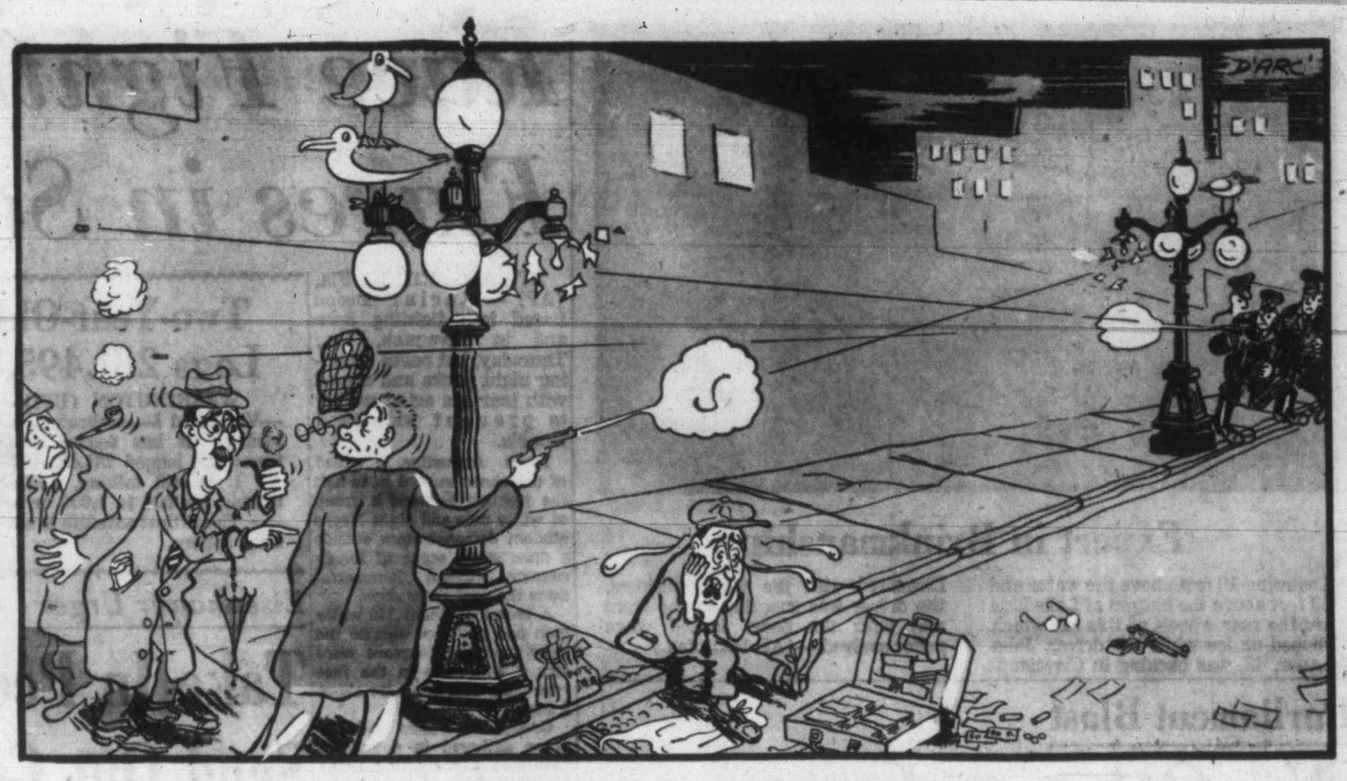

"As a fellow Victorian, let's not wreck the cluster lights, old chap."

Thinking Aloud

". . . of shoes—and ships—and sealing wax—of cabbages and kings."

By TOM TAYLOR

ALAS, how the illusion is dispelled. Someone has discovered that Princess Margaret will not be marrying a commoner after all. The joy is always being taken out of things.

The assistant editor of Debrett's, perhaps disturbed by thought of the royal blood being diluted, has spent several weeks among the dusty archives of the British Museum and emerged with the "thrilling" news, as he puts it, that Mr. Antony Armstrong-Jones is a direct descendant of King Edward I, who lived a mere matter of 700 years ago.

That isn't really long, you know; not in the genealogy of the blood royal. When I remind you that the Queen's pedigree goes back to Old King Cole and the dim ancient days of Babylon you will appreciate why the peerage editor was able to trace Mr. Jones' antecedents so quickly. One trusts re hasn't made a mistake, though; the ramifications of the blood royal would make any researcher's head swim.

★ ★ ★

The Comte de Paris, for instance, related as are all living royal persons to the House of Windsor, descends five million times from Charlemagne. That gives you an idea of the mathematics of monarchial family ties.

Mind you, there are commoners and commoners. In one sense a commoner is simply a person of non-royal status; in another he may be a person outwith the ranks of the nobility, which is full of royal genes and intermingled with kingship. In the extreme application a commoner would be closer to the plebes than to a crowned head, and except in the instances of morganatic marriages unions of this kind are hard to find in royal genealogy.

Times disguises them well, although if it be true, as affirmed by heraldic experts, that the blood royal is well dispersed—by the merging throughout the centuries of younger royal scions with the rest of the nation—then you yourself, dear reader, may belong to the elect.

The royal genes aside for the moment, looking back we might begin with Adam. If you believe in him then undoubtedly you are related to Princess Margaret and Mr. Armstrong-Jones both. Even if you don't think he was the first man there was an original progenitor of some identity from whom kings and commoners descended. And the offshoots would defy the best electronic computer ever devised.

★ ★ ★

Count back a million people to their source of even 1,000 years ago and you will see how the pyramid inverts itself. No wonder that Mohammed II of Seville and Mithridates I of Babylon and Menu Morat of the Bihar Khazars form part of the bewildering heritage which Princess Margaret shares. And, likely, Mr. Armstrong-Jones too, for he will be a Tudor. Or so I would judge by his name and his announced connection with Edward I.

The first king, or kinglet, I understand, was the fellow who discovered agriculture and so awed his compatriots he became the patriarch of his community. And from him and his like in other areas arose the complicated structure of kingship and succession. Continuity gradually gave mystique to what is known as the blood royal.

Still and all, it is a bit disappointing that the Debrett's editor should have gone rummaging in the British Museum. He might have left well enough alone and not disturbed the Cinderella atmosphere—albeit in reverse—of the latest royal romance. But I suppose convention will not be denied.

Letter from London

The Commonwealth on the Phone

By RICHARD L. THOMAS

ONE of the problems of overseas telephone cables is the question of economic adjustment to conditions in countries through which they pass. When I had the distinction of being the first person to telephone from the United Kingdom to British Columbia when the transatlantic telephone cable was first opened in 1956 I had to pay £1 a minute for my call to The Daily Colonist. That is equivalent to $2.75 a minute at the average rate of exchange. But when the Colonist telephones me it costs the paper $5 a minute—or it did at that time—at Canadian tariff rates.

When the transatlantic cable was built it was estimated that it would take at least 10 years to pay its way and recover its capital cost. In fact it has done more than that already and has made fabulous profits. The success of the cable has staggered the experts. Indeed it has been so successful that the British post office has let it be known quietly that they think it would be a fair thing to cut the price in half, and they also think that something should be done about uniformity of rates. They would like to see a 30s rate for three minutes—or 10s a minute; and they would like to have Canadians get their calls for the dollar equivalent which would be $3.75 for three minutes approximately.

★ ★ ★

That is where they hit trouble. How can Canada be expected to provide a $3.75 minimum call to Britain when it costs more than $4 to ring Toronto from Victoria? We would before long get into the position where it would be cheaper to ring a business friend in Britain and get him to put in a call to Canada than to call direct. This problem is going to be increasingly important as overseas telephone communications develop.

At the moment between the United Kingdom and Australia there is only radio telephone communication. The circuit is by submarine cable to Canada, by internal long distance lines to Vancouver and from Vancouver by radio telephone to Australia. The cost of a telephone call to Australia is identical with a telephone call to any part of Canada.

By 1964 there will be a telephone cable across the Pacific which will link Canada with Cocos Island, Fiji, New Zealand and Australia. The British post office would like to cut the cost to Canada by half and add a little extra for calls carrying on to Australia but agreement seems to be a long way away. On present indicaitons Canadians will have to go on paying the present rate of $4 a minute to England and also will have to pay $4 to Australia. From here, on the other hand, we will get our calls for the sterling equivalent of $2.75 and we will not pay any more whether we call Australia or Canada.

★ ★ ★

The main reason is that the highest price Britons may pay for an internal long-distance call is the equivalent of 15c a minute, and that may cover a circuit distance of 1,000 miles—but the great majority are over shorter distances. In Canada on the other hand circuits exceed 7,000 miles and costs go up approximately $1.30 a minute. The reconciling of overseas and local charges is the major problem at the moment.

It was done by the post office nearly a century ago. Today it costs me 3d to send a letter to the house next door or to Victoria by surface mail. Air mails vary but not much—the equivalent of 15c to Canada and 18c to Australia.

The process is beginning on the English telephone system. Under the system of "taxi rates" now being gradually introduced, the telephone line is hired by a combination of time and distance with a minimum charge of 2 cents. One may telephone John O'Groats from Bristol today—a distance of more than 500 miles—for 2d for 12 seconds which is equivalent to 30c for the traditional three-minute call. Calls over shorter distances cost 2d for 24 seconds or 36 seconds. A local call (which has to be paid for) costs 2d for three minutes.

★ ★ ★

The British post office hopes to see this system of direct dialling introduced all over the world on a taximeter basis with maybe 2d for three seconds on a Canadian call—but many local difficulties have to be ironed out. A major problem is that whereas telephone services are owned by the post office in Europe, the majority are owned by private enterprise in North America.

Meanwhile the job of building a British telephone cable round the world is going full speed ahead. An additional cable between the United Kingdom and Canada is to be laid next year to cope with the increasing traffic; the 8,000-mile cable to go across the Pacific is now being manufactured near London and is expected to be laid and operating by 1964.

The next stage is the laying of a telephone cable from Australia to Singapore, and from Australia to South Africa, but the hope is a cable from Australia to South Africa via that other Cocos Island in the Indian Ocean and probably Mauritius—from which there will be a branch to Kenya—and from Cape Town via St. Helena to Gibraltar and the United Kingdom with branch cables to the East African dominions and colonies. The hope is that the whole job will be finished in 1968.

Then all parts of the Commonwealth with a few isolated exceptions will be within talking distance of each other and, if the British post office has its way, at a price which most people will be able to afford.

Remove the Trap

Tax Rulings in Advance

(From The Montreal Gazette)

ONE of the problems about income taxation is the difficulty of being sure what the tax ruling may be, if the case happens to be rather unusual. The taxpayer may have no wish or intention to deceive. But, even after a careful study of the Income Tax Act, it may be hard to be certain what the ultimate tax assessment will be.

The matter may be serious enough because of the uncertainty about the amount of taxation involved. It may also be serious on account of the penalties. For if an error of calculation, interpretation, is made in a complex situation, with no motive of misrepresentation, interest is charged by the government on the unpaid tax money. And the effective rate of this interest runs high.

★ ★ ★

The matter is important not only because of the penalties that may result from an honest misunderstanding: there are times when the decision whether or not to undertake a business venture may depend upon the tax implications. But such a venture may have to be undertaken without any certainty of the tax outcome. If there is dissatisfaction with the ruling that may later be made, the case may be taken to appeal. But this only prolongs the uncertainty.

There is good reason to consider whether the Income Tax Act should not be amended to authorize the minister of national revenue to make, through his designated officers, advance rulings on the request of taxpayers. Such rulings would indicate the tax assessment that would result from specific, prospective transactions.

This extremely useful proposal cannot be regarded as unreasonable. It was made to the federal government by a joint committee representing the Canadian Bar Association and the Canadian Institute of Chartered Accountants.

Nor can such a system be regarded as wholly experimental and untried. It exists in the United States. There the revenue department service has a department to give advance rulings on the request of a taxpayer. This system has proved to be both workable and advantageous.

The advantages of this system to the taxpayer would be very real. In undertaking a venture involving considerable risks it would be possible to learn in advance whether the tax imposed would be too heavy to bear. Such advance rulings would also aid the taxpayer to comply with the law, by making clearer what the application of the law would be.

★ ★ ★

From the point of view of the revenue department there would be advantages in advance rulings. They would be an important source of information as to the tax-thinking of taxpayers and tax practitioners—information that would otherwise be obtained much later. When such advance rulings are of general interest or application, they could be published. This would not only promote uniformity of assessment but would also avoid multiplicity of applications on the same point.

Income tax should not be made an intricate trap for the unwary, but a rationally predictable system. If, in practice, the income tax department found some cases too perplexing for advance rulings, it would be the law that should be changed.

From the Scriptures

As many as received him to them gave he the power to become sons of God.—St. John 1:12.

The Packsack

Of GREGORY CLARK

BELIEVE it if you can, there is now a grown generation of women, concentrated of course in cities and towns, who don't know how to dress a chicken.

One of my nephews called on a farmer relative at the moment the farmer was reducing his poultry stock, and he gave the boy two fine Plymouth Rock chickens, feathers, heads, feet, guts and all. My nephew brought them home and presented them proudly to his wife.

She screeched in horror. To her poultry are pretty, pallid items of provender, waxy clean, polished, and preferably done up in cellophane. What remains of their legs are politely crossed and tied in traditional mortician fashion. They are, of course, empty. Ready for the oven. All the modern young housewife has to do is consult her several cook books and select a stuffing.

It seems now there are also tens of thousands of grown women who can't bake a cake except out of a box, cook a cookie except from the ready-rolled packages out of the supermarket freezer, make a soup, preserve fruit, make a pickle, concoct a salad dressing, construct a stew.

Not the beat generation, but the canned generation, canned in more senses than one. For if our politicians get carried away and the world goes boom and we have to live off our own resources, a lot of young house-husbands are going to go pretty hungry.

Letters to the Editor

Who Knows Best?

In the Colonist of March 16, page 13, I note that Dr. Tysoe, last year's president of the B.C. Medical Association, returns to his attacks on so-called socialized medicine in Britain and is quoted as saying "The dismal failure of socialized medicine in Britain."

In order to refute this inaccurate statement I can only repeat the judgments of The London Times and Manchester Guardian, hardly socialist organs, that at the end of the first 10 years of the national health scheme it must be admitted that, in spite of certain shortcomings, the scheme had been an outstanding success. They added that there was little doubt that the general health of the nation had benefited to a great extent by the scheme.

I would also like to point out that in spite of three consecutive victories of the Tories in the last elections the scheme has not been basically changed although certain improvements have been made. I would venture to say that no party in Britain would dare to scrap the national health scheme. Surely Dr. Tysoe does not imagine that the British electorate is so stupid and politically immature that they would not change a situation which is, according to Dr. Tysoe, so tragic and against the interests of the nation.

With regard to the insurance plans of which Dr. Tysoe speaks, I would point out that these are only partially effective as they do not include care of teeth, eyes and purchase of drugs.

Most doctors send their children to the government schools and I have never been able to understand why socialized education is apparently in the interests of the nation, whereas any talk of a national health scheme is rank socialism and so detrimental to the well-being of the nation. I have two children and I would far rather see them healthy than educated for, after all, education without good health is of little consequence.

M. P. B. WRIXON.

2250 Arbutus Road.

Cloud Dispersed

In the report, "Full Prepaid Plans Doctors' Answer to State Medicine," the statement referring to socialized medicine in Britain that there is "inadequate attention to individual patients is a gross misrepresentation of the facts.

Before socialized medicine came into effect I had experience of myself and my family as private patients of an excellent medical practitioner. From 1946 to 1958 my family was under the care of three different doctors and have experienced the highest possible care and attention on the part of all concerned.

Whether in the doctor's office or at a hospital there was no lack of individual attention. Relationships between doctor and patients are enhanced, there being no "cloud" hanging overhead in the form of doctor's bills and excessive prices at the drug store.

CHARLES E. PASSMORE.

54 Obed Avenue.

Atomic Weapon Ban Asked For in Space

GENEVA (CP)—The United States called yesterday for an immediate East-West agreement to ban nuclear weapons in outer space.

United States delegate Frederick Eaton told yesterday's session of the disarmament talks that this is one of the immediate measures which the conference could approve.

Eaton was following up a similar appeal made at the conference's first working session Wednesday by the British delegate.

Conference officials said there was a "good atmosphere" at yesterday's two-hour session. The next session will be held Friday morning.

SERIOUS QUESTIONS

Several Soviet-bloc delegates asked questions about the three-stage Western plan for progressively greater arms cuts under international supervision. The questions were described as "serious and businesslike."

Eaton also called for auditing of missile flights and a halt in production of nuclear materials for arms.

He said such steps would give an impetus to their work in seeking general disarmament.

A reporting of missile flights to some centre which would keep track of them would ease the chance of miscalculations that might start a war, he said.

Eaton urged the Communist bloc to discuss practical steps toward gradual disarmament instead of long debates on high principles. Earlier disarmament conferences, he said, had broken down because too much was attempted too soon.

"We must walk before we run. As yet, we have scarcely begun to talk."

Eaton warned Russia the West would not "throw away" its arms without proper controls to police a world wide disarmament agreement.

EASILY SPOTTED

The golden eagle of the western mountains gets is name from the rich yellow head feathering.

★ ★ ★

Reds Hit U.S. Test Of Bomb

GENEVA (Reuters)—Russia yesterday attacked the United States for its intention to explode an underground nuclear device next January.

Soviet delegate Semyon Tsarapkin told a session of the three-power conference on a nuclear test ban that he found the news "most discouraging," conference sources said.

But the sources said that Tsarapkin's remarks were "mild" compared to his previous attacks on the United States.

★ ★ ★

France Plans Second Test In Sahara

PARIS (UPI)—France plans to explode its second nuclear device at its Sahara desert testing ground shortly after daylight next Tuesday, an authoritative source said yesterday. That is the day before Soviet Premier Nikita Khrushchev is arriving on a state visit.

Elaborate Plans Made For Carrier's Arrival

VANCOUVER (CP) — Harbor officials making final arrangements for the arrival here Friday of the giant United States aircraft carrier Coral Sea have an elaborate list of precautions.

The 63,000-ton carrier will be the largest vessel ever to enter port.

She will have only eight feet clearance between the top of her mast and the Lions Gate Bridge span more than 200 feet above water. Below she will have only 10 feet of water between her keel and the harbor-entrance bed.

Among the regulations controlling her arrival:

No small pleasure craft will be allowed near the carrier; deepsea ships' movement will be halted throughout the harbor and its entrances; Lions Gate Bridge will be closed to traffic for 10 minutes.

In addition seven tugs — more than double the number used to dock ocean liners here—will help the Coral Sea to her berth, including two special U.S. sea-going tugs due here Friday morning from Bremerton, Wash. Eight patrol boats will control vessels in the area.

Officials said extra help in docking the carrier is needed because she must be turned around inside the harbor to dock stern first.

More than 2,000 girls are invited aboard the vessel for a dance Friday night. Entertainment for the ship's officers also has been arranged by various city organizations.

The Coral Sea is scheduled to leave early Monday.

Mc & Mc 1960

The Vintage Year for Canadian Furniture

New Designs! Sparkling Beauty! Better Living!

FIRST SHOWING ON MANY LINES

NO MONEY DOWN
PAYMENTS TO 36 MONTHS
1st PAYMENT MAY
TELMAC
SMALL CARS

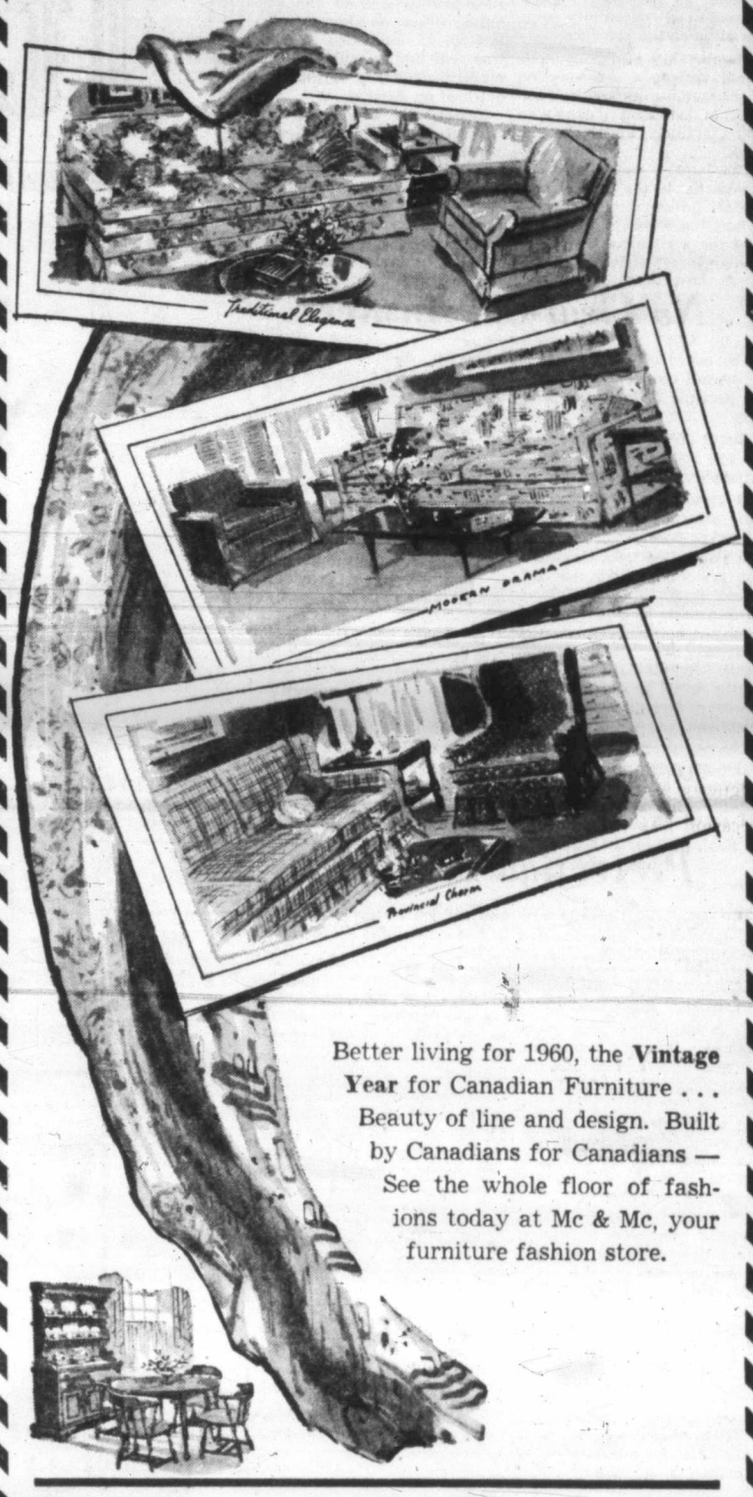

Better living for 1960, the **Vintage Year** for Canadian Furniture . . . Beauty of line and design. Built by Canadians for Canadians — See the whole floor of fashions today at Mc & Mc, your furniture fashion store.

SECOND DAY

SUNSET SALE

Don't wait until all the values are sold out — get down today!

MANY NON-ADVERTISED SPECIALS
including
SPARTON 5-H.P. OUTBOARDS
Powerful 4-cycle Lauson motor—all the big motor features—air cooled—recoil starter—single lever control—special vibration damped rubber suspension—semi-weedless propeller. Easy to own—easy to operate. Only $187.50

KITCHEN UTENSILS
Quality, Canadian-made Spatulas, Peelers, Turner Spoons and Strainers. Priced from 49¢
BUY TWO — GET ONE FREE

1400 Government Street Phone EV 4-1111 Mc & Mc

"Be the judge! Is SIMCA Canada's best economy car?

What other car holds 14 world's records for performance and endurance? Only SIMCA. What other car combines Parisian style and luxury interiors with pinch-penny gas economy? Only SIMCA. What other car gives standard equipment that includes turn indicators, automatic choke, UniGard welded body construction, key turn ignition, permanent oil filter, rustproofing, and more? Only SIMCA. Evidence? At your SIMCA dealer's!"

SIMCA IMPORTED BY CHRYSLER

PARTS AND SERVICE COAST TO COAST

Victoria Dodge-De Soto Ltd.

VICTORIA'S EXCLUSIVE DEALERS FOR DODGE, DE SOTO, PLYMOUTH, CHRYSLER, IMPERIAL, VALIANT, FARGO AND DODGE TRUCKS, SIMCA IMPORT CARS

1061 YATES STREET PHONE EV 4-7196

largest selling beer in the entire west!

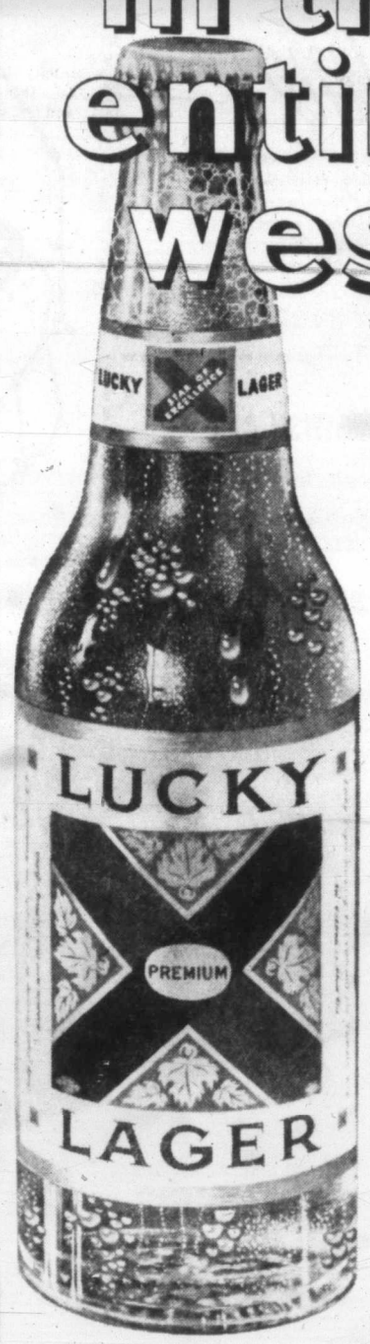

IT'S LUCKY

when you live on Vancouver Island

Free home delivery: phone

EV 4-4179 or EV 2-6832

This advertisement is not published or displayed by the Liquor Control Board or by the Government of British Columbia.

Set Up Agency For Juveniles, Probers Urge

By ALEC MERRIMAN

A special government department with juvenile delinquency as its sole concern would be highly desirable, the legislative Juvenile Delinquency Inquiry Board—which has been studying juvenile problems for two years—told the House yesterday.

The long-awaited report also called for all-out co-ordinated action against juvenile delinquency on the community level and recommended that community councils for the prevention of juvenile delinquency be organized within selected communities.

It urged that a pilot plan of community action be tried as soon as possible to guide formation of community councils all over the province.

Membership of the councils would reflect a cross-section of the community and be composed of dedicated citizens who would actively undertake the work.

The inquiry board also observed that in the field of provincial government administration there exists the same need for a co-ordinating body to channel all activities which are now undertaken for the youth of the province.

It recommends formation of a joint provincial council, representative of all departments which provide services relative to the problem of juvenile delinquency.

Recommendations and observations of the inquiry board follow closely the recommendations of the Colonist series on juvenile delinquency published earlier this year and in which a community council program was outlined on Jan. 30.

Yesterday's report of the committee headed by Health Minister Eric Martin said a provincial council would focus its attention on provincial matters and also give assistance and encouragement to local centres in the establishment of community councils.

No Clear-Cut Answer

The board observed there is no overall clear-cut answer to the juvenile delinquency problem.

But it noted that prevention is less costly and a more satisfactory approach.

It recommended that juvenile courts be established wherever possible.

It also called for a classification system in order that different types of youthful offenders could be separated and receive treatment specifically designed for their special needs — emotionally disturbed youths would be separated and treated differently than mental defectives.

The board felt adequate probation services would assist in relieving the overcrowding at Brannan Lake School for boys and asked for more effective follow-up and rehabilitation measures after offenders leave Brannan Lake.

During discussion of his estimates yesterday, Welfare Minister Wesley Black, whose department deals with juvenile delinquency problems, promised there would be a follow-up of the board's report. "I am sure that a year from now you will see some improvement," he said. "It might provide a partial solution regarding juveniles."

The board report said juvenile delinquency problems fall into three categories: 1, detection of potential juvenile delinquents and subsequent activities aimed at prevention; 2, delinquents in industrial schools; 3, the life of juveniles after being returned to the community to pick up the threads of life.

Prevention Problem

The report dealt mainly with the prevention problem and recommended that a study be continued on the other two aspects.

"Juvenile delinquency in B.C. is increasing at a more rapid rate than the population for that age, and is also increasing at a more rapid rate than that for Canada," the report observed.

It noted the church stands in a unique and favored position to promote delinquency prevention services.

It recommended that communities consider utilization of a flexible up-to-date curfew for youngsters.

All children should participate in a well-planned sports program without too much attention to top team status, it noted.

It called for local action to remove "filth" from newsstands.

"Juvenile delinquency is a problem which must be faced and carried by everyone within the community," the report stated.

The board recommends that schools co-operate in the fullest possible manner with all officials working in the interests of a potential juvenile delinquent.

It recommends that each community council utilize a special counsellor who would help provide early detection, mobilize the resources of the community in the interests of wayward-bound youths and help chart a program of rehabilitation for the juvenile who appears headed in the wrong direction.

STRICKEN CITY

Agadir, the Moroccan Atlantic port wrecked by earthquake in 1960, began as a Portuguese fishermen's settlement about 1500.

JUDGE JOAN SBARARO — R. L. OARE — MRS. MORRIS CHALFEN — MRS. ANDY FRAIN

★ ★ ★ ★ ★ ★

Among 62 Dead in Airliner Blast

Among the 62 victims who were killed in the air crash near Tell City, Indiana, yesterday, were the four pictured above. The big Northwest airliner exploded and plunged into the ground.

Four Canadians On Fatal Flight

WINNIPEG (CP) — Four Winnipeg residents were among 62 persons killed in the crash of an airliner at Tell City, Ind., bound for vacations in Florida and Jamaica.

The victims were E. R. Gardner, 55, president of the Winnipeg brokerage firm of Oldfield, Kirby and Gardner; his 16-year-old son Derek; George H. Heuchert, 55, president of Leonard and McLaughlin Motors, and his wife, Gladys, 49.

RICH IN OIL

The principality of Kuwait on the Persian Gulf has one of the world's largest oil fields.

FOR SALE

FORMER IMMIGRATION BUILDING and SITE
15 ONTARIO STREET
VICTORIA, B.C.

Closing date for receipt of offers — APRIL 22, 1960
For details, including Conditions of Sale, apply to:
CROWN ASSETS DISPOSAL CORPORATION
c/o H.Q. — B.C. AREA
CANADIAN ARMY,
VANCOUVER, B.C.

(Have you driven Envoy yet?)

It's new!

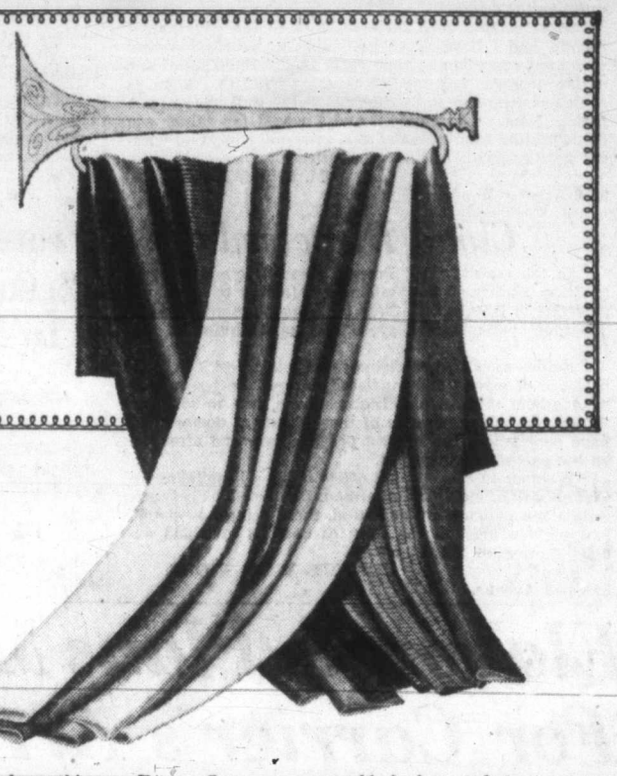

It's exciting!

Never so much value for your car dollar! Envoy gives you four-door convenience combined with four-cylinder economy—up to 40 miles on a gallon of gas! There's room for five adults—and you get more features, more high-fashion styling than in any other car in Envoy's class!

Brand-new this year, Envoy offers you a new world of color, comfort and driving ease! Luxurious interior fabrics give you a choice of 13 glowing colors, perfectly matched combinations! And Envoy's rich upholstery seats you in comfort, mile after mile!

It's so easy to own!

$2027.00*

*Suggested maximum retail delivered price with Oil-Bath Air Cleaner, Heater and Defroster and Antifreeze at VICTORIA

Price quoted includes delivery, handling charges, Federal Sales and Excise Taxes. Provincial and Local Taxes, where applicable, are additional.

That's all you pay for the feature-packed, fashion styled Envoy Standard!

IT'S THE NEW BRITISH CAR DESIGNED AND BUILT ESPECIALLY FOR CANADIANS!

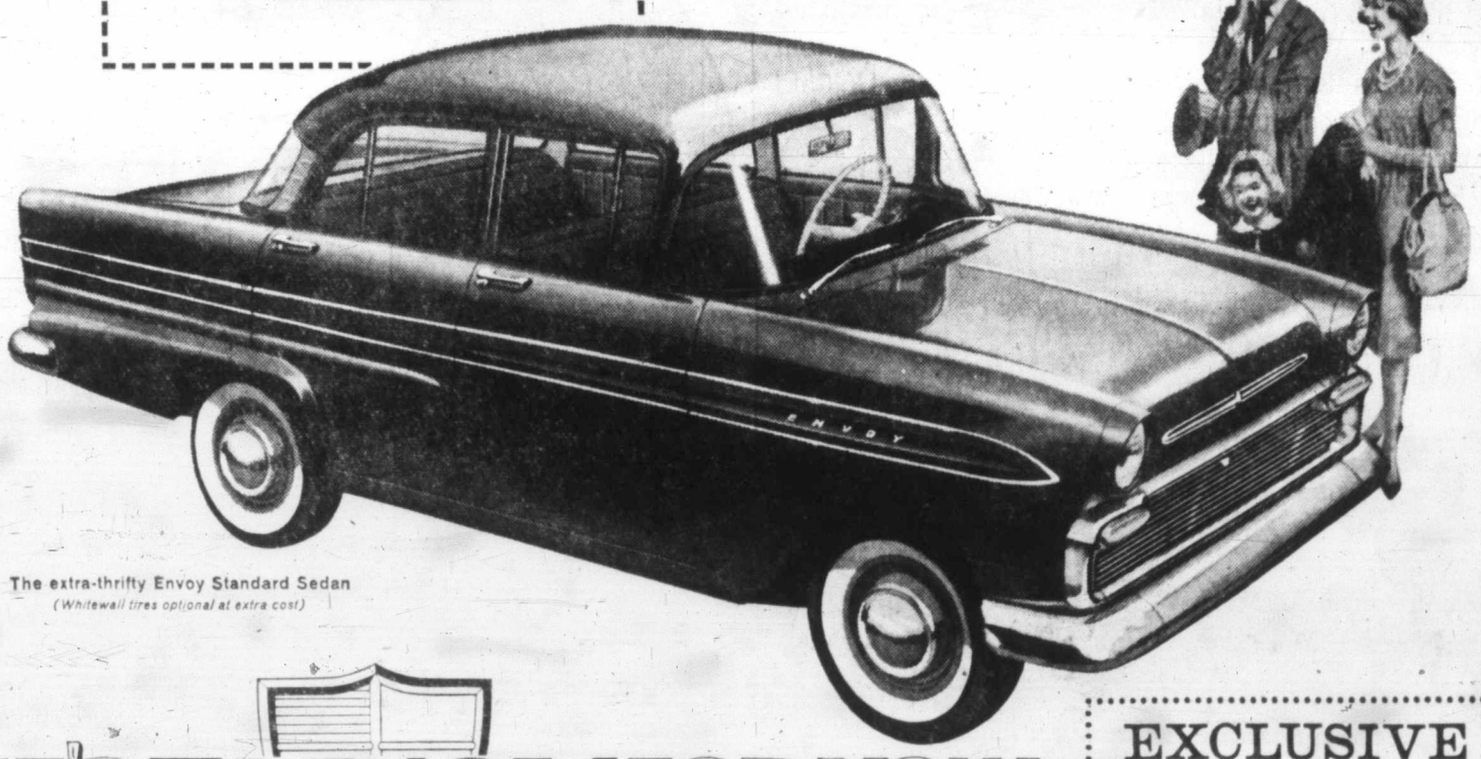

The extra-thrifty Envoy Standard Sedan
(Whitewall tires optional at extra cost)

IT'S ENVOY FOR YOU!

IT'S ANOTHER OUTSTANDING VALUE FROM GENERAL MOTORS!

Manufactured for General Motors Products of Canada, Limited by Vauxhall Motors Limited, Luton, England: Parts and service from coast to coast in Canada.

EXCLUSIVE colormagic styling

Only in Envoy do you get such a range of colors! Besides beauty, Envoy styling is practical, too —Vista-View vision all-round for easier seeing, better driving! And you choose from four fabulous series—thrifty Standard, adventurous Special, elegant Custom, fun-filled Sherwood Station Wagon!

E-460A

see your local Envoy dealer

MORRISON CHEVROLET-OLDSMOBILE LTD.

YATES ST. at QUADRA — EV 3-1106

Silk Specialists Since 1903

Saba Bros Limited

1130 Douglas St.
EV 4-0561

it's a 'Petal Burst'®
By Wonder-Bra

. . . the "better half" of every beautiful figure!

Whether you choose Petal Burst in the lastingly lovely Terylene lace style sketched, or in a waist-whittling longline . . . you'll find it lifts you as no other brassiere has . . . to a new beauty level . . . with full freedom, comfort and fit. In black or white, a, b, c cups.

in satin or cotton 2.50
in dacron or lace 3.95

Give a Pint of Blood
YOUR PERSONAL GIFT TO HUMANITY
MARCH 17-18

Bankruptcy Bid

Jobless Secretary $86,000 in Debt After Credit Spree

SAN JOSE, Calif. (UPI)—Bills piling up? Consider Shirley Fay Dick, 31. She's an unemployed secretary who makes $60 a week when she's working and she's managed to get herself $86,279.50 in debt.

She owes on approximately 500 charge accounts—including 64 department stores, 32 florists and nurseries, 32 physicians and dentists.

The auburn-haired Salinas, Calif., divorcee asked federal bankruptcy court to wipe out the debt accumulated in the past 10 years. She also explained how she did it.

"I sent the stores my name and address, told them what I wanted and they mailed it back to me," she said.

Daniel Cowan, referee in bankruptcy, asked her: "Didn't it ever occur to you that you were getting in over your head?"

Shirley replied, "No, I could have paid the bills if some of the creditors had allowed me to hold a job. Whenever I'd get a job someone would phone my employer and I'd be out of work."

The hearing was continued to April 26. District Attorney Louis Bergna said he had ordered an investigator to check injo the possibility of fraud after creditors said Mrs. Dick used 25 variations of her name in applying for credit.

Bergna said three or four credit officials complained to his office last year about Mrs. Dick.

"I told them that if they allowed her to charge things without checking her credit there's nothing I can do," the district attorney said.

Janitor's Daughter to Wed Heir

Latest Cinderella story is that of a Hamilton, Ont., girl, daughter of a janitor, who will marry into the J. P. Morgan millions. Izolde Silkovskis, 26, a post-graduate student in zoology, met Hayes C. Lamont of New York at Cape Cod while she was doing research work. Grandson of J.P., they will be married quietly in Hamilton.

Mom Dead, Paralytic Starves

LONG BEACH, Calif. (AP)—For nearly all of her 42 years, Bertie Balding had been cared for by her mother.

At the age of six months she had been paralyzed from the throat down by polio.

Her mother, Daisy May Balding, insisted that she alone take care of her daughter. And she did—year after year.

Polio had taken away Bertie's ability to speak—and the two women became inseparable in a wordless but steadfast relationship.

Then on March 9, something happened.

Bertie waited for her 78-year-old mother to come into her bedroom as usual and take care of her daily needs.

But her mother didn't come.

For six days and six nights Bertie lay silent and immobile on her wheelchair bed, staring straight ahead and waiting for her mother.

No one knows what fears passed through Bertie's mind, how time passed or whether she was conscious throughout her ordeal. She simply lay there, waiting mutely for her mother to come.

On Tuesday a sister came to the house and found Bertie in her bedroom—she had gone without food or water nearly a week. She died of malnutrition Wednesday.

Her mother apparently had died in her sleep March 9.

A double funeral service was scheduled yesterday. Mother and daughter were to be buried side by side.

Workmen's Compensation

Part of Act Ruled Illegal

VANCOUVER (CP) — Mr. Justice A. M. Manson of the British Columbia supreme court ruled Thursday that part of the provincial workmen's compensation act is unconstitutional.

Mr. Justice Manson said in reasons for his judgment that sections of the act allowed the board to set up a medical tribunal which had the power of judges yet against which no appeal is allowed.

In Victoria, attorney-general Robert Bonner said department officials would study the ruling as soon as possible. He said it was likely the government would appeal.

The question of legality arose when Mrs. Mary Farrell, 42, of North Vancouver, applied to have quashed a board decision refusing a pension for herself and her four children following the death of her husband, John, 50.

Mr. Justice Manson adjourned the case two weeks ago to hear argument by M. McFarlane for the attorney-general. Following Thursday's decision he granted Mrs. Farrell's application and ordered the board to pay compensation.

Mrs. Farrell's counsel, Thomas R. Berger, said Mr. Farrel died while working in North Vancouver Hospital. He said a coroner's jury found death resulted from over-exertion which aggravated an unsuspected heart condition.

The compensation board ruled death due to natural causes and decided compensation would not be paid.

Sun Power Runs Car

NEW YORK (UPI) — A 1912-model Baker Electric automobile drove at top speed—20 miles an hour—through midtown New York this week with a very modern accessory — a wide panel on top containing thousands of silicon cells which generated power from sunlight.

Laura Has to Learn Dreams Can Be Bad

CHICAGO (UPI) — Eleven-year-old Laura Rybachek has to learn that sometimes it's wrong to make your dreams come true.

Laura wanted a pony so badly that when she saw Danny, a Shetland, grazing behind his stable at the community centre foundation she couldn't resist taking him home with her.

The Rev. Paul Sanders, the foundation's director, found Danny and took him back.

Laura's story got into the newspapers. Soon the Rybachek home was busy with calls from strangers who offered to buy her a pony.

Rybachek, an unemployed carpenter, said he was grateful, but he turned them all down. He said the strangers' generosity didn't make Laura's action any less wrong.

But Mr. Sanders, 63, remembered how badly he had wanted a pony when he was a little boy. So he made another trip to the Rybachek home.

He and Laura had a long talk. He told her how serious it was to steal a pony, but he also showed her the power of forgiveness.

He told her that if she was allowed to accept a pony, the foundation would feed and stable it for her.

Her father still is undecided.

Obituaries

'Pension King' Dies; Funeral Rite Today

Funeral services for Richard Myers, 69, well known in federal government circles for his work on behalf of disabled Canadian soldiers, will be held at 3 p.m. today from McCall's funeral home.

Mr. Myers, who was born in 1890 in England, died Monday in the Veterans' Hospital. He came to Canada in 1909, settling in Toronto.

During the First World War he served with the Princess Patricia's Canadian Light Infantry. He was wounded Sept. 18, 1918, at Tilloy.

Following the war he served as a representative of Canada's war disabled, and met with parliamentary committees studying the problem of pensions for the disabled.

For his hard work on the pension board he became known as the "pension king." He also later served as national secretary for the War Amputation Society.

He was also interested in the work of the Canadian National Institute for the Blind, and at one time was national secretary. He retired to Victoria in 1944.

Mr. Myers is survived by his widow, Lucy, at 1855 Fort Street; two sons, Fred and Alexander of Toronto; two daughters, Doris, Victoria, and Marian, also of Toronto; 11 grandchildren and one great grandchild.

* * *

H. T. Petticrew

Hugh Templeton Petticrew, 91, a pioneer resident of Victoria, died Thursday at his residence, 2968 Henderson Road.

Born in 1869 in Kilmarnock, Scotland, Mr. Petticrew came to Victoria in 1885. He was a member of the Victoria fire department. In 1897 he went to the Klondike for the gold rush.

He returned to Victoria in 1901. He was a prominent soccer and rugby player, playing for both Victoria and Nanaimo.

Mr. Petticrew is survived by his widow, Donalda, at the residence; a son, Gordon, of Victoria; and one grandchild. Funeral services will be held at 3.15 p.m. Saturday from McCall's funeral home.

* * *

Bertha M. Sims

Funeral services for Bertha May Sims, 55, a resident of Victoria for 30 years, and an active clubwoman, will be held at 3.30 p.m. Saturday from Hayward's funeral home.

Miss Sims, who was born in 1904 in Port Townsend, Wash., died Tuesday in the Swedish Hospital in Seattle after a short illness.

She was a member of St. Mary's Anglican Church, Oak Bay, a charter member of St. John Ambulance Corps, a member of the Royal Jubilee Hospital Junior Auxiliary and Women's University Club, and a past worthy matron of Chapter 5, OES, of Victoria.

Miss Sims is survived by a brother, Horace J. Sims of Victoria; and a sister, Mrs. Nellie Lisco of Seattle; also nieces and nephews.

BRITISH SHIPYARDS

Between 1945 and 1958 British shipyards launched almost 17,000,000 tons of shipping, including 4,000,000 tons for foreign owners.

Alaska-South America

Japanese Plan Longest Drive

VANCOUVER—The longest automobile drive in history will start from Vancouver next week when four Japanese newsmen set out to motor from Alaska to the tip of South America.

The four automobile adventurers stepped off a Canadian Pacific airliner from Tokyo recently and earlier in the day their Japanese-built Toyota land cruiser arrived in Vancouver harbor by ship.

From Vancouver they will drive the six-cylinder, 125-h.p. station wagon to Fairbanks, Alaska. From Fairbanks they expect to begin their 25,000-mile drive southward on April 1, passing through Dawson Creek and Edmonton before entering the U.S.A.

Once in the U.S., they will head directly for Mexico driving through Salt Lake City and the Grand Canyon country. They hope to reach Mexico City by the end of April. From the Mexican capital they will wend their way through Central America to Panama, then enter South America to drive down the west coast of the continent through Colombia, Ecuador, Peru, Bolivia, Chile and Argentina.

Once reaching the tip of the continent they will round Cape Horn and drive up the east side of South America past Magellan Strait. They hope to reach the end of their journey at Buenos Aires, Argentina, late in July.

TONIGHT
10.15 P.M.
CBU
HEAR

Hon.
Gordon Churchill
MINISTER
OF TRADE AND COMMERCE
in the radio series
"The Nation's Business"
The Progressive Conservative Party

Spring-Time SPECIALS
For Tots and Teens

EDDY is READY FOR THE YOUNG SET

DRESSES
Featuring the full skirts and in cottons, nylons and prints. Some have jackets. Sizes 2 to 14x-teen. From 2.98

COATS From 10.98
Fitted or loose styles in tweeds, checks, plain colors and in wools. Sizes 2 to 14x-teen.

SUITS
Tweeds, plains, checks and plaids with the boxy jackets and straight skirts. Two groups.
Sizes 2 to 14 from 6.98
Sizes 10 to 14x-teen from 16.98

CAR COATS
In capehide, poplins, sheens and cashabad. Some fancy, some plain styles. Sizes 2 to 14x-teen, from 4.98

HATS
Gay Spring styles and staws. Infants and up 2.98
Hat and purse sets from 3.59

SLIM JIMS
In cottons and corduroys.
Sizes 2 to 6x, from 1.98
Sizes 8 to 14x, from 2.98

TEE-SHIRTS
Fancy, plain or stripes—some with collars. Sizes 1 to 16. From 69c

BOYS' SHIRTS
Checks, stripes and plain colors in wash 'n' wear materials. Long and short sleeves. Sizes 8 to 18. From 1.98

BOYS' PANTS
In sheens, poplins and cottons. Green, grey and beige. Sizes 2 to 16. From 1.98

Pay Nothing Down
Use Your
PLAN-A-COUNT

Eddy's
for WOMEN & CHILDREN "and MEN"
On, Over and Under Douglas

OPEN 25 HOURS
EVERY DAY

WESTVIEW SERVICE
WALT SMITH
Trans-Canada Highway at Tillicum
Major and Minor Tune-Up
Brake and Electrical Repairs
COURTESY CAR AVAILABLE
PHONE EV 5-5412

CHEVRON
FINEST PETROLEUM PRODUCTS AVAILABLE
(a) Chevron and Supreme Gasoline
(b) RPM and Supreme 10-30 Oil
(c) RPM Outboard Motor Oil
(a) Windows Are Always Cleaned
(b) Under Hood Is Always Checked

DOMINION ROYAL TIRES
FOR OUR TIRE CUSTOMERS
The Following Is Available:
(a) A $3,000.00 Stock of DOMINION ROYAL TIRES
(b) Easy Payment Terms
(c) Cash Allowance for Good Used Tires
(d) FREE Installation
(e) FREE Wheel Balance on New Front Tires

NEVER BEFORE HAS THERE BEEN AN OFFER LIKE THIS

IF YOU ARE IN NEED OF A NEW CHESTERFIELD SUITE, BEDROOM SUITE, KITCHEN SET, UNPAINTED FURNITURE, MATTRESSES, CRIBS—OR ANYHING WE HAVE IN OUR STORE

THIS IS NOT A SALE—but something much better!

BE SURE TO BRING THIS ADVERTISEMENT WITH YOU AND WE WILL GUARANTEE WORTHWHILE SAVINGS WITH ANYTHING YOU PURCHASE

THIS OFFER GOOD FRI. and SAT. ONLY March 18 and 19

ARROW FURNITURE CO. LTD.
EV 3-8024 - EV 3-4814
Located on Govt. Between Yates and Johnson

EASIEST TERMS IN TOWN
OPEN FRIDAY TILL 9 P.M.

Stock Quotations-Market Reports

Complete Vancouver Trading

Sales		High	Low	Close
	OILS			
700	Fort St John	165	160	160
1500	Peace Riv Pete	--	--	25
1020	Royal Cdn Ven	--	--	13
200	Sarcee Pete			105
4500	Vantor Exp	51	50	50
	MINES			
3600	Bethlehem Cbp	71	70	71
500	Caribou Gold	--	--	93
1250	Cowich Cop	--	--	47
100	Craigmont	--	--	365
2500	Giant Mascot	--	--	27
4500	Mid West Cop	12	11	12
3500	New Indian	--	--	6
1000	NW Ventures	--	--	4
100	Placer Dev	--	--	11⅝
1000	Quatsino Copper	--	--	16
7500	Silbak Premier	27	25	27
1000	Silver Std	--	--	26
1500	Torwest			10
1781	Trojan Cons	7¼	7	7½
	INDUSTRIALS			
125	Alta Distillers			230
270	BC Power	32¼	32	32
25	BC Telephone	--	--	32
200	BC Turf			120
300	Cdn Collieries	9¼	9¼	9¼
250	Do pfd			73
340	Cons M & S	18½	18⅜	18½
200	Crown Zell (C)	18½	18¼	18½
400	Neon Prods	--	--	15
200	North Cnt NG	--	--	13¼
300	Northland Util	--	--	16
242	MacMillan & PR	--	--	15½
35	Sidney Roof A			28¾
144	Trans Cda Pipe	23	22¾	23
200	Trans Mtn Pipe	--		9¾
200	Westminster			32
480	Woodward's	16¾	16½	16¾
30	Do wts			610
1025	W Plywood B	15¾	15½	15¾

Canadian Industrials

	Bid	Asked
Abitibi com	36	36¼
Do pfd	21⅞	22
Acadia Atlc	9½	10
Do A	18½	19
Algoma Steel	33	33¼
Aluminum	29¼	29¾
Do 4½% pfd	40¾	41¼
Anglo-Can Pip	--	37¼
Do pfd	50	--
Anglo New Dev	6¼	6¾
Argus Corp	27¾	28
Do 2.40 pfd	53	71
Do 2.50 pfd	43	44
Asbestos Corp	24¾	24⅞
Atlas Steel	22¾	23½
Bathurst A	39¾	42
Beatty Bros	6	6⅞
Bell Tele	43	43¼
Bowatr 5% pfd	41¼	41⅞
Do 5½% pfd	45	46
Brazil Trac	420	425
B-A Oil	80¼	81¼
BCE 4% pfd	89½	--
Do 4½% pfd	37¾	37¾
Do 4½% pfd	38	39½
Do 4¾% pfd	81	83
Do 5% pfd	43¾	44¼
Do 5½% pfd	47	49
BC Forst Prod	12⅜	12½
BC Packers A	14	14½
Do B	14	14½
BC Power	31¾	32
BC Tele	42	42¼
Brown Co	13½	13¾
Building Prod	30½	30¾
Burington Stl	15¾	17
Burns & Co	12½	12¾
Calgary Powr	18	18¼
C & D Sugar	14½	14⅞
Cda Cement	28	28⅛
Do pfd	38	--
Cda Irn Fndrs	20¾	21
Cda Packers A	44½	46½
Do B	42	43½
Cda Permnt	49½	50
Cdn Safe pfd	80¼	87
Cda Steam	39¾	--
Cdn Brew	31⅞	31¾
Do pfd	28½	32
Cdn Canners A	12½	13
Cdn Celanese	18¾	19
Do $1.75 pfd	30½	32
Cdn Chemical	6⅞	7
Cdn Collieries	8¾	8⅞
Cdn Drd & D	14¾	14¾
Cdn Gen Inves	30	30½
Cdn Industries	14	14½
Cdn Loco	--	9⅞
Cdn Marconi	5¼	5½
Cdn Oil	20¾	21¾
Cdn Pacific	23¾	23¾
Cdn Vickers		15¾
Cockshut Frm	15¼	15½
Cons M & S	18¾	18½
Con Paper	37¼	37¾
Consumrs Gas	35½	35¾
Corby's A	17¼	17½
Do B	17	--
Crown Zeller	42¾	43½
Dist-Seagram	28¼	28¼
Dom Bridge	18¼	18¾
Dom Fd & Stl	43¾	44
Dom May	7¾	7⅞
Dom Stl&Coal	7¾	7⅞
Dom Stores	12¼	13
Dom Tar C	13⅞	14
Dom Textile	9¼	9½
Dow Brew	45	--
Dupont	21	21⅝
Eddy Match	26½	--
Eddy Paper	51	59
Famous Plays	26½	26¾
Fanny Farmr	15¼	15½
Ford	138	148
Ford Motor Co	72	72¼
Fraser Co	25	26½
Gatineau Powr	35	35½
Gen Dynamics	42	43
Gen Motors	42¾	43½
Gen Stl Wares	10⅞	11¼
Goodyear T	147	160
Grt Lks-Paper	35¼	36
Grt W Coal A	450	475
Do B		350
Gt Wpg Gas	9⅝	9¾
Hamilt Cot	18	19¾
Hind Dauch	50	52
Hayes Stl	22	28
Hwrd Smith	42¾	43½
Imp Inv A	9	9¾
Imperial Oil	33	33¼
Imp Tobacco	11⅛	11⅜
Do pfd	5¾	5½
Int Bronze	13¾	14½
Do pfd	22	22½
Inl Cem pfd	18½	19
Ind Accept	33¼	33½
Int Nickel	95½	95¾
Int Paper	106¼	107¾
Int Pete	42¾	42¾
Inv Syndicate	33	35
Do A	27	27¾
Lob pfd	26	26½
Lob Gros A	23¼	23¾
Do B	24¼	25
Labatts	24½	25
Laura Secord	24½	25
Mc & Bl B	32	36
Mpl L Mill	12¼	12½
Massey Ferg	9⅝	9⅝
Do pfd	97¾	99
Maxwell		390
M & O Paper	28	28¼
Molson A	21	22
Do B	21	22¼
Mon Knit	8½	8¾
Mont Loco	16¾	18
Moore Corp	36⅞	38
Nat Drug	13½	14½
Do pfd	13	14
Nat Groc	20	25
Nat Hose B	200	325
Nat Stl Car	12½	13
Niag Wire Wv	11	13
Ogilvie Flour	41	42
Ocean Cement	11	12
Ontario Steel	20¼	21¾
Page Hersey	27¾	--
Price Bros	47	47¾
Price Bros	37⅞	38½
Rvrsd Slk A	7⅞	7⅞
Do B		400
A V Roe	5¾	5½
Russell Ind	9½	10
St Lawr Corp	15⅝	15¾
Shawinigan	26⅝	26¾
Shirriff Horsey	9	9¾
Sicks Brwrs	22	23
Slvrwd Drs A	9⅞	10
Simpsons	28¼	28¼
Spart Air Serv	175	200
Stand Pave	17	17¼
Stl of Canada	72¼	72½
Steinberg A	21	21½
Suprist com	350	380
Tamblyn	23	24
Tylr Prsn pfd	8¼	8¾
Texaco	50	50½
Trdrs Fnc A	34	34½
Do B	34	35½
TFC 5% pfd	33½	34
Trans Pr Pp	14	15¾
Union Gas	13¾	14
United Fuel A	49½	52
Do B	35½	38
United Steel	6¾	6⅞
Hiram Walker	34¾	34¾
WBK	300	310
Westeel	13	13⅞
W Can Brwrs	32½	32¾
Do A	31¾	32½
Geo Weston A	29½	31
Do B	29¾	30½
Woodwards A	16½	16⅞
York Knit A	115	140
Zellers	34	39
	BANKS	
Montreal	50¼	50¾
Nova Scotia	61¼	61¾
Commerce	49½	50¼
Imperial	56⅛	56½
Royal	69¾	69¾
Tor-Dominion	52⅛	52⅝

Toronto Mines

Sales		High	Low	Close
21410	Advocate	335	315	325
2400	Akaitcho	--	--	38½
1535	Algom Uran	11	10⅝	10⅝
1000	Allin Ruffner	--	--	10
18000	Anacon Lead	--	--	54
	Anglo-Huron	--	--	12¼b
	Anglo-Rouyn	--	--	19½b
	Aunor	--	--	265b
11000	Aumaque	13	12	13
	Area Mines	--	--	74b
1500	Barnat	--	--	141
1000	Barymin Expl	48	45	45
6075	Base Metals	15	13½	15
11500	Baska Uran	8½	8	8½
5100	Beattie	19	18	18
1000	Bethlehem	--	--	72
	Beaver Lodge	--	--	10b
	Belcher	--	--	86b
	Bevcon	--	--	14b
1735	Bicroft	--	--	53
1000	Black Bay	--	--	13
6000	Bouzan	46	44	46
	Boymar			6½b
810	Bralorne	340	335	340
	Broulan Reef	--	--	43b
200	Bruns M & S	340	330	330
5000	Buff Addison	9	8½	8½
1000	Bunker Hill	--	--	7
	Bulolo			420b
800	Camp Chib	475	470	470
50	Camp RL	--	--	13¾
	Cdn Dyno	--	--	28b
	Can Erin	--	--	87b
1700	Can Malartic	--	--	59
2210	Can Met	--	--	7
	Cassiar Asb			11¾b
600	Central Pat	113	110	113
1500	Chesterville	31½	30	30
	Chib Rayrand	--	--	10b
	Chimo			57b
7000	Coch Wns	315	310	310
4100	Coniagas	51	49	49
	C Northwest	--	--	24½b
	Con Astoria			5½b
3800	Con Denison	10¼	990	10¼
1500	Con Disc Yk	370	365	370
6000	Chib M & S	57	55	55
12600	Con Halliwell	59	54	55
1100	Con Howey	260	247	260
2300	Chib Jaculet	--	--	35
1000	Con Morrison	--	--	18
	Con Mosher	--	--	140b
	Con Northld	--	--	36b
8100	Con Sudbury	31	30	30½
1845	Con Smelter	18¼	18¾	18½
600	Conwest Exp	360	335	355
6500	Copper Corp	21	19	19
2075	Copper Rand	118	116	118
	Cowichan			46b
2500	Coulee Lead	26½	26	26
	Craigmont	--	--	360b
	Cusco	--	--	5⅛b
	Delnite			45b
1020	Dome	20¼	20¼	20¼
100	Dom Magnes	--	--	7½
1000	Donalda	--	--	7
	Duvan			13b
300	East Malartic	--	--	134
2000	East Amphi	--	--	7
700	East Sullivan	155	154	155
800	Elder	117	116	117
	Eldrich			16½b
	El Sol			7b
16300	Eureka Corp	29	28	29
	Faraday			63b
560	Falconbridge	28¼	28	28
13500	Frobisher	165	155	160
2000	Geo Scientific	90	85	87
535	Geco	15¾	15¼	15¾
	Giant Yk	--	--	11⅝b
	Gunn Uran	--	--	5b
1000	Goldale	--	--	16½
3200	Goldfields Ur	--	--	22
400	Granduc	110	107	107
	Grey Hawk	--	--	2b
	Glacier Expl			23½b
1265	Gunnar Mines	820	810	815
8360	Do wts	26	24	26
	Hallnor	--	--	185b
1000	Hard Rock	--	--	12
3200	Headway	--	--	23½
	Heath	--	--	5b
	Highland Bell			130b
705	Hollinger	24½	23¾	23¾
	Hoyle			300b
180	Hudson Bay	45¾	45¾	45¾
	Hugh-Pam			9b
1000	Inspiration			35
4850	Irish Copper	127	125	125
3710	Iso Uranium	38	37	38
7400	Jacobus	114	111	114
1000	Joliet-Quebec	--	--	23¼
2666	R. J. Jowsey	34	33	33
4825	Kerr Addison	20¾	20½	20¾
42700	Kilembe	220	180	197
	Kirkland Min	--	--	35b
710	Labrador	--	--	22½
2000	Lake Cinch	--	--	70
500	Lake Dufault	--	--	61
	Lake Lingman	--	--	6½b
1010	Lake Shore	--	--	435
	Lake Wasa	--	--	30b
	La Luz	--	--	360b
1200	Lamaque	--	--	330
	Leitch	--	--	138b
100	Little L Lac	--	--	180
20900	Lorado	29	25	28
	Louvicourt			5½b
7500	Lynd Hurst	15	14	14
	Macassa	--	--	283b
1300	MacDonald	--	--	20½
2000	Macfie Exp	--	--	5
1400	MacLeod-Ck	--	--	105
2550	Madsen RL	310	300	300
800	Malartic Gold	--	--	84
	Maralgo			130b
12340	Maritime	87	84	85
6000	Martin McN	31½	31	31½
	May Brun			9b
495	McIntyre Porc	26¼	25½	25½
700	McKenzie RL			20
11300	McWatters	35½	37	39½
	Mentor			15b
4700	Merrill Is	79	77	78
500	Meta	--	--	9
1000	Mid Rim	--	--	64
6720	Milliken	84	80	83
	Mining Corp	--	--	11b
	Moneta Porc	--	--	67b
	Multi Min	--	--	37b
	National Exp	--	--	5b
2400	Nesbitt Lab	--	--	20½
	New Calumet			36b
6700	New Dickens	300	295	296
	Newlund	--	--	16b
	New Harric	--	--	11½b
	New Manitoba	--	--	37b
61100	New Mylamp	61	56	57
2500	New Hosco	--	--	73
600	Nickel Rim	--	--	56
100	Nipissing			104
510	Noranda	40¾	40¾	40½
900	Normetal	305	300	300
	Norpax	--	--	10b
	N Canada	--	--	11½b
	N Coldstream	--	--	84b
1000	N Golderest	--	--	25
	N Rankin	--	--	8½b
2000	N Span Uran	--	--	80
500	O'Brien	--	--	60
	Orchan			10½b
3730	Opemiska	570	560	565
800	Osisko Lake			30
2500	Pamour Porc	62	61	62
	Pardee			17b
300	Pato	285	275	285
3300	Paymaster	20	19	20
	Pend Oreille	--	--	262b
	Perron	--	--	17b
1396	Pickle Crow	--	--	85
30	Placer Dev			11¾
7700	Portage Is	69	67	68
1100	Preston ED	380	370	375
3569	Pronto	261	257	257
2100	Que Chib	22	21	22
3200	Que Metal	46	45	45
250	Quemont	925	915	925
2200	Rayrock	47½	47	47
1200	Radiore	66	65	65
6000	Roche LL	--	--	12
1000	Rockwin	--	--	20
700	San Antonio			63
3463	Sherritt Gdn	279	270	275
1469	Stanleigh Ur	30	29	29
700	Stanrock			81
3429	Steep Rock	10⅞	10⅝	10¾
1500	Sturgeon R	--	--	18
500	Sullivan Con	--	--	183
800	Sylvanite	--	--	67
2750	Teck-Hughes	178	175	178
400	Temagimi	146	145	145
2200	Taurcanis			52
2900	Utd Asbestos	375	360	375
1350	Utd Keno	380	370	375
1380	Upper Cda	110	108	110
1054	Ventures	24	23½	23½
200	Violamac			146
2025	Waite Amulet	610	600	610
8900	Willroy	131	125	127
8000	Wiltsey Coch			10
55	Wright-Harg			120
3100	Yale Lead			17
1200	Yk Rear	108	102	102
3800	H. G. Young	79	78	79
7500	Zenmac	22¼	21½	21½

Unlisted Stocks

VANCOUVER	Bid	Asked
Anarchist	--	10
Anglo Pac	--	15
Cascade Lode	1	1¼
Cons Woodgrn	21	31
Columbia Ex	23	24
Centennial	8	12
Alomos		14
Crown Silver	4	6
Cariboo Brew	--	40
Gulchon		6
Jericho	10	--
Kamloops		5
Key Oil		5
Mid'and	6	6½
Magnum	12½	14
Mexascan		10
Minex	2	--
Mt Wash	42	50
New Wellngtn	18	22
North Gem	4	--
Privateer	18	23
Salmo Pr	3	4
Sunloch	25	40
Regal Mng	27	28
Vimy	5	10
PWA	170	190
MUTUAL FUNDS		
All Cdn Com	681	731
All Cdn Div	545	593
Amer Grow	713	777
Assoc Inv	758	766
Beaubran	2872	2901
Canafund	3353	3521
CIF	835	916
Champion	508	559
Commonwlth	762	837
Corp Inv	828	904
First O & G	378	413
Group Acc	504	551
Group Inc	341	373
Grow O & G	639	671
Inv Growth	561	606
Inv Mutual	1040	1124
Leverage	602	662
Nor Amer	800	870
Mutual Acc	686	750
Mutual Bond	575	602
Mutual Inc	459	502
Regent	503	553
Sav & Invt	453	528
Super Amer	661	668
Super Ex 58	527	582
Super Grow	158	169
TV Elect	723	789
Timed Inv	339	335
Trans Cda	535	585
Unit Accum	1352	1489
MISCELLANEOUS		
Anglo-C Tel A		31
Do pfd 4½	39	49
BC Sugar	28¼	30
BC Tel pfd 6¼	101	102½
Do pfd 6	97	--
Do pfd 5¼	95	97
Do pfd 4¾	80	83
Do pfd 4½	75¾	78½
Do pfd 4¼	73	75
Calg Pr pfd	73	--
Can Util pfd	82	--
Dover Ind	8¼	12
Hudson's Bay	26	27
Std Fuel pfd	34	--
Howard Smith	38	40
Safeway (C)	78	85
BONDS		
Dom. of Can.		
3, May 61	98.25	98.60
Do 3, Dec 61	96.40	96.70
Do 3¾, 65	91	92
Do 4¼, 83	87	88
Do 5½, 62	100.35	100.75
Do 5½, 63	100.30	100.70
Do 5½, 69	98¾	99¼
CNR 4, 81	81¼	82½
Do 5, 68	96½	98½
Do 3½, 64	90.50	90.90
Do 5¾, 85	100¼	101¼
Abitibi	94	96½
BCE 6 conv	102	104
Bell 6½, 78	100	102
Camp Chib	93½	98½
Cdn Ex Gas	82	--
Cdn Petro	77	--
Home 6, 75	96	98½
C Chem 7, 80	100	102
Inlnd Cem 4½	84	--
Lobiw 6½, 85	100½	102½
Simp-Srs 6¾	100	102
Do 5½	102	105
Shawinigan	102½	105½
Woodward	136	145
URANIUMS		
Bicroft	95¼	98
Can-Met 5½	83	--
Cons Denison	95¼	97½
Cdn Dyno	92	--
Faraday	97½	101
Lorado	85½	89
Milliken Lk	96½	98½
Northspan	89	91
Pronto	93¼	--
Rio Tinto	95	97
Stanleigh	91¼	94½
Stanrock	77	80½
PIPELINES, ETC.		
Cdn Delhi com	5¾	5¾
Do 3½ conv	88½	90½
Inland Gas	84	--
N Ont NG deb	84	87
Pac Pete 5	92	95
Do 5½	77½	80½
One NG debs	83½	86½
Tr Can debs	82½	85
Westcoast deb	70	74
Do conv	74½	77½
Do VT	14½	15

The above stock quotations are supplied by James Richardson & Sons, Hagar Investments Ltd., Hugh Mackay & Co., Canadian Investment Dealers' Association, A. E. Ames & Co., and T. H. Burns & Co.

Western Oils Recovery Comes to End

TORONTO (CP) — Western oils and industrials, the issues that shoved the stock market ahead for the last four days, brought the market down amid light and uninteresting trading.

Federal Grain was the heaviest industrial loser, off two points at 39. Texaco Canada lost 1¼ at 49½. Atlas Steel, Canadian Wallpaper B, Harding Carpets, Power Corp., and Steel Company of Canada all lost one point.

Bathurst Pulp and Paper A was ahead two points at 39½. Zeller's was up 1⅞.

Mines, except for a few junior issues, were quiet. Hollinger was down one point at 23⅞ and McIntyre-Porcupine fell ½ at 25½. Senior uraniums were higher. Consolidated Denison gained ¼ at 10⅝, Algom was ahead ⅛ at 10⅝ and Gunnar dropped five cents at $8.15.

Iron Stocks Dip

MONTREAL (CP) — The Montreal and Canadian stock exchanges ended the rally that had continued since last Friday.

In papers, Consolidated at 37¼ and International at 107 both fell 1, Price dropped 1¼ at 38¼ and Brown at 13½ and Abitibi at 36 both declined ½.

Western oils were weak. Calgary and Edmonton was down ¼ at 19¼, Home A ¾ at 10¼, Pacific Petroleums ⅞ at 11 and Bailey 35 cents at $6.75.

Canada Iron dropped 1 at 20⅝. Dominion Foundries and Standard Structural both dipped ½ at 44 and 14 respectively.

Asbestos was down ¼ at 24¾.

Canadian Oil was up 1 at 21 and Imperial Oil off ¾ at 33.

Volume Declines

NEW YORK (UPI) — The four-day stock market rally ran aground upon the shoals of neglect.

Volume slipped to 2,140,000 shares, the lightest trading day since last Columbus Day—Oct. 12, 1959.

The market, however, met some mild support around the close and was able to close well above the day's lows. The pressure was on those groups which led the list in its latest advance — steels, oils, chemicals, electronics and rails.

International Business Machines led the downturn in the electronics with a loss of 3 to 423. Texas Instruments and General Time lost more than a point each.

Collieries on Rise

VANCOUVER — Canadian Collieries rose another 50 cents for the second successive session. It closed at $9½. Consolidated Mining was strong at $18½, but most other industrials were easier. B.C. Power at $32 and B.C. Telephone at $42 brought declines among utilities.

Mines were dull with Mid West at 12 cents, Silbak at 27 cents Craigmont at 3.65 and Bethlehem at 71 cents.

Vantor was 50 cents among oils.

London Stock Prices

LONDON (AP) — Stocks close: Assd Elec Ind 56s, Babcock & Wilcox 42s 4½d, Blyvoors 28s, Bowater Paper Corp Ltd 70s 9d, Brit Am Tob 67s 6d, Can Pac $45, Cent Min 75s, Courtaulds 64s 7½d, Daggafontein 22s 4½d, Daily Mirror 15s 6d, De Beers Dfd 176s 3d, Distillers 36s 4½d, Dunlop 74½d, Elec & M Ind 53s 4½d, Ford 103s 6d, Gen Elec 39s, Gt Univ Strs 33s 1½d, Hawker Siddeley 31s 7½d, Hudson's Bay 198s 9d, Imp Chem 61s 10½d, Imp Tob 71s 6d, Metal Box 69s 1½d, Rand Mines 86s 3d, Rolls Royce 49s 4½d, Shell T & T 145s 1½d.

Tanganyika Concessions Ltd 36s 6d, Unilever Ltd 139s 6d, United Molasses 43s, Vickers 34s 9d.

Bonds: Brit 2½s Consols £47, Brit 3½s War Loans £62 11/16, Brit Fundings 4s 1960-90 £91 11/16.

Financial Times Index 326.4, up 1.0.

Toronto Oils

Sales		High	Low	Close
3075	Alberta Gas Trnk	24	23¾	23¾
280	Alminex			230
100	Anglo-American			600
1240	Bailey Selburn	685	670	680
1200	Banff Oils	115	106	106
700	Britalta			260
2400	Calalta	52	50	52
2350	Calgary & Edmn	19⅞	19¼	19¼
1400	Calvert Oil & Gas	85	77	85
1465	Canadian South	385	375	375
1025	Canadian Oil Lds			125
4625	Canadian Colliers	9⅞	8⅞	8⅞
11200	Canadian Chief	116	110	115
2200	Canadian Devon	330	320	320
5500	Canadian Ex Ga	226	225	225
3625	Canadian Husky	790	780	775
462	Canadian Oil	21¼	21	21
5125	Central Del Rio	515	490	490
8510	Cree wts	253	242	249
525	Dalhousie			18
200	Dome Petroleum			740
7005	Devon Palmer	82	80	82
500	Fargo Oil			400
885	Home Oil A	11	10¾	10¾
2789	Home Oil B	10¼	9¾	9¾
950	Inter-Prov Pp	88	87	87
1400	Long Island			11
4014	Medallion	203	197	203
600	Mid Western	165	160	160
1000	Mill City	23	22	22
1000	National Pete			280
2049	New Superior	47	45	45
420	North Canadian			285
75	North Star			34½
1795	Northern Ont Gs	13¾	13¼	13¼
4161	Pacific Pete	12⅞	11¼	11¼
625	Pembina Pipe	7½	7½	7½
3500	Petrol O & G	56	54	56
8300	Place Oil & Gas	81	79	80
8181	Provo Gas	240	231	233
240	Quebec Natural Gs			18
1150	Ranger Oil	138	133	138
775	Royalite	860	830	845
1000	Sapphire	64	63	63
2290	Security Freehld	415	390	400
10700	Southern Union	16	15	16
700	Spooner			14
1300	Stanwell			43
7956	Tidal	95	94	95
2875	Trans Mountain	9¼	9¼	9¼
5694	Trans Canada Pp	23	22¾	23
18000	United	160	154	155
5832	Western Decalta	128	125	125
3500	West Canada Oil	141	135	138
500	Western Naco	--	--	44

Today's Dollar

MONTREAL—	Close	
U.S. dollar	.95 1/32	+1/32
Pound sterling	2.66 5/8	—1/16
NEW YORK—	**Close**	
Canadian dollar	1.05 1/4	unch.
Pound sterling	2.80 43/64	—1/16

Closing Averages

DOW JONES:

30 Industrials	615.09, off 1.64
20 Rails	145.63, off .88
15 Utilities	87.42, off .29
65 Stocks	204.05, up .71

Shares: 2,140,000.

TORONTO:

Industrials	485.65, off 1.95
Golds	89.22, up .01
Base Metals	157.42, up .40
Western Oils	97.79, off 2.26

Shares: 1,425,000.

MONTREAL:

Industrials	281.6, off .6
Golds	77.54, off .66
Utilities	138.0, off .5
Papers	412.2, off 4.7

Shares: 342,400.

VANCOUVER:

20 Industrials	109.59, off 0.21
20 Mines	71.46, up 0.37
20 Oils	68.65, off 0.65

Sales: 46,797.

Grain Market

WINNIPEG (CP) — Flax trade was irregular and showed an easier tone.

Selling was prompted by reports that the U.S. government had sold surplus linseed oil at lower-than-expected prices and the amount sold at the lower prices was not as high as expected. Also a factor in the easier trends was the Dominion Bureau of statistics report Wednesday forecasting a higher-than-expected flax acreage in western Canada this year.

Some export interest in Canadian barley was evident and some export purchases were reported to have been made. Oats trade was confined to domestic orders. Prices of both oats and barley moved narrowly.

Rye prices eased off in a featureless session.

	Open	High	Low	Close
Flax—				
May	315	316⅝	312½	312½
July	306½	308	305	305
Oct	293½	293½	290	290
Rye—				
May	109¾	110	108½	108½
July	110⅞	111	109½	109½
Oct	--	--	--	111½
Barley—				
May	99⅝	99⅝	99¼	99½
July	98⅞	99¼	98⅞	98⅞
Oct	99⅞	99⅞	99¼	99¼
Oats—				
May	79½	79½	79	79½
July	78⅝	78⅞	78⅝	78¾
Oct	77¾	78¼

One-Way Money

OTTAWA (CP)—The government received a quarter of billion dollars in the last three years from mortgage payments, but can't use the money to make new housing loans.

To do so would upset a principle established by the British Parliament hundreds of years ago.

Harold Winch (CCF-Vancouver East) touched on the problem in the Commons Wednesday. He asked where the money goes that people pay on their National Housing Act loans.

Why can't that money be used to make new loans?

Parliament answered the question during the 100 Years' War when it won the right from Edward III to audit the king's petty cash.

Parliament alone has the authority to authorize the expenditure of public funds. If the public treasury receives any money, it goes back into the cash account, and has to be voted out again as a new appropriation.

Promoted

British America Paint Co. has appointed Walter H. Laing as industrial sales manager for B.C., Alberta and Saskatchewan. Victoria born, Mr. Laing joined Bapco in 1936 as a chemist, and has been assistant sales manager since 1957.

President Welcome At Rally

WASHINGTON (UPI) — Republican national chairman Thurston B. Morton said yesterday that President Eisenhower "certainly will be asked" to take part in the GOP national convention and campaign this year.

He said it was unlikely, however, that Eisenhower would be called upon to make the convention keynote speech.

"He's the president of the United States," Morton told a reporter. "He doesn't need any handle or slot."

Have a GOOD RUM for your money

This advertisement is not published or displayed by the Liquor Control Board or by the Government of British Columbia.

Ben-Gurion, Macmillan Talk, Ignore Protests by Arabs

LONDON (UPI) — Prime Minister Harold Macmillan and Israeli premier David Ben-Gurion conferred at length yesterday on the trouble-ridden Middle East and other world problems.

Arab envoys formally protested the meeting of the two leaders, but Macmillan and Ben-Gurion ignored them.

Ben-Gurion, who arrived earlier in the day from talks with President Eisenhower in Washington, conferred in secrecy with Macmillan and Foreign Secretary Selwyn Lloyd.

Diplomatic sources said the leaders reviewed the heightening of tension in the Mideast in the past 30 days and the growing danger of Soviet infiltration in the strategic area.

Arab students demonstrated at the airport when Ben-Gurion arrived. Banners warned Britain against giving Israel arms.

Lebanese ambassador Ibrahim El-Ahdab, on behalf of Arab countries represented in London, protested to the foreign office against the Israeli leader's visit to Britain.

Minjster of State John Profumo, in reply to the protest, told the ambassador that the visit was of a "private nature."

SOLAR RELATION

Earth is the third planet in order of distance from the sun, after Mercury and Venus.

Indian Skull, Bones About 100 Years Old

VERNON (CP)—A human skull and bones discovered on a lakeshore lot near here are believed to be remains of an Indian woman and child buried about 100 years ago, coroner J. E. Harvey said Thursday.

The remains were discovered Tuesday by Coldstream carpenter Dick Nelson as he worked on a boathouse beside Okanagan Lake.

ALL VICTORIA IS TALKING ABOUT
THE TERRIFIC BARGAINS AT LAYRITZ NURSERIES

LAWN SEED
Grow a thick, luxurious lawn by starting with the best seed.
OUR BEST QUALITY
No. 1 Mixture, per lb. 78¢
No. 2 Mixture per lb. 48¢

Rhododendrons
SPECIAL SALE
Five-Year-Old Budded
$2.00 and Up

LANDSCAPING
When you think of landscaping, call on Layritz Nurseries — largest and oldest nursery in B.C. Over 35 acres of top-quality landscaping material at your disposal.
FREE ESTIMATES — FREE PLANNING — CONVENIENT BUDGET TERMS

FRUIT TREES
Still hundreds of three and four-year-old fruit trees. Each 1.75
Four-Way Combination— Four-year-old sturdy Apple Trees, each 3.25

ROSES
Still large selection of top-quality rose bushes available. Each, only 69¢
Clematis $1.65
Bieriana, 4-yr.-old sturdy trees $2.75
Japanese Flowering Cherries $2.75
Hawthorn Trees, 3 years old $1.85
Camellias, 2-year-old well-rooted plants 55¢

FREE DELIVERY
Visitors Welcome—We invite you to visit our nursery which, during the Spring, is open — Weekdays: 8 a.m. to 5 p.m.; Sundays, 11 a.m. to 5 p.m.

LAYRITZ NURSERIES LTD.
772 FORT ST. EV 4-3733 Nurseries: 4362 Wilkinson Road

NEWSPAPER ADVERTISING STIMULATES BUYING

PRES-TO-LOGS
THE CLEAN FUEL

DELIVERED
(Five-Mile Circle)
Driveway $19.00
Storage area $20.50

AT PLANT
Quarter Unit, 60 logs $4.50
Half Unit, 120 logs $9.00
Unit, 240 logs $18.00
Colored Logs, in cartons $1.25

For Your Convenience! Open Till 6 p.m. Daily!
BRITISH COLUMBIA FOREST PRODUCTS LTD.
P.O. Box 310 (PLYWOOD DIVISION) 371 GORGE ROAD EAST EV 5-3333

NOW YOUR GARDEN NEEDS
S&P

Yes, it's SPRING GARDENING TIME NOW . . . and that means, time to visit S. & P. . . . your Garden Headquarters in Victoria! Enjoy the scores of values now on display!

Victoria's Best Choice — Lowest Price
The Island's Largest Garden Shop

GARDEN SEEDS
GARDEN TOOLS
Evergreen Trees
HARDY BULBS
BEDDING PLANTS
GARDEN AIDS
POWER TOOLS
WATERING NEEDS

FRUIT TREES
A wonderful selection, over 800 to choose from, all sturdy, healthy trees! Now's the ideal time to plant them. From 1.49

ROSE BUSHES
Terrific assortment of rose bushes and climbers. Free Pruning by our staff when purchased between 8.30 and 9.30 a.m. Fri. and Sat. Priced from 69¢

SEED POTATOES
Large selection of the different EARLY VARIETIES! Choose Warbas, Epicure, Early Rose . . . also Pontiac, White Rose, Netted Gem and Keswick.

GET VIGORO!
Do your lawn a favor . . . FERTILIZE WITH VIGORO . . . buy it now and SAVE at S. & P.
50-lb. — Reg. 4.20 3.79
25-lb. — Reg. 2.60 2.29
At the Door

Remember ★ FREE PARKING, TOO!
Open Till 9 p.m. Friday Nights!

SCOTT & PEDEN
506 CORMORANT ST. EV 4-7181

THEY'RE HERE! NEW FROM FORD!

FORDOR Standard or automatic transmission available in both models

FALCON STATION WAGONS

TUDOR

BIG WAGON ROOM...
HANDY FALCON SIZE!

To look at them, who'd ever guess these little beauties actually give you more loadspace than some of today's full-sized station wagons. They seat six passengers in sedan comfort. Fold down the rear seat and a seven-foot ladder fits with the tailgate up.

Yet the Falcon is more than two feet shorter than regular wagons. And with excellent all around visibility it's mighty easy to handle and park. Easy on the pocket-book, too. You get up to 35 mpg on regular gas, up to 4,000 miles between oil changes. See 'em, try 'em at your Ford Dealer's today!

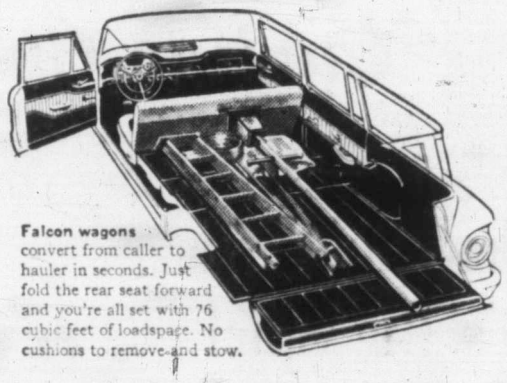

Falcon wagons convert from caller to hauler in seconds. Just fold the rear seat forward and you're all set with 76 cubic feet of loadspace. No cushions to remove and stow.

New roll-down window lowers completely into the tailgate. Safe and secure, it operates only when the key is in the slot. (Power window is optional.)

Spare tire sets conveniently into the floor, out of the way, yet it's easy to get at for use or for checking pressure without removing luggage.

Come see the
WONDERFUL NEW WORLD OF WAGONS
at your FORD-MONARCH-FALCON Dealer's
(Certain features illustrated or mentioned are optional at extra cost.)
See "Ford Startime" Tuesdays on CBC Television

FORD MONARCH FALCON
OLSON MOTORS
1060 YATES STREET EV 4-1144
A-1 USED CARS AND TRUCKS

They Proved They Were Best

Best in the west is what the T. Eaton Co. Trophy signifies in women's curling. Little wonder then the pleased smiles that members of Saskatchewan's championship rink showed after they defeated Alberta 14-11 in final draw at Victoria Curling Club Thursday. Left to right are skip Joyce McKee, third Sylvia Fedoruk, second Donna Belding and lead Muriel Coben.—(William A. Boucher photo.)

Saskatchewan Quartet Wins Western Curling

By JIM TANG

To those who follow curling closely it was only a matter of time until Saskatoon's Joyce McKee reached the top. The time came yesterday when Miss McKee and her rink of Sylvia Fedoruk, Donna Belding and Muriel Coben won the Western Canada ladies championship with a 14-11 win in the payoff game against Alberta.

It was the fifth straight victory for the Saskatchewan rink after a tough-luck opening setback, and it came as no surprise to most of the fans who jammed the Victoria Curling Club for almost every draw.

But it was uncomfortably close for Saskatchewan supporters. Mrs. Dorothy Thompson and her Edmonton quartet were in the battle all the way, made Miss McKee throw her last rock, and might have won but for playing it too cautiously, probably out of respect for the shot-making prowess of the Saskatchewan skip.

Alberta, which had little trouble with Manitoba and British Columbia, and Saskatchewan, beaten only by Manitoba, entered the last draw of the double round-robin series with four wins in their first five games and the Eaton Trophy certain to go to the winner.

SOFT WEIGHT

Playing as deliberately as they have all week—about three and a half hours average for each game—and sticking to the soft weight they prefer, Mrs. Thompson and her rink cracked through for two on the first end, gave up three on the second and then had galleryites buzzing by getting the three back on the third end for a 5-3 lead.

Both skips were playing exceptionally well with Mrs. Thompson having a slight edge in the number of shots made and Miss McKee, as she did all week, more than balancing that edge by coming through when things looked blackest for her side.

WENT FOR FREEZE

As it was to turn out, Mrs. Thompson probably lost it on the sixth end. In trouble when it got down to skips' rocks, she elected to go for the difficult freeze shot twice instead of playing the takeout and gambling that a miss might get her out of the end.

She made two fine shots but when Miss McKee came up with even better ones, Saskatchewan counted four for a 10-7 lead which was to be barely enough to stand up.

Miss McKee lost her touch for a while on the late ends and a miss gave Alberta two on the ninth to bring the score to 10-11. On the 10th, Miss McKee was light with a free draw for two and she was lucky to get out of the 11th with only one Alberta counter. There, she missed a takeout on her first rock to leave Alberta laying one and rolled out on her second rock after Mrs. Thompson had drawn in for two. But the Alberta skip muffed the chance to start home all square, one of her few misses.

The last end was getting near completion before Alberta could get any kind of a chance, and then only with Saskatchewan rocks to draw down to in the centre rings.

When it came down to one shot left for each rink, Saskatchewan had two counters, one fully in the four-foot and the other almost biting behind the tee line and to the out-turn side of the centre line.

Trying to freeze, the scrappy Mrs. Thompson pulled alongside the Saskatchewan shot rock to lay shot. Miss McKee hit it perfectly and while she wasn't able to pass it out of the rings, counted two.

Yesterday's other game had no bearing on the standings but it did give Irene Frazer's B.C. rink its first win. Playing without vice-skip Vivienne Chatenay, the West Coasters trounced Isabel Ketchen's defending champions from Flin Flon, 14-7, to avoid a blanking.

It was the eighth, and last, of the Western finals. British Columbia wound up as the leader with three victories, winning in 1956, 1957 and 1958. Alberta won in 1954, Manitoba in 1955 and 1959 and Saskatchewan in 1953 and 1960.

Miss McKee and her rink will now move on to Oshawa later this month to meet the Eastern ladies' champions in an unofficial Canadian final which is the forerunner of the first official Dominion final. It will be played next year with all provincial champions competing against each other in a round-robin series.

FINAL

Saskatchewan	5	1
Alberta	4	2
Manitoba	2	4
British Columbia	1	5

SIXTH DRAW

Saskatchewan	030	304	010	102	—14
Alberta	203	020	102	010	—11
British Columbia	500	103	022	01x	—14
Manitoba	011	010	100	30x	—7

McLeod Still Hot; Paces Calgary Win

WINNIPEG — Jackie McLeod and Norm Johnson scored all the goals Thursday night as Calgary Stampeders edged Winnipeg Warriors in a Western Hockey League game before more than 4,000 fans.

It was Winnipeg's final home game of the season. The game had little meaning for either club, as both have been eliminated from the playoffs.

McLeod paced Stampeders with three goals. It was his second hat-trick in three games. Johnson added the other two while Al Nicholson, Steve Witiuk and Dick Lamoureux scored for Winnipeg.

The game featured extremes in goaltending with veteran Lucien Dechene of Calgary blocking 44 shots and rookie Ernie Wakely of Winnipeg saving only 12 times.

Dechene held the game up for 10 minutes in the final period when he injured his left arm. Dechene returned to make 16 more saves.

Winnipeg used forwards Art Miller and Reg Morelli from University of North Dakota and junior defenceman Ken Stephanson from St. Boniface Canadiens.

Calgary — Goal: Dechene; defence: Hucul, Currie, Robazza; forwards: Blair, McLeod, Johnson, Brown, Leopold, Jankowski, Gray, Finney.

Winnipeg — Goal: Wakely; defence: Stephanson, Green, Johns, Folk; forwards: Wasjawski, Lamoureux, Miller, Morelli, Witiuk, Brisson, Brunel, Johansen, Nicholson, Redahl.

Referee: Al Paradice; linesmen: Morley Meyers and Gord Kerr.

FIRST PERIOD

1. Calgary, McLeod (Gray, Currie) 3.52.
2. Calgary, McLeod (Brown, Finney) 7.30.
3. Calgary, Johnson (Jankowski, Hucul) 10.26.

Penalties: Stephanson 4.24, Green 8.33.

SECOND PERIOD

4. Winnipeg, Nicholson (Folk, Johansen) 1.54.
5. Calgary, McLeod 3.52.

Penalties: Green 4.44, 9.38, 17.48; Robazza 8.21, Leopold 19.02.

THIRD PERIOD

6. Winnipeg, Witiuk (Brunel, Stephanson) 15.25.
7. Calgary, Johnson (Jankowski, Robazza) 15.43.
8. Winnipeg, Lamoureux 18.05.

Penalties: Stephanson 11.01, Johnson 18.22.

Stops:

Dechene	11	13	20	—44
Wakely	2	8	2	—12

	GP	W	L	T	F	A	Pts
Vancouver	67	41	20	6	215	169	88
Seattle	68	38	26	4	265	212	80
VICTORIA	69	36	29	4	223	191	76
Edmonton	69	36	29	4	238	236	76
Calgary	69	31	34	2	240	226	64
Winnipeg	68	25	40	3	213	250	53
Spokane	68	19	46	3	195	312	41

Last night's score: Calgary 5 at Winnipeg 3.

Next games, tonight: Spokane at Vancouver; Winnipeg at Edmonton.

Swims Here

Canadian freestyle and butterfly record holder Marg Iwasaki of Vancouver will feature Saturday's spring section of the B.C. Open swimming and diving meet. First event begins at 2 p.m. Finals commence at 6.30 p.m.

Japanese Donate $300 To B.C. Minor Hockey

Japan's Olympic hockey team that played here last January has donated $300 to the British Columbia Minor Hockey Association.

Announcement was made Thursday night by Ivan Temple, local official who accompanied the Japanese team on its B.C. tour. It is believed a similar donation has been made to other provinces.

Venture Wallops Tech, 40-3

SECOND DIVISION

	P	W	L	F	A	Pts
Royal Roads	5	5	0	89	13	10
HMCS Venture	5	4	1	129	22	8
Navy	5	3	2	41	67	6
Victoria Univ. B	6	1	5	28	90	2
Navy App	7	1	6	21	114	2

Ron Reimer scored five trys Wednesday afternoon as HMCS Venture walloped Naval Technical Apprentices 40-3 and moved into second place in the Victoria Rugby Union's second division.

Other Venture standout in the game played at Royal Roads was Tom Byrne who kicked seven converts. Ken Scotten had two trys and Dick Rumble one.

Meanwhile, Oak Bay Reds meet James Bay Barbarians at Macdonald Park and Victoria University "A" plays Oak Bay Whites in first division games Saturday.

Both games begin at 2.30 p.m.

Navy plays Navy Technical Apprentices at 10.30 a.m. at Windsor Park in a second division match, while Royal Roads and Venture meet at 2.30 p.m. at the same site.

FAN FARE

By Walt Ditzen

Victoria High Keeps School Bowling Title

Victoria High has retained the city inter-high school five-pin bowling championship after finishing well ahead of Esquimalt in the competition that concluded Wednesday.

Fourth round was held Wednesday at Gibson's Bowladrome. Victoria High placed first with a 21,220 pin total in the four rounds.

Esquimalt had 19,281 pins for second place while Oak Bay followed closely with a 19,212 total.

St. Louis College and St. Ann's, a combined entry, placed fourth with a 19,099 total while Mount View finished fifth at 18,348.

Bill Atkinson had an 803 total in three games Wednesday. His single game of 319 was the season's high.

Lynn Tupper of Victoria High had the top girl's mark with a 266 single. Season high single was a 326 recorded by Margaret Smith of Oak Bay.

Ladies Take Over Curling Club Sheets

The ice at Victoria Curling Club hardly had a chance to cool off yesterday before it was covered with lady curlers again. Just a few hours after the western Canada curl-offs were completed, first draws in the annual city ladies bonspiel opened.

Four draws were played, including one at midnight. With 51 rinks entered, a record, the ladies will be hard at it until finals Sunday. They will take a few hours off for their annual banquet Saturday night.

There are five events—the T. Eaton and Scurrah's primaries; two secondary events, Hudson's Bay and Evergreen, as well as a consolation so all rinks, including 27 from out of the city, get a minimum of five games.

Incidentally, none of the rinks that took part in the western Canada playoffs have entered but the thrilling playoffs certainly generated enthusiasm for the bonspiel.

Results for early draws follow:

SCURRAH EVENT

Fraser (V) 12, Bradley (V) 3.
Fuller (Duncan) 10, Russel (V) 8.
Sturrock (V) 10, Perlette (V) 3.
Beaton (Med. Hat) 11, Pickford (V) 9.
Elliott (V) 12, Leroy (V) 10.
Manchester (V) 11, Wilson (Nanaimo) 10.
Cooper (V) 9, Stubbs (V) 8.
Olley (Chilliwack) 10, Stradeski (V) 0 (default).
Martin (V) 8, Schappert (Duncan) 4.
Cook (V) 10, Sutherland (V) 4.
Gaskey (V) 15, Kraehling (RCN) 8.
MacDonald (V) 12, Simpson (Winnipeg) 4.
Kostenko (Nanaimo) 10, Murray (Manitoba) 4.
Hunter (Van) 11, Merryweather (V) 7.
Jackson (V) 7, Clark (Winnipeg) 4.
Bell (V) 10, Sifton (Regina) 7.
McKibben (V) 12, Diment (V) 6.

EATON TROPHY

Wilson (Nanaimo) 8, Olley (Chilliwack) 8.
Berard (PA) 11, Stradeski (V) 2.
Close (Manitoba) 8, Leroy (V) 6.
Stubbs (V) 6, McGillivray (V) 7.
Fraser (V) 12, Pickford (V) 5.
Weese (Van) 7, Cooper (V) 6.
Robins (V) 12, Elliott (V) 10.

Manitoba Rink Wins Legion's Big Spiel

SUMMERSIDE, P.E.I. (CP) —A steady curling Rivers, Manitoba rink skipped by Gordon Taylor Thursday retained the Canadian Legion's national curling title for the Prairie province by defeating Saskatchewan 11-8 in final round play here.

It took an assist from Steve Stratford's Ontario rink however, to give the Manitobans the title.

The Virginiatown, Ont., crew defeated Alberta, skipped by Harris Matlock, 14-7 in final round play to break a first place deadlock between Manitoba and Alberta. B.C. ended fifth with a 5-4 record.

Taylor, whose rink represented Manitoba and Northern Ontario in the four-day bonspiel, broke out in the seventh end. They counted three rocks after trailing 6-5 to Earl Fitzsimmons' Saskatchewan quartet. The Manitobans then took three of the five remaining ends with good position play.

Ontario counted two big ends—a four in the second and a three in the fourth — then curled steadily to increase their margin over Matlock's faltering Albertans.

Speaking Briefly

Hawaii Beckons Grey Cup Champs

Winner of the 1960 Grey Cup classic can look forward to a one-week all-expenses-paid trip to Hawaii, providing the champions agree to play an exhibition game against Honolulu Warriors.

Don Dawson, formerly of Montreal and now a public relations sales executive in Honolulu, has extended the invitation to all nine Canadian pro teams.

Dawson also proposed that the Honolulu team take part in an inter-locking 18-game schedule with each of the nine teams in Canada. If that is not possible, Honolulu will apply for a WIFU franchise said Dawson.

★ ★ ★

TOM FOLEY, 39, interviewer and commentator of National Hockey League television broadcasts, was killed in a Toronto traffic accident involving an airport limousine and a private car. Foley, riding in the limousine, was one of four persons admitted to hospital. He died of undetermined injuries one hour later. Foley is survived by four young daughters. His wife, Chris, died March 19, 1959—almost a year to the day. Gerald Fox, 24, driver of the private car, was charged by police with criminal negligence. Fox suffered a cut chin.

ELGIN BAYLOR
. . . 40 points

★ ★ ★

ELGIN BAYLOR scored 40 points as Minneapolis Lakers used a fourth-quarter drive to edge St. Louis 120-113 and tie the best-of-seven western division National Basketball Association final at one game each . . . New York Yankees are attempting to acquire righthanded pitcher **Camilo Pascual** from Washington Senators . . . Montreal Alouettes signed **Meco Poliziani,** a halfback from the University of Western Ontario . . . **Jozef Kaczmarczyk,** goalkeeper of the Polish Zabrze Gornik soccer team, has been arrested on charges of "making provocative fascist offences against the Polish nation."

★ ★ ★

B.C. LIONS of the Western Inter-Provincial Football Union signed **John Lands,** a six-foot, four-inch end from University of Manitoba. . . . Centre **Chuck Ziekefoose** and fullback **Bob Sawyer** returned signed contracts to Calgary Stampeders of the WIFU. . . . Calgary, Alberta, Edmonton, Regina and Saskatoon Exhibition Associations have withdrawn from the Prairie Thoroughbred Breeders and Racing Association. . . . Centre **Cliff Pennington,** a member of Canada's Olympic hockey team, has lodged an appeal with the Canadian Amateur Association against a ruling from the Saskatchewan Junior League that he is ineligible to participate in playoffs with Flin Flon Bombers.

B.C. Lions Here For Exhibition?

Officials of the Victoria Canadian Football Club have opened negotiations with B.C. Lions to have that team make one or more appearances in Victoria this season.

Lions would play inter-squad games here if an agreement can be reached. This is one of the first steps by local officials to develop the game in Victoria.

An all-out effort has been launched here with expansion in junior, intermediate and senior leagues the intended goal.

Plans are also underway to hold a smoker in Victoria at which time a film of the 1959 Grey Cup game between Winnipeg and Hamilton will be shown.

Anyone interested in helping with the local promotion is asked to contact Harold Howay at EV 5-0290.

Hockey Scores

EASTERN PROFESSIONAL
Montreal 2, Hull-Ottawa 2

NOHA SENIOR A
Kapuskasing 0, Rouyn-Noranda 4
(Rouyn-Noranda wins best-of-seven semi-final.)

OHA JUNIOR A
Peterborough 1, St. Catharines 3
(St. Catharines leads best-of-seven semi-final 3-0).

EASTERN PROFESSIONAL
Montreal 2, Hull-Ottawa 2
Trois-Rivieres 6, Sault Ste. Marie 2

MARITIME SENIOR
Amherst 6, Sydney 4
Amherst leads best-fo-seven semi-final 3-2.)

EASTERN LEAGUE
Charlotte 6, Greensboro 5
(Charlotte wins best-of-five first-round playoff 3-0)
Clinton 3, Johnstown 2
(Johnstown leads best-of-nine playoff round 3-2)

OKANAGAN SENIOR
Kelowna 6, Vernon 4
(Best-of-seven final series tied 3-3, one game tied)

City Peewees Win Coast Hockey Title

NEW WESTMINSTER — Victoria won the Pacific Coast peewee minor hockey championship Thursday by edging New Westminster 2-1 in the second game of a two-game, total-point series.

The first game, played Wednesday, ended in a 3-3 tie.

Victoria scored twice in the opening period Thursday and then banked on the sharp goal tending of Ike McKay to hold off the home team.

McKay stopped 26 shots, 12 in the final period.

Doug Hill of Victoria opened scoring at 7.20 in the first period. Ray Wallis tied it for New Westminster at 15.20 but Harley Kennedy poked in Victoria's winner with less than two minutes remaining in the period.

Coach of Victoria is injured Western League player Arnie Schmautz.

YOUNGEST COACH

CLEVELAND — Youngest pro football coach on record was Paull Brown who started his career with the Cleveland Browns in 1946 when he was jus 34.

Big Game For Evcoes

Evcoes will be out to increase their first-place margin in the Victoria and District Soccer League when they host fourth-place Gorge Hotel Saturday afteroon at Royal Athletic Park.

Presently holding a one-point edge over Ladysmith, Evcoes could pick up valuable ground with a Saturday win. Evcoes have played two less games than Ladysmith.

Game time is 2 p.m. Four games are scheduled Sunday and will be listed later this week.

When to Fish or Hunt
SOLUNAR TABLES
by John Alden Knight

According to Solunar Tables calculated for this area, the best times for fishing and hunting for today and tomorrow will be as follows (Times shown are Pacific Standard time):

TODAY			
A.M.		P.M.	
Minor	Major	Minor	Major
9.50	3.35	10.15	4.05

TOMORROW			
10.45	4.30	11.10	5.00

Major solunar periods, lasting 1½ to 2 hours, dark type.

Minor periods, shorter in duration, light type.

Games Set For Rugby

Two games are scheduled Saturday in the Victoria Rugby-Union's junior division.

Oak Bay Wanderers play Sea Cadets at Royal Roads and Air Cadets host Canadian Scottish Cadets at Windsor Park. Both games begin at 2.30 p.m.

Grass Hockey Semi-Final

Greyhounds and Grasshoppers meet Saturday at 1.30 p.m. at Victoria High in a semi-final game of the Victoria Ladies Grass Hockey Association.

Mariners and Victoria University "B" meet at the same time in a league match at Central Junior High.

B.F. Goodrich TIRES ON BUDGET TERMS
as low as $1 DOWN — WEEKLY
with trade-in
• LONGER MILEAGE
• SMOOTHER RIDING
• GREATER SAFETY
SEE US TO-DAY
B. F. Goodrich Store
Cor. Fort and Blanshard
EV 3-7541

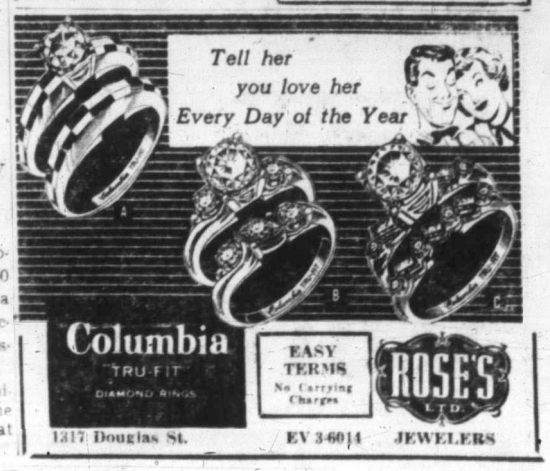

Many Budgets Not Balancing

British Racing Feels Pinch

LONDON (Special) — The British racing industry, like so many other sectors of the sport and entertainment field, is facing a serious financial crisis that is causing grave concern among officials of the elite Jockey Club, millionaire owners and hundreds of trainers struggling to make ends meet.

Unlike France and the United States where racing is considered in a prosperous and thriving state and where the "sport of kings" is enjoyed cheaply and in comfort by millions of racegoers, the British racing industry has been plagued by rising operational costs and a decline in attendances with no appreciable revenue increase to balance strained budgets.

SHOCKING NEWS

According to a recent report, only 16 of the 72 race courses in the British Isles could be considered to be operating on a sound financial basis—a shocking revelation to the many who had felt that racing here was paying its way handsomely. The report further showed that the 56 other tracks recorded a loss or a profit of less than $28,000 in the 1958 season.

With so many courses struggling under a financial burden, there has been nothing left in the kitty for necessary track improvements, new building, facilities to improve the comfort of the spectator or what is felt to be a much-needed reduction of generally high admission charges that tend to make British horse racing an "exclusive" spectator sport.

British horse racing officials will point out that nowhere in the world is racing conducted on a higher standard or can boast such a high-class clientele. Yet they agree that serious consideration must be given to the admission price problem even if it means lowering the "exclusive" barrier.

They also agree that more lucrative winning stakes must be offered to owners who, threatened by rising costs, may be forced to cut their stables drastically to meet an increased wage bill to stablemen and apprentice jockeys.

The recent revolt among the young riders and exercise lads only emphasized the general need to raise the wages level to modern-day standards. Yet it will hit hard the owners who must pay a good part of the bigger wages bill, and who can also expect new demands from trainers for higher fees.

MOUNTING WOES

It has been estimated that flat-race owners in 1959 had to dig into their own pockets and find almost $6,000,000 to meet the difference between costs of training and prize money available, and that the increase in wages will add another $1,300,000 to their mounting financial woes.

There is a strong feeling in racing circles that the British government should step in quickly with financial aid and save an industry that has been valuable to the country in prestige and, particularly in the profitable breeding industry.

The government has in fact set up a committee to advise on the best method of putting racing on a sound financial basis and racing leaders are hoping that the committee's recommendations will include a scheme under which off-the-course bookmakers will contribute a sizeable annual sum to racing.

Another crisis, but an annual one, will face British racing when the Grand National is run at Aintree March 26. This will be a private battle between irrepressible Mrs. Mirabel Topham, who is in charge of the Liverpool course, and indignant anti-cruelty societies.

The argument between Mrs. Topham and the societies has already started over the latest running of Britain's toughest steeplechase that will be watched this year for the first time by millions of television viewers.

"Jump Sunday," the traditional day when the course is open for public inspection, has been cancelled because Mrs. Topham fears efforts might have been made to "sabotage" the layout when hundreds of police guarding the jumps weren't looking.

VAST NUMBERS

According to Mrs. Topham, who speaks out loudly every year against the critics who demand government action, to make the course easier, she has received "vast numbers" of letters threatening sabotage.

These have come from "emotional and ill-informed" people who had been complaining about matters of which they could not be fully aware.

The League Against Cruel Sports, one of several organizations bitterly opposed to the annual event in which a good number of horses fall at jumps and fail to finish, said the sabotage business was all a lot of "clap-trap."

The real reason behind her move, they said, was that she knew many of the hazards were so "wickedly dangerous" that she no longer dare let anyone see them unless on a conducted tour.

Another Chance

Alfie Pike, ex-Winnipeg Warriors coach who took over reins of NHL New York Rangers last November, has been rehired for next season. Phil Watson, whom he replaced, has been also relieved of his front-office job.

Do-It-Myself Plante Should Have Rested

Goalkeeper Jacques Plante, it appears, did the wrong thing when he refused a rest to pursue his quest of an unprecedented fifth straight Vezina Trophy.

Toe Blake, coach of the Montreal Canadiens, planned to give Plante a three-game rest to have him in fine fettle for the Stanley Cup playdowns but Plante, leading Chicago's Glenn Hall by only six goals, was having none of it. He didn't want that slender lead entrusted to any substitute netminder.

So, Plante was between the pipes last night when Canadiens met Toronto Maple Leafs, a club they had lost to only once previously this season, in last night's only National Hockey League game.

Result: Montreal 2, Toronto 6, and Plante and Hall tied for the goalkeeping lead, each with 174 goals on the debit side and each with two left to play.

Held to only eight goals in losing their first six games this season at Montreal Forum, the Leafs outskated and outchecked the league champions for the easy win.

Duke Edmundson, a husky forward who likes to hit but who has been no great shakes as an ofensive threat in the little NHL action he has seen this season, led the Leafs. The former New Westminster star, oldest rookie in the NHL, batted two rebounds past Plante to double his goal production. His goals came in the third period and broke open a 3-2 game.

Canadiens could never get loose from tight Toronto forechecking to mount a sustained attack, although they did manage 36 shots at Toronto goalkeeper John Bower.

Bower yielded only to Marcel Bonin and Bernie Geoffrion, who got his 30th goal midway through the last period.

FIRST PERIOD

1. Toronto, Duff (Horton, Harris) 19.13.
Penalties: Moore 9.59, Crozier 14.27.

SECOND PERIOD

2. Montreal, Bonin (Beliveau, Johnson) 11.33.
3. Toronto, Brewer 15.35.
Penalties: Brewer, H. Richard 12.04, Mahovlich, Harvey 12.54, Pulford 13.16.

THIRD PERIOD

4. Toronto, Edmundson (Wilson) 0.51.
5. Toronto, Edmundson (Horton, Stanley) 7.27.
6. Montreal, Geoffrion (Bonin, Beliveau) 9.53.
7. Toronto, Mahovlich (O'Leary, Kelly) 16.16.
8. Toronto, Kelly (Mahovlich) 19.40.
No penalties.

Stops:
Bower ..... 10 12 14—36
Plante ..... 10 11 11—32

	GP	W	L	T	F	A	Pts
Montreal	68	39	17	12	249	174	90
Toronto	68	33	28	6	195	193	75
Chicago	68	28	28	12	186	174	68
Detroit	68	25	28	15	178	191	65
Boston	68	28	33	7	214	231	63
New York	68	16	37	15	181	240	47

Last night's score: Toronto 6 at Montreal 2.

Next games, Saturday: Boston at Montreal; Chicago at Toronto, New York at Detroit.

L-E-A-S-E 1960 CARS TRUCKS
VOLKSWAGEN
Per Month From
49.50
See ROSS FARRELL
SPEEDWAY
TRUCK & CAR LEASE LTD.
971 Yates St. EV 5-2415

'Golden Boy' Tops Card

Featured in an 11-bout amateur fight card to be held Saturday night at Work Point Barracks is present Vancouver Island "Golden Boy" Pte. Harry Clearsky.

Clearsky is matched against Salt Spring Island's Ted Akerman in one of three light-welterweight bouts. Most of the bouts will have a PPCLI participant.

Saturday's card begins at 8 p.m. It is the last planned this season by army ring officials.

O.C. Soccer

LONDON (CP) — Results of soccer matches played in the United Kingdom Thursday:

ENGLISH LEAGUE
Second Division

Leyton Or 1, Sheffield U 1 (Ppd from March 12).
Hull City 4, Stoke 0.

Inter-League Game

League of Ireland 5, Hessen League, Germany 2 (played at Dublin).

IRISH LEAGUE

Derry City 1, Linfield 3 (Ppd from Feb. 20).

Most Training Games Cancelled by Rain

The third day of rain on Florida's sun coast interrupted spring training Thursday, washed out most of the exhibition baseball games and had major league clubs treading water in a search for dry practice fields.

Of the dozen clubs training in Florida, only four played games. The Chicago White Sox edged Washington 1-0, as the Senators got only one hit—an infield single by Steve Korchec in the eighth inning. The Kansas City As beat the Baltimore Orioles 3-2 when Leo Posada drove in the winning run with a single with two out in the 10th inning.

The four clubs training in Arizona saw action. Rocky Colavito's fourth home run in five games brought the Cleveland Indians a 4-3 victory over the Chicago Cubs.

The San Francisco Giants scored three runs in the eighth inning to hand the Boston Red Sox their first exhibition loss, 4-3.

Elsewhere things were bad, although there was hope that the rain might end today.

At Clearwater, Fla., the Philadelphia Phillies were idled for the third straight day. General manager John Quinn said he was trying to find a dry field and hoped to use a high school field at Venice.

Jack Burger, spokesman for the Pittsburgh Pirates, said, however, the Phillies probably would be out of luck. Venice is about 50 miles north of Fort Myers, where the Pirates are training, and Burger said, "The weather is pretty bad north of here."

The Pirates held a brief workout under slightly overcast skies at Fort Myers, some 140 miles south, after their game at Tampa against the Cincinnati Reds was rained out.

Kansas City ..... 011 000 000 1—3 5 0
Baltimore ..... 000 200 000 0—2 11 1
Herbert, Larsen (4), Tsitouris (7) and P. Daley; Chance, Coleman (5), Anderson (9) and Triandos.

Chicago (N) ..... 201 000 000—3 7 0
Cleveland ..... 010 012 00x—4 5 0
Drott, Ellsworth (5), Hobbie (6), Goet (8) and S. Taylor; Rice (5), Thacker (8); Lemon, Stigman (4), Johnson (7), Cicotte (9) and Romano, Jones (7). Home run: Cleveland—Colavito.

San Francisco ..... 000 100 030—4 7 0
Boston ..... 120 000 000—3 12 1
McCormick, O'Dell (4), Worthington (7), Byerly (8) and Landrith; Wilson (7), Schmidt (8); Casale, Monbouquette (4), Palica (8), Wills (8) and H. Sullivan, Sadowski (6).

Washington ..... 000 000 000—0 1 1
Chicago (A) ..... 000 100 00x—1 4 0
Abernathy, McAvoy (3), Heise (5), Kralick (7) and Kercheck; Hoback, Peters (4), McIlwaine (7) and R. Brown.

Los Angeles vs. Milwaukee cancelled, rain; Detroit vs. St. Louis cancelled, wet grounds; New York vs. Philadelphia cancelled, rain; Pittsburgh vs. Cincinnati cancelled, rain.

Minor Soccer Finals In Two Divisions

Playoff games will feature the Lower Island Junior and Juvenile Soccer League weekend schedule with a pair of divisional finals heading the Saturday matches.

Majestic Royals meet Oak Bay Optimists at Hampton Park in a Division VII final Saturday while Victoria Optimists play Saanich Employees at Hampton Park in the final of Division VI. Both games begin at 10.30 a.m.

SATURDAY

DIVISION VII
10.30 a.m.—Majestic Royals vs. Oak Bay Optimists, Hampton Park (Lower Island final); Britannia Legion vs. ANAF Veterans, Reynolds Road Park; Evening Optimists vs. Esquimalt Legion, Lansdowne Park; Reynood vs. Hampton Gorgeway, Beacon Hill Park.

DIVISION VI
10.30 a.m.—Victoria Optimists vs. Saanich Employees, Hampton Park (Lower Island final); Esquimalt Athletic Club vs. Evening Optimists, Bullen Park; Central Comets vs. Deep Cove, Queen's Park; Langford and District Lions vs. Gyros, Langford.

DIVISION V
1.30 p.m.—Majestic Eagles vs. Esquimalt Legion, Majestic Park; Post Office vs. Oak Bay Optimists, Topaz Park; Windsor vs. Evening Optimists, Windsor Park.

DIVISION IX
1.30 p.m.—Reynolds Eagles vs. Langford PE 91, Reynolds Park; MacNutt's Grocery vs. Hampton Eagles, Hampton Park; Salt Spring Legion vs. Lansdowne Thistles, Lansdowne Park.

SUNDAY

DIVISION III
2 p.m.—Britannia Legion vs. Oak Bay Optimists (Division IV), Carnarvon Park.

DIVISION II
2 p.m.—Victoria Optimists vs. Central Pirates, Topaz Park (Lower Island final).

DIVISION I
1.30 p.m.—Eagles vs. Salt Spring Harbor House, Windsor Park; Heaneys vs. Island Tug, Bullen Park (Lower Island semi-finals).

Big Prizes For Juniors

Local junior badminton players will be aiming at the B.C. championships when they compete in the Vancouver Island playdowns this weekend at Victoria Lawn Tennis and Badminton Club.

Winners of the weekend tournament will be financially assisted to the B.C. championships.

Tournament opens at 9 a.m. Saturday with under 15 years of age competition. Events will continue most of the day with finals to take place Sunday.

Cougars Try Golf Next

Several members of Victoria Cougars Hockey Club talk a good game of golf but the issue of who is the best will be decided on the greens Sunday at Royal Colwood Club.

Event in the annual players' tournament sponsored by the team's booster club. Tee-off time is 12 noon.

IT'S FROM BIRKS
B·B

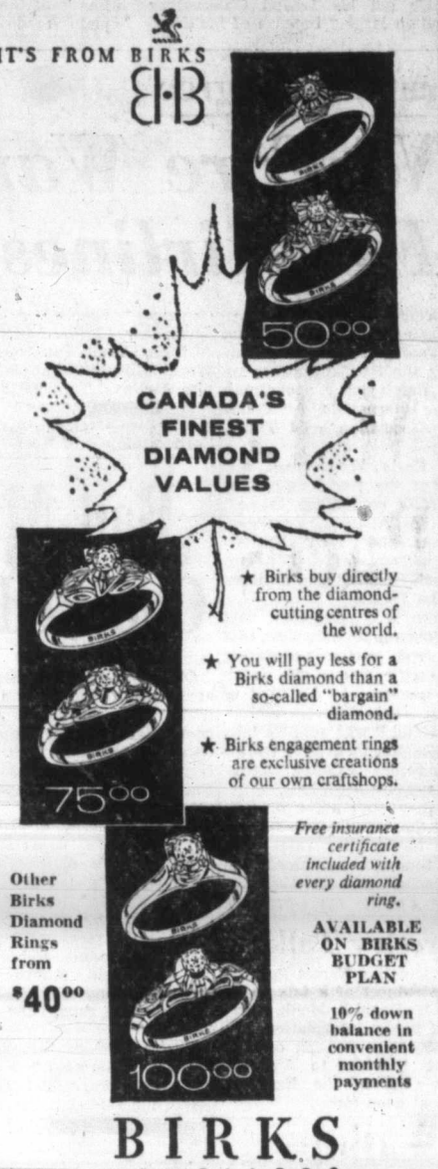

★ Birks buy directly from the diamond-cutting centres of the world.
★ You will pay less for a Birks diamond than a so-called "bargain" diamond.
★ Birks engagement rings are exclusive creations of our own craftshops.

Other Birks Diamond Rings from $40.00

Free insurance certificate included with every diamond ring.

AVAILABLE ON BIRKS BUDGET PLAN

10% down balance in convenient monthly payments

BIRKS
JEWELLERS
706-708 Yates St. EV 2-4241

Bay Meadows Results, Entries

THURSDAY'S RESULTS

First Race—$2,000, claiming, three-year-old maidens, 1 1-16 miles:
Unrestrained (Neves) $5.20 $3.20 $2.60
Kern Princess (Griffiths) 6.20 4.40
Broken Love (I. Valenzuela) 4.20
Also ran—Blue Cover, Great Courage, Wry, Flying Skeets, Pauline Hill, Tainlagirl, Adagio, Dry Prince. Time 1.45 1-5.

Second Race—$2,000, claiming, four-year-olds and up, 1 1-16 miles:
Capt. Spanker (Taniguchi) $12.40 $5.40 $4.20
Sun Lit Boy (Cantarini) 3.40 3.00
Turkey Talk (A. Valenzuela) 13.80
Also ran—Bell Captain, For Hire, Easy Gal, Just Jim, Pangloss, My Reverie, Pere El Dono, Countess Lark, Tippy Tin. Time 1.45 3-5.
Daily Double paid $60.00.

Third Race—$2,300, two-year-olds, 4½ furlongs:
Moo Bob (I. Valenzuela) $14.60 $6.00 $4.00
Steel Action (Neves) 4.00 3.20
Phillip K. (A. Valenzuela) 3.40
Also ran—Mr. Consistency, Moes Jet, Tense Indian, Red Seam, Sunofagun. Time .52 2-5.

Fourth Race—$2,300, claiming, three-year-olds, six furlongs:
Dimity (Hunt) $60.20 $31.60 $13.80
Dorsun (Leeling) 12.20 7.60
Solid Lad (A. Valenzuela) 4.20
Also ran—King Of Rhythm, Little Zida, Buzz Balmer, Starlet Tower, Hasty Ace, Crisis There, Pancho Dee, Bridles, Svalan. Time 1.11 2-5.

Fifth Race—$2,200, claiming, four-year-olds and up, six furlongs:
Pappus (Harmatz) $5.60 $3.60 $3.20
Topple (I. Valenzuela) 3.40 3.40
Tammy Toubo (Scheih) 4.40
Also ran—Mylittlemonkey, Gems Joy, Heel Flame, Sunkissed, Roscoe Maney, Golden Rage, Star Radiance. Time 1.11.

Sixth Race—$2,600, claiming, three-year-olds, six furlongs:
Jimminy Wicked (A. Valenzuela) $7.00 $4.40 $2.80
Mr. Grayson (Tobin) 20.60 6.60
Poco Bayo Rey (Lanoway) 3.00
Also ran—Jescause, Bold Edition, Alate Trick, Nevada Dick, Armed Miss. Time 1.10 1-5.

Seventh Race — $4,000, allowances, three-year-old fillies, one mile:
Solid Thought (Pierce) $4.80 $3.20 $2.40
Ypres (Shirota) 4.00 2.60
Our Special Jet (Lanoway) 3.00
Also ran—Decline And Fall, Witch Night, Bell Cobeau. Time 1.37 2-5.

Eighth Race—$4,000, allowances, four-year-olds and up, six furlongs:
Radiuh Rays (A. Valenzuela) $9.00 $4.80 $3.20
Quidico (Moreno) 4.40 2.80
I Step (Taniguchi) 2.60
Also ran—Fair Imp, Dhaulagirl, Sternson, Jet Journey, Tavana, Native Indian. Time 1.09 4-5.

Ninth Race—$2,200, claiming, four-year-olds and up, 1 1-16 miles:
Pink Coat (Shirota) $5.60 $4.00 $2.80
Phantom Ace (Frazier) 9.80 3.80
Agamemnon (Harmatz) 4.00
Also ran—Ute Creek, Whirl Me Home, Established, Green Robe, Sueco, Stretch-run. Time 1.45.

OVERNIGHT ENTRIES

FIRST RACE — $2,200, claiming, 3-year-old fillies, 6 furlongs:
Nina De Trjas (G. Lanoway) 109
Gay Tower (K. Sandorver) 109
With Pay (B. Whitt) 109
Vienna Doll (B. Frazier) 109
Fulfill (A. Maese) 114
Travelette (A. Valenzuela) 114
Special Blues (G. Taniguchi) 114
Princess Gukki (W. Leeling) 118
Miss Pecamo (I. Valenzuela) 114
Lady Pigeon (C. Tobin) 114
Granted Wish (D. Hunt) 109
Honerita (R. Mundorf) 114
Bridal Bond (D. Pierce) 114
Kitsimbanyi (M. Shirota) 114
Lottie Lee (D. Pierce) 114
Hi Lili (A. Valenzuela) 114

SECOND RACE—$2,000, claiming, 4-year-olds and up, 6 furlongs:
Romanarco (D. Hunt) 108
Toong-Soong (E. Burns) 114
Merl's Regard (G. Hunt) 116
E. Chocolo (R. Griffiths) 113
Rearmed Miss (G. Lanoway) 106
Flying Warrior (no boy) 113
Michael W. (J. Cantarini) 122
Matavai (A. Valenzuela) 111
Roman Ace (M. Volzke) 113
Didjano (T. Powell) 113
Arizona Valor (D. Pierce) 113
Coin Silver (I. Valenzuela) 116
Isatruckle (B. Frazier) 106
Progressive (C. Tohill) 113
Son Of The Morning (G. Lanoway) 108
Ruskit (A. Goldsmith) 113

THIRD RACE — $2,200, claiming, 2-year-old maidens bred in California, 4½ furlongs:
Prim's Girl (G. Taniguchi) 115
Bill Sykes (M. Shirota) 118
A. Belluzzi (no boy) 118
Novafan (E. Burns) 118
Vapor Whirl (I. Valenzuela) 118
Eiffel's Order (W. Leeling) 118
Little Stuff (R. Campas) 118
Old Handsome (A. Maese) 118
Le-O-Mar (R. Mundrof) 118
Faena (W. Harmatz) 115
Home To Roost (D. Pierce) 118
Fosta Gold (M. Volzke) 115
Art Session (D. Richardson) 118
Advancer (G. Hernandez) 118

FOURTH RACE—$2,500, claiming, 3-year-olds, 6 furlongs:
Muffin G. (W. Leeling) 113
Easy Toubo (B. Zollinger) 113
All's Glory (F. Pacheco) 108
He's Better (G. Taniguchi) 113
Nirtop (A. Maese) 108
King Of All (G. Lanoway) 108
Dark Shadow (P. Moreno) 113
Bold Capital (R. Mundorf) 113
Mi Erne (D. Pierce) 119
Goodnight Mary (E. Burns) 108
Imbert (A. Valenzuela) 113
Ride On (W. Harmatz) 108
Swift Admiral (R. Neves) 113
No Devil (D. Richardson) 113

FIFTH RACE — $2,400, claiming, 4-year-olds and up, 6 furlongs:
Pil Boss (D. Richardson) 113
Doc Pepper (W. Leeling) 113
Ban (G. Hernandez) 119
Mabelellen (G. Lanoway) 103
Nevada Speed (P. Moreno) 108
Armed South (E. Burns) 122
Poop-Deck (no boy) 113
Delare (M. Shirota) 114
Peter Glory (G. Taniguchi) 113
Smile Today (J. Burton) 113
Marty Oobink (W. Harmatz) 108
Two Lemon (F. Pacheco) 103
Bum 'N Gamble (D. Pierce) 113
More Glory (R. Campas) 113

SIXTH RACE — $3,200, claiming, 4-year-olds and up, 6 furlongs:
Titanium (E. Burns) 119
Field Day (G. Taniguchi) 113
Vino Supremo (W. Leeling) 113
Playtown (W. Harmatz) 110
Rhin (D. Pierce) 122
Strictly Class (D. Hunt) 105
Bright King (G. Lanoway) 105

SEVENTH RACE—$4,000, allowance, 3-year-olds, 6 furlongs:
Ma's Money (G. Griffiths) 120
Abermado (G. Taniguchi) 111
Sully's Rebel (G. Lanoway) 106
Teamo Weep (P. Frey) 117
Red Rocky (R. Neves) 111
Arodstown Boy (P. Moreno) 111
Fay's Night Out (E. Burns) 117

EIGHTH RACE—$2,500, claiming, 3-year-olds, 1 1/16 miles:
Lotus Bush (M. Shirota) 114
Tazmo-Lin (no boy) 108
Juniopis Comet (A. Maese) 113
Dame Susie (E. Burns) 108
Wahalla (W. Harmatz) 114
Huller (D. Pierce) 116
Magnify (G. Gilson) 113
Lady D'Argent (R. Neves) 114

Selections

1—Princess Gucki, Miss Pecamo, Pulfill.
2—Matavai, Coin Silver, Michael W.
3—Bill Sykes, Eiffel's Order, Feana.
4—Muffin G., Ride On, Dark Shadow.
5—Armed South, Ban, Doc Pepper.
6—Rhin, Titanium, Field Day.
7—Fay's Night Out, Arodstown Boy, Ma's Money.
8—Huller, Lady D'Argent, Lotus Bush.

GOODYEAR
New and Recap Tires
Victoria's Largest Factory-Approved
TIRE CENTRE
AS LOW AS $1 DOWN and $1 a week
No trade needed
GOODYEAR TIRES
VICTORIA TIRE LTD.
Lots of Parking Space
EV 2-6184
Government at Herald

KNOWLEDGE

Whence comes day to day wisdom? From thinkers of centuries past, and the planning of men of the hour, A.D. 1959.

The distillation of Grant's Stand Fast Scotch Whisky owes much to antiquity as well as to modern methods. The whisky in the Grant's up-to-date triangular bottle is the happy and pleasure giving outcome of age old knowledge and modern know how.

Grant's STAND FAST
THE TALL TRIANGULAR BOTTLE SYMBOLIZES—
The Epitome of Scotch Whisky

This advertisement is not published or displayed by the Liquor Control Board or by the Government of British Columbia.

ROLL A REAL SMOKE WITH OGDEN'S

THE QUALITY CIGARETTE TOBACCO WITH THE DISTINCTIVE FLAVOUR

a.m.: willing workhorse!

SPACE! Back seat folded down: 19 cu. ft. Back seat up: 12 cu. ft. and room for four!

SPIRIT! Powered with a lively sports-car engine... economy up to 50 miles per gallon!

p.m.: stylish sedan!

STYLE! The A40's fresh new beauty comes from Italy's famous Pinin Farina!

SENSE! Highway-hugging suspension. Wide visibility. Nimble handling, easy parking.

Drive the AUSTIN A40

the most amazing "double-duty" beauty in the small-car field!

You won't find a more versatile car at a price to compare! Backed by Austin's famous 12-month written factory warranty, honoured at over 250 Austin dealers across Canada. See the Austin A40 today!

Backed by over 50 years' experience in manufacturing economy cars.

ANOTHER GREAT CAR OF THE NEW AUSTIN AGE
from Austin Motor Co. (Canada) Ltd., Toronto, Ont. — A Wholly-Owned Subsidiary of The British Motor Corporation, Birmingham, England.

Austin

60-29

PLIMLEY ON YATES EV 2-9121

ENGLISH CAR CENTRE OF COURTENAY LTD.
Courtenay, B.C.

BUFFIE'S SUPERIOR AUTO BODY SHOP LTD.
Port Alberni, B.C.

PHILP-NELLES SALES LTD.
Campbell River, B.C.

WILTON MOTORS LTD.
Nanaimo, B.C.

ROBISON SERVICE
Duncan, B.C.

'Mail-Order' Astronomer — *Discoverer of Pluto*

Heavens Are His Haystack

By DON GUY

LAS CRUCES, N.M. (AP)—The man who found a needle in a heavenly haystack 30 years ago is still looking for new worlds.

Clyde W. Tombaugh discovered the planet Pluto after a tedious examination of millions of star images on photograph plates. The find was announced on March 13, 1930.

It is the only planet discovered in this century, pending verification of recent vague Russian newspaper reports of finding a 10th planet lying below Pluto.

When the picture of the elusive Pluto swam into his ken, Tombaugh was a 24-year-old research assistant at Lowell Observatory, Flagstaff, Ariz.

He hadn't been to college. But through mail-order and home-made telescopes he had been observing stars for years.

He got his Lowell Observatory position largely because of his drawings of planets seen in the eyepiece of a nine-inch telescope he had built himself. At Lowell he was assigned to search for the mysterious planet X, for which astronomers had been hunting since before his birth.

Early in the century Dr. Percival Lowell, famous for his theory of canals on Mars, calculated that some unknown planet must be causing the orbit of Uranus to misbehave.

The quest was carried out by photographing the same section of the sky twice about three nights apart. Stars, relatively fixed because they are so distant, would show the same on both photographic plates but a planet would disclose tell-tale motion.

A "blink comparison" machine flashes the two plates in rapid sequence so that the eye detects the change in position of a tiny planet image among the fixed stars.

Tombaugh recalls: "On the afternoon of Feb. 18, 1930, I was one-fourth of the way through a pair of plates made near Delta Geminorum when I suddenly came upon the images of Pluto."

Pluto, of about 14th magnitude, is far below naked-eye visibility.

As a result of finding Pluto, Tombaugh was given a four-year scholarship to the University of Kansas. He later received his master's degree in astronomy there.

Tombaugh has kept searching for more planets. He estimates that in his lifetime he has inspected about 90,000,000 star images—with no more Plutos.

Tombaugh thinks Mars is man's best world for space exploration.

With little moisture there should be little erosion. The first man to land on the red planet should be able to see a world born of the same solar system as earth but with the secrets of its birth still on the surface.

Tombaugh doesn't buy Lowell's canal theory about Mars. He thinks the lines mark great fractures in the crust of the planet caused by the impact of asteroids in ages past.

LABOR MINISTER STARR . . . up to him

BUILDING MATERIAL

Canadian production of sand and gravel in 1959 reached a record of 177,765,000 tons, an increase of 11 per cent over 1958.

No Chairman For Conciliators

OTTAWA (CP) — Conciliation board members named by the railways and non-operating unions in their big wage dispute have failed to agree on a chairman, it was learned Thursday.

This leaves it up to Labor Minister Starr to choose the head of the three-man board that will investigate Canada's heftiest labor-management dispute and make recommendations to him on settlement terms.

Mr. Starr said he will make an appointment in the next week.

In disagreeing on the choice of a chairman, the representatives of the railways and the 15 unions followed the familiar pattern of this recurring dispute, which this year involves $65,000,000 a year in union demands.

Students Plan Banquet, Dance

Victoria University student council's annual awards banquet and dance will be held tonight in the Crystal Garden.

Presentation of campus activity and athletics awards will be made at the banquet beginning at 7 p.m. The dance will follow at 9 p.m.

Companies Agree

No Fare War For Airlines

MONTREAL (CP)—The possibility of a fare price-cutting war among passenger airlines flying the Pacific appears remote, Ralph Cohen, spokesman for the International Air Transport Association, said Thursday.

In Paris Wednesday, airlines of the world agreed at an IATO conference to new fares for Atlantic, European, African and Far Eastern routes. They failed, however, to reach an agreement on fares for the Pacific.

There is a possibility, said Mr. Cohen in an interview, that the seven airlines operating the Pacific routes will reach an agreement by the end of March. Their differences were minor and it was possible they would settle them by a mailed vote before existing agreements expire April 1.

If they can't agree on new rates they may agree to continue the existing rates until such time as an agreement can be reached, said Mr. Cohen.

The Pacific operators are Canadian Pacific Airlines, Japan Air Lines, Northwest Airlines, Orient, Pan American World Airways, Qantas Empire Airways, Transports Aeriens Intercontinentaux Tai, and British Overseas Airways Corporation.

Housewife Has Secret

TORONTO (CP)—An ingenious housewife, Mrs. Sidney Chubb made a speedy job of cleaning heavy, wet snow from 50 feet of sidewalk yesterday. Male neighbors were amazed.

Mrs. Chubb's secret? She used floorwax on her shovel to prevent the wet snow from sticking.

Finance Chief Resigns

HAVANA (UPI) — Finance Minister Rufo Lopez Fresquet resigned yesterday because of illness. His resignation removed the last vestige of conservatism in Premier Fidel Castro's revolutionary government.

The finance minister's resignation coincided with disclosure in Washington that two top Cuban military men have quit their jobs there, one of them after blasting the Castro government. Commander Miguel F. Pons, 40, Cuban delegate to the Inter-American Defence Board, announced his resignation at a closed meeting of the 21-nation group. Following Pons' resignation, Capt. Angel L. Saavedra disclosed he quietly quit as military and air attache at the Cuban embassy in Washington Feb. 16.

Retirement of Lopez Fresquet, American-educated economist, had been long foreseen. Immediate speculation was that he would be replaced by economy minister Regino Boti, also American-educated, or Ernesto 'Che" Guevara, Argentine-born president of the Cuban National Bank.

Bad Milk Report Checked by Ottawa

OTTAWA (UPI) — Federal agricultural officials said yesterday they were checking reports that poor packaging of Canadian powdered milk was responsible for a mass diarrhea outbreak among Japanese school children.

Dr. H. A. Derby, director of the agriculture department's dairy products division, said, however, the government had "strong doubts" that the milk was responsible for the outbreak in Okayama.

"It just doesn't add up to us," Derby said. "It must have been something they ate with the milk that caused the diarrhea."

"We're checking the matter, however, to be sure."

Merchandising chief D. B. Goodwillie said that the milk, supplied by 16 of "Canada's best" manufacturers, was good when it was shipped from Montreal. On arrival in Japan, however, the cargo was "unusually heavily" damaged, he said.

"Right now we have no explanation for what happened," Goodwillie said, "but it's hard to believe all that milk went bad."

He said that some 15 per cent of the shipment was damaged. Normal damage on such cargo was about one per cent, he said.

Both Derby and agricultural stabilization board vice-chairman A. H. Turner stressed that the milk powder was sold to Japan by private Canadian manufacturers and was not from government-held stocks.

Forestry Talk

"Fascinating Forest Future" is the subject of a talk to be given by David R. Monk, director of public information and the education division of B.C. Forest Service, to Victoria Lions Club in the Empress Hotel at noon today.

NEW GO-FARTHER FORMULA

GOLDEN VIGORO

The foolproof lawn food in a brand-new form

It now goes farther than ever to save you money. It feeds months longer than other popular lawn foods applied at equivalent rates. And still the new Golden Vigoro is guaranteed *not to burn*. Look for this new package with the picket-fence pattern.

Vigoro is a trademark of Swift Canadian Co., Limited

NOW GOES THREE TIMES AS FAR ONE BAG COVERS 50' x 100' LAWN (5000 SQ. FT.)

THE NEW BAG WITH A HANDLE POURS LIKE A PITCHER

GUARANTEED WILL NOT BURN

WOODWARD FLORISTS
619 Fort Street
EV 4-5614

SCOTT & PEDEN LTD.
Your Garden Centre
506 Cormorant EV 4-7181

Mc & Mc
1400 Government Street
EV 4-1111

Art Knapp's Nurseries

Corner Hillside and Shelbourne
Opp. Al's Service Stn. right beside Grant's Grocery

DAILY
10 A.M. TO DARK

Yes, Arrived Today
GIANT DUTCH SHIPMENT!
Art says we will have this giant shipment unpacked for Fri. and Sat. sales. All fresh and ready . . . We are closed Sundays.

FRUIT TREES

Apples — King, Gravenstein, Mac Red, and Transparent. Bartlett Pear. Gold and Peach Plum. Rochester, Solo and Three V Peaches $1.39
3 for $4.00
All No. 1 Gov't-Inspected Stock

CHERRY — Bing, Van Montmorency and the new non-cracking Sam $1.79

BLUEBERRY—Giant-bearing size 95¢

RASPBERRY. Dozen 59¢

600 Rhododendrons

Dutch stock, full of buds. Yes, we have Blue Peter. Each $2.95

ANDROMEDA JAP.—Lily of the Valley Tree, Evergreen. 39¢ and $1.79

DWARF ROCK RHODODENDRON—8 years old. Each $1.95

KALMIA LATIFOLIA ROSE, pink 79¢

COTONEASTER—red berry. Each 39¢

HOLLY. Dutch Pyramid . . . Guaranteed to bear. Each $1.95

SILVER HOLLY—Very choice 49¢

BLEEDING HEART—Red. Each 59¢

Giant Climbing CLEMATIS. Purple, Red, Pink. Flower 6" across $1.79

LOOK
35c Each
3 for 95¢
FLOWERING SHRUBS
FORSYTHIA—golden yellow.
WEIGELIA—Newport red.
JAPONICA—Flower quince red.
SPIREA—red dwarf.
KERRIA—Yellow Jap. rose.

FL. CRAB, ORNAMENTAL—Red leaves . . . very choice, red and pink flowers $1.39

SNOWBALL TREES 35¢

Potentilla Dwarf, gold drop. Each 35¢

Magnolia Soulangea, white . . . Soulangea Nigra, purple $1.95

Flowering Almond — deep rose $1.39

Plume Spirea, all colors 59¢

Gypsophila (Baby's Breath), double white, everlasting. Each 59¢

Flamingo Red 69¢

LOTS OF EVERGREENS
Dwarf and Upright

AZALEAS—Yes, dwarf. Red and pink. 4 for 95¢

PERENNIALS—Aubretia, Carnations, Dianthus, Alyssum, Hollyhock, etc. 25¢

GLADIOLUS—Mixed. 50 for 95¢

CAMELLIAS—Double, red, white, pink, striped 79¢

PHLOX — Red, white, blue, pink 3 for 95¢

PEONIES—Red, pink, white, double 3 for 95¢

HEATHERS—Named varieties 3 for 95¢

Also 5 for $1.39, mixed

Weeping and Standard Flowering Japanese Cherry — Deep rose, pink, double.

JAPANESE TREE PEONIES—Grow 6' high, flowers 6" across, scented . . . Reg. $3.00. OUR PRICE $1.49

Pink and yellow, red, rose, white.

CASH AND CARRY
RAIN OR SHINE
Daily Except Sundays
10 A.M. TO DARK

ART KNAPP'S NURSERY

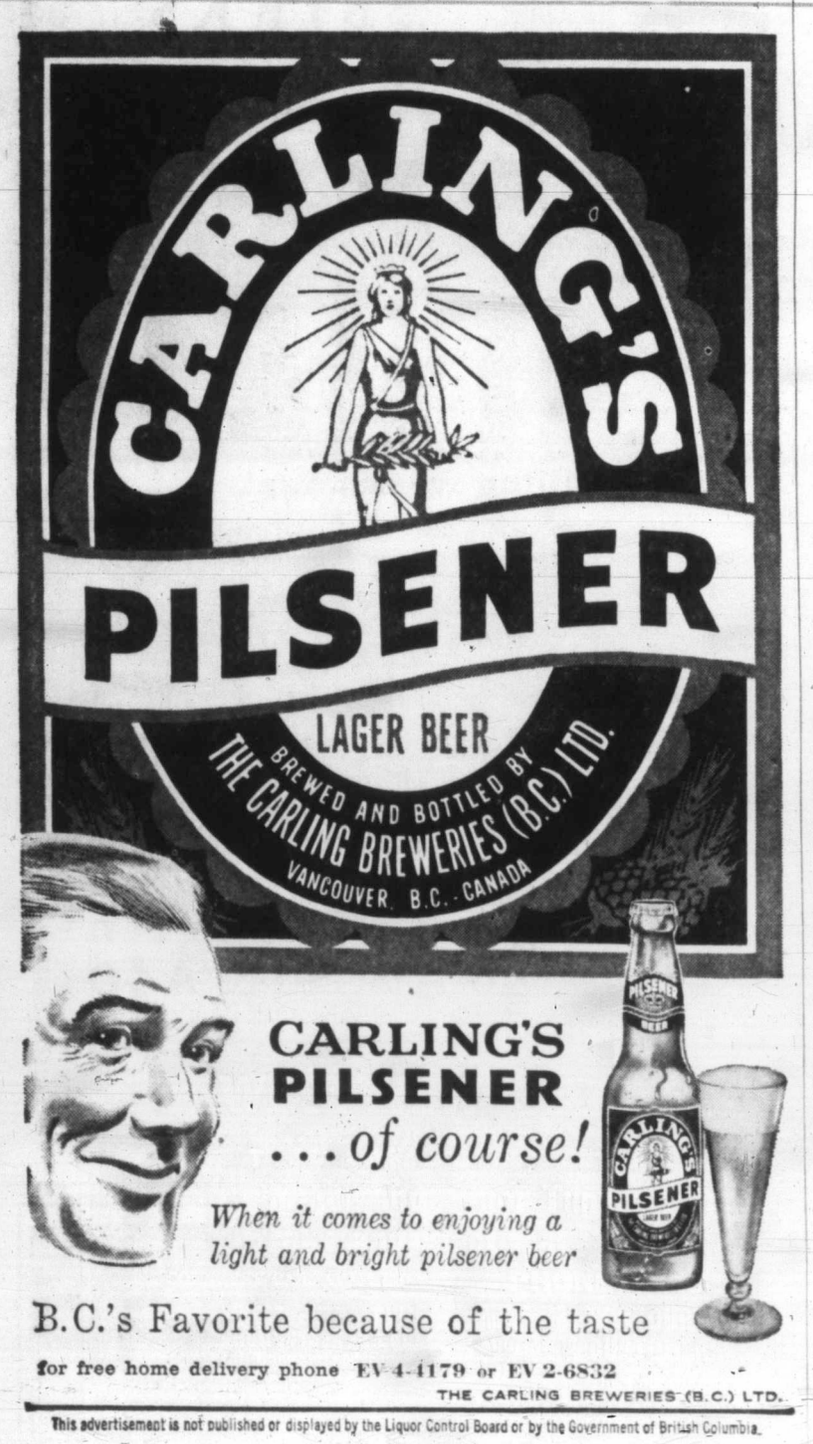

CARLING'S PILSENER ...of course!

When it comes to enjoying a light and bright pilsener beer

B.C.'s Favorite because of the taste

for free home delivery phone EV 4-4179 or EV 2-6832

THE CARLING BREWERIES (B.C.) LTD.

This advertisement is not published or displayed by the Liquor Control Board or by the Government of British Columbia.

BUILT FOR THE *sheer joy* OF DRIVING

British FORD Line — ANGLIA 105E, PREFECT, CONSUL, ZEPHYR 6, ZODIAC 6, THAMES TRUCKS

DELUXE ANGLIA 105E
White sidewall tires available at extra cost

an excitingly low $1690*

Suggested maximum retail price of Deluxe Anglia 105E 2-door sedan with heater delivered at VICTORIA.

Here's a car that's *really* different, *really* exciting—and *really* fun to drive. And the all-new Anglia 105E gives you *more car* for your money. Take a look! *Exciting new styling* with a distinctive raked-back rear window for *extra rear headroom* and *greater visibility*. *Exciting new over-square engine*—up to 75 m.p.h.; more than 40 m.p.g. *Exciting four-speed transmission* with a floor lever for slick sports-car changes. *Exciting roominess*—seats four adults; swallows masses of luggage in its king-size trunk. *Exciting performance*—the Anglia 105E came first in its class in the gruelling 1960 Canadian Winter Rally.—It's waiting for *you* at your British Ford Line dealer's—*the world's most exciting light car.*

*Price quoted above includes Freight, Delivery Charge, Federal Sales and Excise taxes. Provincial and local taxes where applicable are additional. Delivered prices for other points in the Province vary according to freight charges.

Anglia 105E

THE WORLD'S *most exciting* LIGHT CAR

A-10360

ASK FOR A PROOF-DRIVE AT YOUR BRITISH FORD DEALER'S

'Mail-Order' Astronomer — *Discoverer of Pluto*

Heavens Are His Haystack

By DON GUY

LAS CRUCES, N.M. (AP)—The man who found a needle in a heavenly haystack 30 years ago is still looking for new worlds.

Clyde W. Tombaugh discovered the planet Pluto after a tedious examination of millions of star images on photograph plates. The find was announced on March 13, 1930.

It is the only planet discovered in this century, pending verification of recent vague Russian newspaper reports of finding a 10th planet lying below Pluto.

When the picture of the elusive Pluto swam into his ken, Tombaugh was a 24-year-old research assistant at Lowell Observatory, Flagstaff, Ariz.

He hadn't been to college. But through mail-order and home-made telescopes he had been observing stars for years.

He got his Lowell Observatory position largely because of his drawings of planets seen in the eyepiece of a nine-inch telescope he had built himself. At Lowell he was assigned to search for the mysterious planet X, for which astronomers had been hunting since before his birth.

Early in the century Dr. Percival Lowell, famous for his theory of canals on Mars, calculated that some unknown planet must be causing the orbit of Uranus to misbehave.

The quest was carried out by photographing the same section of the sky twice about three nights apart. Stars, relatively fixed because they are so distant, would show the same on both photographic plates but a planet would disclose tell-tale motion.

A "blink comparison" machine flashes the two plates in rapid sequence so that the eye detects the change in position of a tiny planet image among the fixed stars.

Tombaugh recalls: "On the afternoon of Feb. 18, 1930, I was one-fourth of the way through a pair of plates made near Delta Geminorum when I suddenly came upon the images of Pluto."

Pluto, of about 14th magnitude, is far below naked-eye visibility.

As a result of finding Pluto, Tombaugh was given a four-year scholarship to the University of Kansas. He later received his master's degree in astronomy there.

Tombaugh has kept searching for more planets. He estimates that in his lifetime he has inspected about 90,000,000 star images—with no more Plutos.

Tombaugh thinks Mars is man's best world for space exploration.

With little moisture there should be little erosion. The first man to land on the red planet should be able to see a world born of the same solar system as earth but with the secrets of its birth still on the surface.

Tombaugh doesn't buy Lowell's canal theory about Mars. He thinks the lines mark great fractures in the crust of the planet caused by the impact of asteroids in ages past.

LABOR MINISTER STARR
. . . up to him

BUILDING MATERIAL

Canadian production of sand and gravel in 1959 reached a record of 177,765,000 tons, an increase of 11 per cent over 1958.

No Chairman For Conciliators

OTTAWA (CP) — Conciliation board members named by the railways and non-operating unions in their big wage dispute have failed to agree on a chairman, it was learned Thursday.

This leaves it up to Labor Minister Starr to choose the head of the three-man board that will investigate Canada's heftiest labor-management dispute and make recommendations to him on settlement terms.

Mr. Starr said he will make an appointment in the next week.

In disagreeing on the choice of a chairman, the representatives of the railways and the 15 unions followed the familiar pattern of this recurring dispute, which this year involves $65,000,000 a year in union demands.

Students Plan Banquet, Dance

Victoria University student council's annual awards banquet and dance will be held tonight in the Crystal Garden.

Presentation of campus activity and athletics awards will be made at the banquet beginning at 7 p.m. The dance will follow at 9 p.m.

Companies Agree

No Fare War For Airlines

MONTREAL (CP)—The possibility of a fare price-cutting war among passenger airlines flying the Pacific appears remote, Ralph Cohen, spokesman for the International Air Transport Association, said Thursday.

In Paris Wednesday, airlines of the world agreed at an IATO conference to new fares for Atlantic, European, African and Far Eastern routes. They failed, however, to reach an agreement on fares for the Pacific.

There is a possibility, said Mr. Cohen in an interview, that the seven airlines operating the Pacific routes will reach an agreement by the end of March. Their differences were minor and it was possible they would settle them by a mailed vote before existing agreements expire April 1.

If they can't agree on new rates they may agree to continue the existing rates until such time as an agreement can be reached, said Mr. Cohen.

The Pacific operators are Canadian Pacific Airlines, Japan Air Lines, Northwest Airlines, Orient, Pan American World Airways, Qantas Empire Airways, Transports Aeriens Intercontinentaux Tai, and British Overseas Airways Corporation.

Housewife Has Secret

TORONTO (CP)—An ingenious housewife, Mrs. Sidney Chubb made a speedy job of cleaning heavy, wet snow from 50 feet of sidewalk yesterday. Male neighbors were amazed.

Mrs. Chubb's secret? She used floorwax on her shovel to prevent the wet snow from sticking.

Bad Milk Report Checked by Ottawa

OTTAWA (UPI) — Federal agricultural officials said yesterday they were checking reports that poor packaging of Canadian powdered milk was responsible for a mass diarrhea outbreak among Japanese school children.

Dr. H. A. Derby, director of the agriculture department's dairy products division, said, however, the government had "strong doubts" that the milk was responsible for the outbreak in Okayama.

"It just doesn't add up to us," Derby said. "It must have been something they ate with the milk that caused the diarrhea."

"We're checking the matter, however, to be sure."

Merchandising chief D. B. Goodwillie said that the milk, supplied by 16 of "Canada's best" manufacturers, was good when it was shipped from Montreal. On arrival in Japan, however, the cargo was "unusually heavily" damaged, he said.

"Right now we have no explanation for what happened," Goodwillie said, "but it's hard to believe all that milk went bad."

He said that some 15 per cent of the shipment was damaged. Normal damage on such cargo was about one per cent, he said.

Both Derby and agricultural stabilization board vice-chairman A. H. Turner stressed that the milk powder was sold to Japan by private Canadian manufacturers and was not from government-held stocks.

Forestry Talk

"Fascinating Forest Future" is the subject of a talk to be given by David R. Monk, director of public information and the education division of B.C. Forest Service, to Victoria Lions Club in the Empress Hotel at noon today.

Finance Chief Resigns

HAVANA (UPI) — Finance Minister Rufo Lopez Fresquet resigned yesterday because of illness. His resignation removed the last vestige of conservatism in Premier Fidel Castro's revolutionary government.

The finance minister's resignation coincided with disclosure in Washington that two top Cuban military men have quit their jobs there, one of them after blasting the Castro government. Commander Miguel F. Pons, 40, Cuban delegate to the Inter-American Defence Board, announced his resignation at a closed meeting of the 21-nation group. Following Pons' resignation, Capt. Angel L. Saavedra disclosed he quietly quit as military and air attache at the Cuban embassy in Washington Feb. 16.

Retirement of Lopez Fresquet, American-educated economist, had been long foreseen. Immediate speculation was that he would be replaced by economy minister Regino Boti, also American-educated, or Ernesto 'Che' Guevara, Argentine-born president of the Cuban National Bank.

NEW GO-FARTHER FORMULA
GOLDEN VIGORO
The foolproof lawn food in a brand-new form
It now goes farther than ever to save you money. It feeds months longer than other popular lawn foods applied at equivalent rates. And still the new Golden Vigoro is guaranteed *not to burn*. Look for this new package with the picket-fence pattern.

Vigoro is a trademark of Swift Canadian Co., Limited

NOW GOES THREE TIMES AS FAR ONE BAG COVERS 50' x 100' LAWN (5000 SQ. FT.)
THE NEW BAG WITH A HANDLE POURS LIKE A PITCHER
GUARANTEED WILL NOT BURN

WOODWARD FLORISTS
619 Fort Street
EV 4-5614

SCOTT & PEDEN LTD.
Your Garden Centre
506 Cormorant EV 4-7181

Mc & Mc
1400 Government Street
EV 4-1111

Art Knapp's Nurseries
Corner Hillside and Shelbourne
Opp. Al's Service Stn. right beside Grant's Grocery
DAILY
10 A.M. TO DARK

Yes, Arrived Today
GIANT DUTCH SHIPMENT!
Art says we will have this giant shipment unpacked for Fri. and Sat. sales. All fresh and ready . . . We are closed Sundays.

FRUIT TREES
Apples — King, Gravenstein, Mac Red, and Transparent. Bartlett Pear. Gold and Peach Plum. Rochester, Solo and Three V Peaches $1.39
3 for $4.00
All No. 1 Gov't-Inspected Stock
CHERRY — Bing, Van Montmorency and the new non-cracking Sam $1.79
BLUEBERRY—Giant-bearing size 95¢
RASPBERRY. Dozen 59¢

600 Rhododendrons
Dutch stock, full of buds. Yes, we have Blue Peter. Each $2.95
ANDROMEDA JAP.—Lily of the Valley Tree, Evergreen. 39¢ and $1.79
DWARF ROCK RHODODENDRON—8 years old. Each $1.95
KALMIA LATIFOLIA ROSE, pink 79¢
COTONEASTER—red berry. Each 39¢
HOLLY. Dutch Pyramid . . . Guaranteed to bear. Each $1.95
SILVER HOLLY—Very choice 49¢
BLEEDING HEART—Red. Each 59¢
Giant Climbing CLEMATIS. Purple, Red, Pink. Flower 6" across $1.79

LOOK
35c Each
3 for 95¢
FLOWERING SHRUBS
FORSYTHIA—golden yellow.
WEIGELIA—Newport red.
JAPONICA—Flower quince red.
SPIREA—red dwarf.
KERRIA—Yellow Jap. rose.

FL. CRAB, ORNAMENTAL—Red leaves . . . very choice, red and pink flowers $1.39
SNOWBALL TREES 35¢
Potentilla Dwarf, gold drop. Each 35¢
Magnolia Soulangea, white . . . Soulangea Nigra, purple $1.95
Flowering Almond — deep rose $1.39
Plume Spirea, all colors 59¢
Gypsophila (Baby's Breath), double white, everlasting. Each 59¢
Flamingo Red 69¢

LOTS OF EVERGREENS
Dwarf and Upright
AZALEAS—Yes, dwarf. Red and pink. 4 for 95¢
PERENNIALS—Aubretia, Carnations, Dianthus, Alyssum, Hollyhock, etc. 25¢
GLADIOLUS—Mixed. 50 for 95¢
CAMELLIAS—Double, red, white, pink, striped 79¢
PHLOX — Red, white, blue, pink 3 for 95¢
PEONIES—Red, pink, white, double 3 for 95¢
HEATHERS—Named varieties 3 for 95¢
Also 5 for $1.39, mixed
Weeping and Standard Flowering Japanese Cherry — Deep rose, pink, double.
JAPANESE TREE PEONIES—Grow 6' high, flowers 6" across, scented . . . Reg. $3.00. OUR PRICE $1.49
Pink and yellow, red, rose, white.

CASH AND CARRY
RAIN OR SHINE
Daily Except Sundays
10 A.M. TO DARK
ART KNAPP'S NURSERY

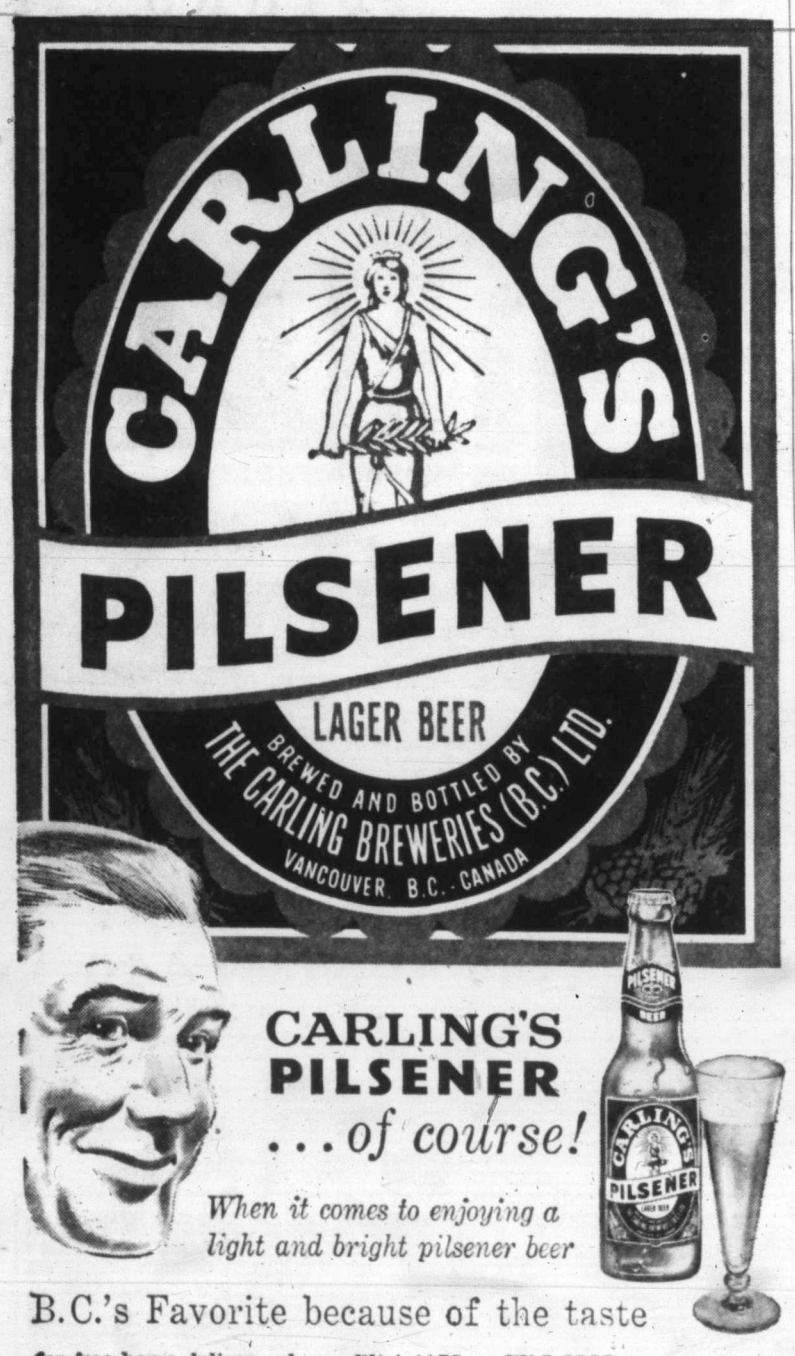

CARLING'S PILSENER
. . . of course!
When it comes to enjoying a light and bright pilsener beer
B.C.'s Favorite because of the taste
for free home delivery phone EV 4-4179 or EV 2-6832
THE CARLING BREWERIES (B.C.) LTD.
This advertisement is not published or displayed by the Liquor Control Board or by the Government of British Columbia.

BUILT FOR THE *sheer joy* OF DRIVING

British FORD Line
ANGLIA 105E
PREFECT
CONSUL
ZEPHYR
ZODIAC
THAMES TRUCKS

DELUXE ANGLIA 105E
White sidewall tires available at extra cost

an excitingly low $1690*
Suggested maximum retail price of Deluxe Anglia 105E 2-door sedan with heater delivered at VICTORIA.

Here's a car that's *really* different, *really* exciting—and *really* fun to drive. And the all-new Anglia 105E gives you *more car* for your money. Take a look! *Exciting new styling* with a distinctive raked-back rear window for *extra rear headroom* and *greater visibility*. *Exciting new over-square engine*—up to 75 m.p.h.; more than 40 m.p.g. *Exciting four-speed transmission* with a floor lever for slick sports-car changes. *Exciting roominess*—seats four adults; swallows masses of luggage in its king-size trunk. *Exciting performance*—the Anglia 105E came first in its class in the gruelling 1960 Canadian Winter Rally. It's waiting for *you* at your British Ford Line dealer's—*the world's most exciting light car.*

*Price quoted above includes Freight, Delivery Charge, Federal Sales and Excise taxes. Provincial and local taxes where applicable are additional. Delivered prices for other points in the Province vary according to freight charges.

Anglia 105E
THE WORLD'S *most exciting* LIGHT CAR

A-10360

ASK FOR A PROOF-DRIVE AT YOUR BRITISH FORD DEALER'S

Malahat Gets Inspection

Commodore E. W. Finch-Noyes of Hamilton, commanding officer naval divisions, inspects guard of honor during HMCS Malahat annual inspection, chats with P2 L. B. Goodwin, a shipwright. Accompanying the inspecting officer are Cmdr. J. D. Garrard, to his left; Lieut. A. Creighton, with sword, and Lt.-Cmdr. W. H. MacDonald. Commodore Finch-Noyes also presented Adams trophy to VC 922 air squadron. — (Colonist photo.)

Pravda Hails U.S. Rescue Of Soldiers

MOSCOW (Reuters)—Politics were crowded off the front page of Pravda today as the Soviet Communist party hailed four Russian soldiers who survived 49 days adrift at sea and thanked the United States for rescuing them.

In an unusual front-page display, the official party newspaper published photographs of the four soldiers and the texts of letters from Premier Khrushchev to President Eisenhower and San Francisco's Mayor George Christopher.

Khrushchev expressed "a feeling of deep gratitude" to the United States for saving the soldiers.

"The Soviet people look upon the noble conduct of our sailors, the solicitous treatment of the Soviet young men by the American authorities as an expression of friendly relations which are developing between the two countries."

Cadboro Bay Blast

Duncan Man Freed In Explosives Case

Donald McGeachy of Duncan was freed in Saanich police court yesterday on a charge of failing to use reasonable care with explosives. A second charge against Wakeman & Trimble, 350 Windermere, his employers, was withdrawn.

Charge followed a blast on Prevost Hill, near Arbutus and Telegraph Bay Roads, last Jan. 23, when flying rocks damaged the home of Mr. and Mrs. A. B. Gonder, 5085 Lockehaven.

Wakeman & Trimble, court was told, were blasting at the scene to obtain rock for the Oak Bay breakwater. McGeachy was in charge of the blasting, which was being done over a hill behind the Gonder home and about 800 feet away.

Damage to the home was centred outside and inside a bedroom in which Mrs. Gonder was resting at the time. She escaped injury.

Methods of rock blasting were described by crown witness Vernon Englund, 3115 Orillia, explosives expert in the employ of Saanich municipality. He emphasized that, in blasting, accidents might happen at any time, due chiefly to faults in rock formation.

Mr. McGeachy described in detail the steps he took on this occasion, and Richard E. Hill, a safety inspector for the Workmen's Compensation Board, told the court nothing appeared left undone.

Argument between prosecutor Kenneth Murphy and defence counsel Alan Bigelow centred on the duty imposed by the Criminal Code to blast only with safety.

Magistrate Ostler ruled that all reasonable care, having regard to conditions of the job and locality, had been taken.

His Worship May Take Uncouth Sip

If Mayor Percy Scurrah is co-operative beyond the call of duty Monday, he'll lay down his cigar for a moment, pick up a saucer and do something that would make every hostess in Victoria gasp.

The occasion will be a visit from Miss Tea and Mr. Tea, fashion model Joan McDonald and actor Roger Perriard of Montreal, on a cross-country tour publicizing the virtues of tea for the Tea Council of Canada.

Using an antique porcelain service, Miss Tea will show the mayor the fashionable way of drinking tea more than 150 years ago.

But even if the mayor tries it, it's not likely to start a trend in Victoria society.

At that time, the Tea Council says, the fashion was to sip tea from a saucer.

13-Year-Old Slaying

Davis Case Goes To Jury Today

The fate of Edith Etheline Davis, charged in the death of William A. Davis, a Victoria car dealer, almost 13 years ago, will likely be placed in the hands of the jury this morning.

Police found Davis' body sprawled on the floor of a duplex on Crescent Road, Oct. 9, 1947. Edith Davis was nearby with her throat and one wrist cut.

William Davis' body was lying in a pool of blood with three stab wounds in the neck.

Both defence and prosecution counsel completed their addresses to the jury yesterday afternoon, before the trial was adjourned to 10.30 a.m. today.

Mr. Justice D. R. Verchere is expected to instruct the jury when the case reopens today.

TOOK STAND

Edith Davis took the witness stand yesterday, in her own defence, as the final witness in the four-day-long trial.

Dressed in black, with black and white gloves, she hesitated before answering questions from counsel, and gave her replies quietly.

During her testimony the spectators in the public gallery were so quiet the rustle of counsel's gowns sounded unnaturally loud.

She denied any recollection of events leading up to the death of William Davis.

"Do you remember, at any time, having your wrist or neck cut during this period?" asked her lawyer, Henry Castillou, Jr. "Do you remember anything that happened . . . to your husband, William A. Davis?"

"No. Nothing at all," she replied.

"Do you remember anything at all in this respect?"

"No, not at all."

EARLY LIFE

Crown prosecutor Alan McFarlane submitted Mrs. Davis to a searching cross-examination of her life leading up to the time she met William A. Davis and went through a form of marriage with him in Seattle in 1947.

In his address to the jury, Mr. Castillou suggested strongly that the evidence left a reasonable doubt of Mrs. Davis' guilt.

He suggested that evidence had been tampered with before police arrived at the scene of the death and suggested further that the death might have been the result of a suicide pact.

Mr. Castillou also criticized the handling of the case by detectives.

Mr. Macfarlane suggested to the jury that Mr. Davis was lying on a couch when he was attacked by Mrs. Davis with a butcher knife.

He suggested that in Mr. Davis' last moments of life he suffered a nervous reaction and staggered off the couch,

* * *

Summing-Up Completed By Counsel

* * *

past a coffee table to where he collapsed on the floor.

In the morning, Dr. Douglas E. Alcorn, Victoria psychiatrist, was called by defence counsel Castellou.

He first saw accused, he said, on Aug. 5, 1947—two months before Mr. Davis' death.

At that time, he said, she had asked Victoria police for protection; they had called Dr. E. L. McNiven, and Dr. McNiven had called him.

"She stated to me she was very frightened . . . She gave a lengthy account of difficulties dating back a month or two. She'd become suspicious that her food was being poisoned by William Davis.

"She had married this man and subsequently came to think he wanted to kill her. She said:

"'They wanted to kill me because I was not good enough for the social position'."

ADMITTED TO WARD

At that time, said Dr. Alcorn, accused was admitted to the psychiatric ward at Royal Jubilee Hospital in a paranoid condition. She was discharged Aug. 21, 1947.

The doctor did not see her again until Oct. 10 of that year, when he could not interview here because of injuries to her throat.

Dr. Alcorn was cross-examined by Mr. Macfarlane.

"The ideas she had (about persecution) were centred about her husband?"

"Yes."

"She thought he was trying to poison her?"

"Yes."

"You are satisfied he was not?"

"Yes."

HIRED INDIAN

"She thought her husband had hired an Indian to kill her?"

"Yes."

"You are satisfied this was wrong?"

Dr. Alcorn said he was quite satisfied of this. Mrs. Davis, he said, was suffering from specific delusions.

"If, on Oct. 9," asked Mr. Macfarlane, "accused took a knife in her hand would she know she had a knife in her hand?"

"I presume she would."

"If she stabbed a man's throat, would she know she was stabbing a man's throat?"

"I judge she would."

"Would she know it was her husband?"

"I judge so."

"Would she know he might die of his wounds?"

"That is a difficult question to answer."

"If, then, she sharpened the knife in the kitchen, would she know what she was doing?"

"Yes."

"If she slashed her own wrist, would she know it?"

"In my opinion she would."

"Would she know that might result in her death?"

"In my opinion she'd know."

Dr. Francis E. McNair of Vancouver, a second psychiatrist who had accused under his direct or general care from 1947 until 1956, described her as depressed, withdrawn, and suffering from delusions.

His recollection was not clear as to details of interviews with accused, but he believed her able to think clearly about most things.

She was, he said, upset by the prospect her common-law husband was jilting her, or about to jilt her, and about the crime with which she was charged.

Oak Bay Residents

With Your Help We Can Build That

SWIMMING POOL

Have you cleaned up your basement and tool shed yet? Garden tools and lawn furniture, lawn mowers, small tools, etc. — We can sell them all. We shall be around collecting them on

Saturday, 19th March

Kiwanis Club of Oak Bay

For Further Information

Phone EV 4-7924 — EV 4-3620 — EV 4-8807

DON'T GET LEFT OUT

ONLY A SHORT TIME LEFT FOR NEW TELEPHONE DIRECTORY CHANGES

The Victoria Telephone Directory will go to press soon. Any changes you wish to make in your Yellow Pages or White Pages listing should be given to the telephone company as soon as possible.

If you haven't arranged to advertise in the YELLOW PAGES, be sure to contact the B.C. Telephone business office AT ONCE.

If you wish to change your White Pages alphabetical listing, tell the telephone company NOW.

AND WHILE YOU'RE AT IT . . .

Can people find *your* name in the phone book? Here are a few of the ways in which inexpensive extra directory listings can help—

Business Subscribers:

- List names, addresses and positions of key employees.
- List your firm name in more than one way.
- List the companies your firm represents.
- List your firm in out-of-town directories.
- List after-hours numbers of officials.

Residence Subscribers:

For a very low monthly charge, list additional members of the family, permanent guests or boarders.

Why not order yours to-day?

BRITISH COLUMBIA TELEPHONE COMPANY

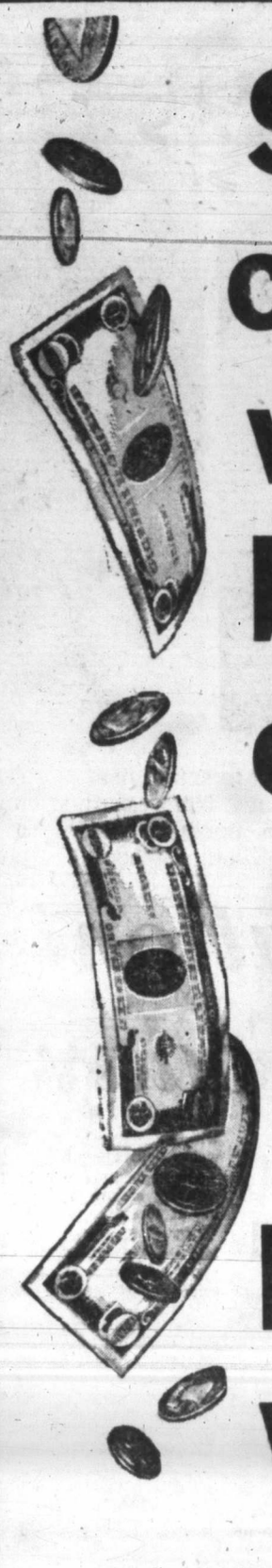

Small change won't buy a car... BUT IT WILL SELL ONE!

Place a fast-acting, result-getting, inexpensive want ad to sell your car, house, property—ANYTHING!

FOR SERVICE—CALL EV 3-4111

CLASSIFIED DEPARTMENT

THE DAILY COLONIST

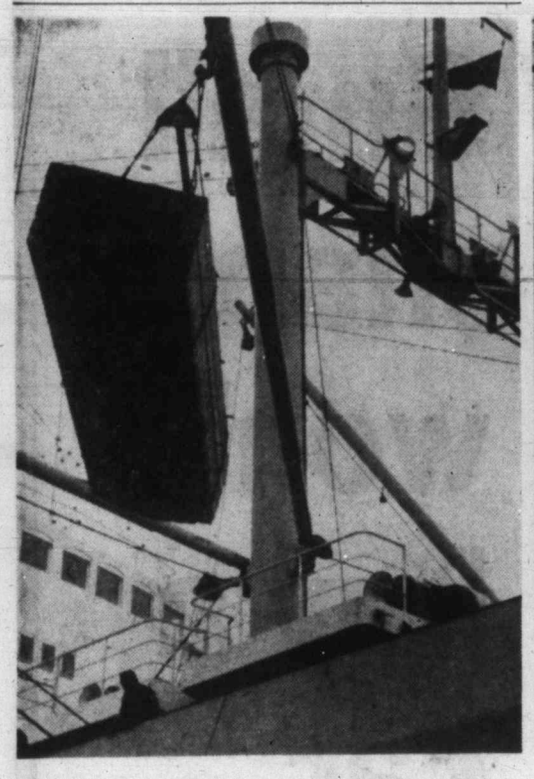
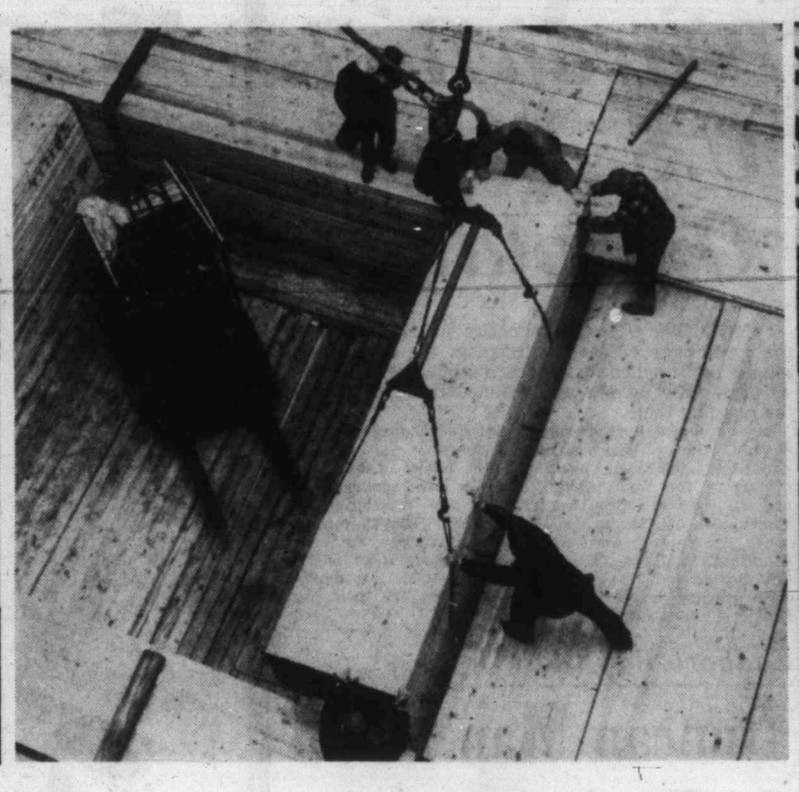
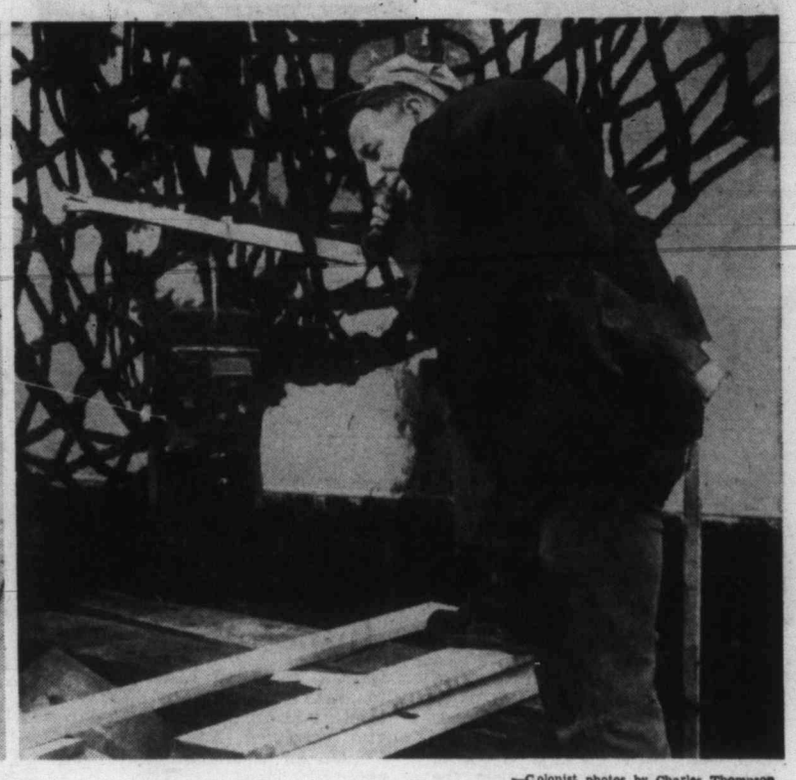

—Colonist photos by Charles Thompson.

Island lumber—1,500,000 board feet in small, neat packages—has been hoisted aboard Norwegian freighter Vestland for eastern U.S. ports in past two days at Chemainus. MacMillan, Bloedel, Powell River Co. is experimenting with new loading method to see if there is a market for it. Men in hold, centre, piece the packages like a jigsaw puzzle to utilize every bit of space. Longshoreman John Crabb, right, uses telephone on dock to co-ordinate loading with men in holds. Dock-to-hold communication is also a first for Vancouver Island.

Prorogation Likely Today

Prorogation of the fourth session of the 25th legislature is expected to come sometime late this afternoon or early this evening.

Tired legislators last night rushed through legislation and debated estimates as they pushed for closing time when they can head for their ridings and prepare for the coming election, expected around Sept. 15. But it could come earlier—in June or July.

Last act to be passed through the House yesterday was the bill which will outlaw the use of trading stamps in B.C., when the act is proclaimed.

It passed on a division vote which split the Liberals in half, with George Gregory (L, Victoria) voting against the act and his colleague Mel Bryan (L, North Vancouver) for it. R. O. Newton (SC, Columbia) and Donald Robinson (SC, Lillooet) went against their party to vote against the act. CCF members were for it.

GOOD LOSER

Mr. Gregory, a lawyer, said he would be a good loser but he predicted that wthin six months of it becoming law he would upset it in the courts.

Attorney-General Bonner said the bill was being introduced and rushed through so the government would be in a position to act if trading stamps became a problem in B.C. before the next election. "We might have found ourselves in an embarrassing position," he said.

He warned that without the act, "supermarkets might become casinos in disguise in which sale of groceries might become incidental."

Mr. Newton, who called himself a retailer with no use for trading stamps, said he regretted the bill.

He said that on Victoria streets one can see shoe stores offering one pair of shoes at ordinary prices and another for one cent.

"If we are going to cut out one promotion, cut them all out," he said.

Mr. Gregory said there was no reason why housewives should not be allowed to choose whether they want trading stamps or not.

FREEDOM TO DRIVE

Donald Smith (SC, Victoria) said that if this argument was followed, speed limits should be abolished, as they interfered with people's freedom to drive as fast as they wanted.

The House gave final reading to 14 bills.

Only four public bills in the hands of private members remain for consideration. There are still 21 motions before the House which will likely be rushed through today along with estimates of the public works department.

The legislature will hold a morning session today, starting at 10 a.m.

CCFer Randolph Harding told the legislature Thursday night that every old age pensioner should get state medical coverage.

The Kaslo-Slocan member said every old age pensioner, whether or not he gets a supplementary allowance to his federal pension from the province, should get a medical card from the province.

A rich province like B.C., he said, could well afford it.

Social Welfare Minister Black said the government had to draw the line somewhere.

"Surely," he asked, "you are not suggesting we open it for old age security pensioners, which would take in the millionaires as well."

FULL CARE

Mr. Harding said his part is all for full medical care for every man, woman and child in the country.

Attorney-General Bonner said the B.C. government suggested that to the federal government at a federal-provincial conference in 1957.

Social Welfare Minister Black is thinking in terms of getting the former Doukhobor childrens' dormitory at New Denver for use as a boys' industrial school.

Opposition Leader Robert Strachan suggested in the legislature yesterday that the government publish a booklet showing what welfare assistance is available.

* * *

Tired MLAs Push Hard For Closing

* * *

ELLEN FAIRCLOUGH
. . . more people

Immigration Minister Fairclough:

'Migrate to Canada' Sales Pitch to U.S.

CHICAGO (CP)—Immigration Minister Fairclough made a direct "sales pitch" Thursday night to Americans to migrate to Canada.

She told the Chicago Women's Athletic Club that Canada wants United States immigrants to help in the development of a "changing, pulsating, booming raw giant."

"I make no apology for this approach," she said.

"Canada needs immigrants. It welcomes them. They stimulate our economy both as producers and as consumers.

"And so we want more people from the United States—people who can readily integrate into our society, people who have pioneered once and are willing to pioneer again, people who want to invest their future in a "growth stock" of Canadian origin."

She suggested that Americans living close to the Canadian border could visit Canada to search our opportunities in business and agriculture.

Canada was booming and a vast once-empty north was being explored, surveyed, mined and drilled for the riches below its surface.

"Indeed, our country is so big that parts of it haven't yet been found."

There were openings in Canada for professional people, skilled artisans and commercial workers. Wages and salaries were roughly comparable to those in the U.S.

Text of her speech was issued to the press before delivery.

Falling Off?

Business Spectre Chills Meeting

The spectre of dwindling tourist business in a Victoria that becomes simply a carbon-copy of other North American cities was raised at a town planning meeting here last night.

Bernie Cox, representing the tourist trade group of the Chamber of Commerce, sought the assurance of planners that every effort was being made to retain the original character of the city and preserve historic architecture in places like Bastion Square.

The issue was raised during a question period at last night's meeting of the capital region branch of the Community Planning Association of Canada.

Mr. Cox said the local tourist industry has a "tremendous fight" on its hands in competition with places like Mexico which stress old-world atmosphere to lure visitors.

One of the three planners on the panel, assistant city engineer Roderick Clack said that in planning redevelopment of the downtown area no effort has been spared to preserve what he termed the "nostalgic Victoria."

But Mr. Clack warned it would be wrong to try and achieve this aim by imitating the old world or even Victoria's own past.

He said the proposed new downtown parking mall certainly is unique and will restore the "intimate and friendly town square character" to the downtown area.

Guest speaker Hugh R. Stephen told the meeting continued growth of the downtown area "will impose upon all downtown merchants a tremendous exercise both in self-restraint and creative effort."

Flat Rate Urged For Vehicles

A motion urging establishment of a flat rate for truck and motor vehicle licensing in the province was passed last night at a meeting of the Saanich Progressive Conservative Association.

The motion will be sent to the provincial party for consideration as party policy.

EATON'S Spring Sale of Auto Accessories

Tuftex Seat Covers
Easy-to-fit Tuftex-Universal seat covers are threaded with lurex thread . . . trimmed with white vinyl plastic. Fit most standard American-type cars from 1949 on.
Special, each **6.99**

Baby Bed-Seat
Convenient for travelling with baby is this durable, lightweight combination baby seat and bed that converts quickly and easily. With padded plastic-covered mattress.
Special, each **9.99**

Baby Car Seat
Keep baby safe as you drive. Let him sit happily, securely in a comfortable seat that's sturdy yet light in weight. Drop-down-type seat, with steering wheel.
Special, each **4.99**

Wedge Cushion
For greater driving comfort and pleasure use a durable plastic and fibre-covered wedge cushion with cotton filling. Handy for the boat and for picnics, too.
Special, each **89c**

EATON'S—Auto Accessories, Lower Main Floor, Phone EV 2-7141

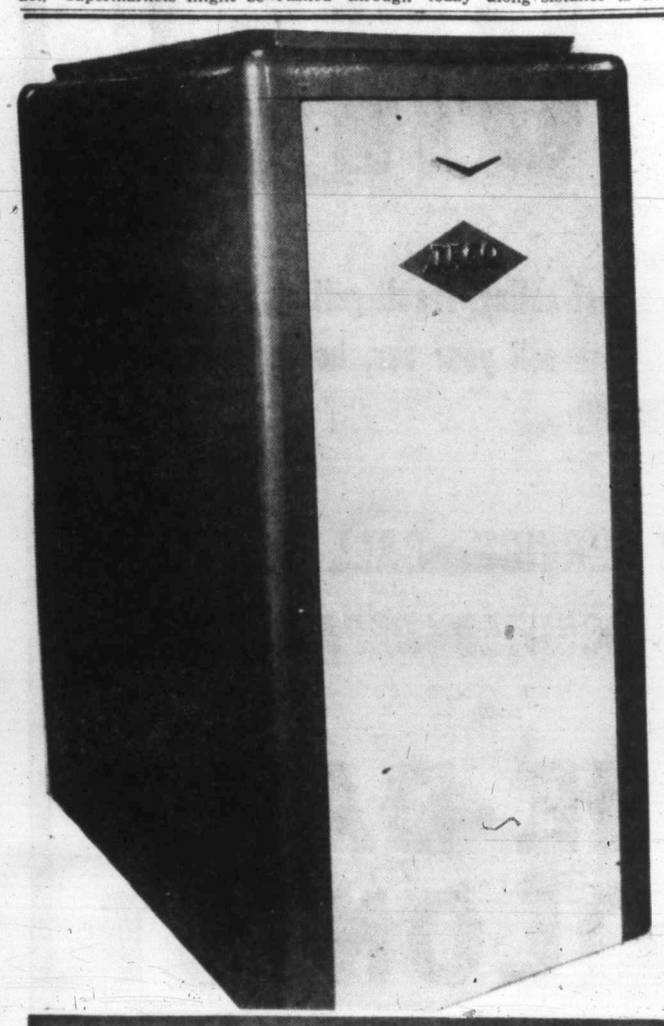

Why Put Up with a Cold House and a Cluttered Basement?
Take 5 YEARS TO PAY for an Oil Furnace and Installation

EATON'S Own TECO Oil Furnace

This new plan gives you up to 60 months to pay for your TECO oil furnace from EATON'S. Have the convenience of ready heat without mess and bother . . . have a steady, comfortable heat for any time of year! This high quality, economical heating gives automatic filtered heat—supplies fresher, healthier, cleaner air for your home.

TECO offer includes:

- ★ TECO automatic oil furnace
- ★ Installation of new ductwork to five existing hot air outlets and necessary cold air runs
- ★ Electrical hook-up to approved wiring
- ★ Dismantling of your old furnace
- ★ Installation of 250-gallon oil tank and all automatic controls for care-free heating
- ★ 24-hour repair service.

SPECIAL
629.95

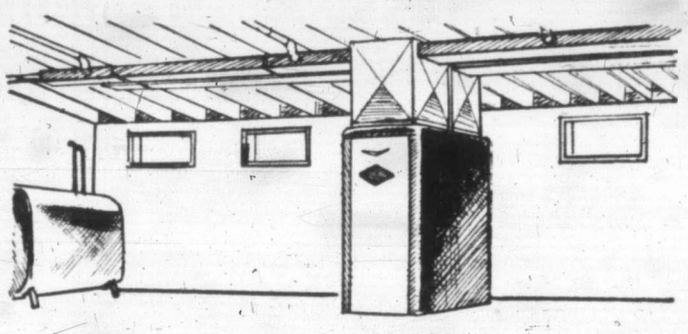

10% Down—First Payment Oct. 1st

EXTRA LIVING SPACE IN YOUR HOME

Now, the space taken up by your old-fashioned, bulky furnace can be used for a workshop, extension of the family room or for storage. Your new TECO automatic oil furnace is so compact, clean and efficient that it takes up a fraction of the old furnace's space.

EATON'S—Major Appliances, Main Floor, House Furnishings Building, Phone EV 2-7141

It Pays to Shop at EATON'S
Store Hours: 9 a.m. to 5.30 p.m. daily. 9 a.m. to 9 p.m. Friday.
Telephone EV 2-7141 or Toll-Free Zenith 6100.
THE T. EATON CO CANADA LIMITED

EATON'S Spring SALE ... 3rd DAY FEATURES

Charming

Sweetheart Blouses

Of Drip-Dry* Terylene

The blouses you'll be wearing with your prettiest skirts and smart suits are these *Terylene, drip-dry charmers styled with dainty lace on the button front, Peter Pan collar and short or three-quarter sleeves. Springtime shades of light blue, sand or white to complement your spring clothes. Sizes 12 to 20.

Feature Special, each **5.49**

* CIL Trade Name.

EATON'S—Blousettes, Main Floor, Phone EV 2-7141

Girls' Knee-High Socks

Regularly 1.00

These are socks popular for school wear, for uniforms for Brownies and Girl Guides . . . wool and nylon knee-high socks with nylon-reinforced heels and toes, fine, rib-elastic tops. In grey, navy, white, scarlet, green or brown. Shrink-resistant . . . Made in England.

Feature Special, pair **69c**

EATON'S—Hosiery, Main Floor, Phone EV 2-7141

Flattering, Dainty

Open-Knit Stoles

You'll love to wear them with your spring and summer dresses on cooler days and evenings. Smart three-corner style of fine quality O-Lamo nylon and *Terylene with shimmering threads. A lovely white . . . **Regularly 4.00.**

Feature Special, each **2.49**

*CIL Trade Name

EATON'S—Accessories, Main Floor, Phone EV 2-7141

Handkerchiefs and Hosiery

Men's Initial Handkerchiefs

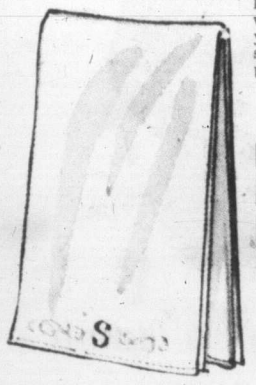

These sturdy cotton handkerchiefs are embroidered with a coloured initial of your choice. Buy a good supply at this special low price. **Feature Special** **4 for 99c**

Irish Linen Hemstitched Hankies

A woman's wardrobe isn't complete without dainty, fine linen hankies. These have hemstitched hems, suitable for crocheting and tatting. **Feature Special** **4 for 99c**

Men's "Toughie" Ankle Socks

A man never has enough socks . . . so restock his sock drawer with "Sanitized" Toughies . . . the nylo-misted, all-nylon stretchie sock. In a good pattern assortment . . . Stretch sizes 10 to 13.

Feature Special, pair **89c**

EATON'S—Hosiery, Main Floor, Phone EV 2-7141

Give a pint of blood —your personal gift to humanity. Clinic March 18th — Red Cross House, Fort Street.

WHEREVER THERE IS NEED

Regularly 2.98 to 29.98

Traveller's Samples Children's Wear — 1/3 OFF

Don't miss the special savings on these smartly styled traveller's samples. Size and style range is broken. Group includes items for infants and toddlers.

- Dresses (Toddlers')
- Confirmation Dresses
- Diaper Sets
- Rompers

Feature Special, each **1.99 to 19.99**

EATON'S—Children's Wear, Third Floor, Phone EV 2-7141

Sturdy Canvas Boots

For Men and Boys

For school or sports wear, sturdy black and white canvas boots with comfortable cushion insoles, arch supports and thick, suction cup rubber soles. White rubber trim and facings. **Feature Special**

Sizes 1 to 5, pair **3.49** **Sizes 6 to 11, pair** **3.89**

Women's Canvas Shoes

For Casual Wear

Smartly styled washable shoes in three smart styles. Navy blue or red, laced-to-toe canvas shoes with sturdy composition soles. Red, navy or black slip-on canvas upper with matching elastic insert on vamp. Also flattie pumps with elasticized band in red, navy and black. Composition sole. Sizes 4½ to 10 in group.

Feature Special, pair **2.99**

EATON'S—Family Shoe Centre, Second Floor, Phone EV 2-7141

Shelf Paper

One smart pattern in your choice of five selected kitchen shades. 12 inches wide, 21 feet long. Cello-wrapped. Buy at this special saving.

Feature Special, 3 rolls **95c**

Aluminum Foil

Excellent choice for many household uses. Cutter box contains 50-foot roll of aluminum foil, plus two 20-foot refill rolls. **Feature Special,** set **95c**

EATON'S—Stationery, Main Floor, Phone EV 2-7141

Special Savings Friday on

Hall Runner 27" Wide

Just what you need for front or back hall—an inexpensive runner with "Fibro" pile, latexed jute backing. Tweed pattern comes in either red or grey grounds, does not show dirt readily. 27" wide.

Feature Special, lineal yard **3.49**

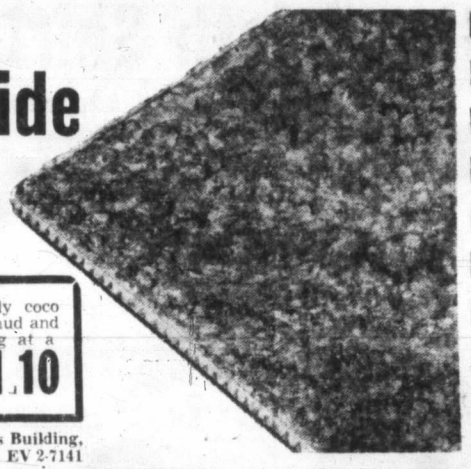

COCO DOORMATS

Choose several of these sturdy coco doormats to help keep Spring mud and wet outside your home. Selling at a special low price Friday. Size about 16x27 inches. **Feature Special,** each **1.10**

EATON'S—Floor Coverings, Main Floor, House Furnishings Building, Phone EV 2-7141

Bevelled Plate-Glass Mirrors

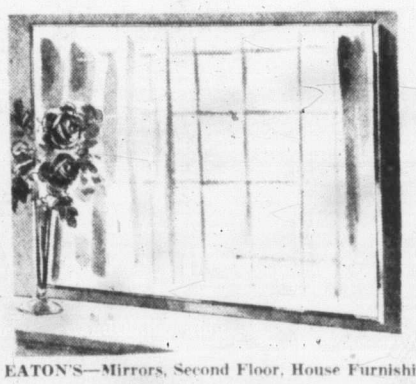

You'll find many uses for one of these beautifully designed, bevelled-edge, plate-glass mirrors. Sizes about 24"x36" and 30"x60" with moisture-resistant electro-copper plating on back to preserve silvering.

Feature Special, each **12.88**

Size 30x60 inches, Special **24.88**

EATON'S—Mirrors, Second Floor, House Furnishings Building, Phone EV 2-7141

EATON'S of Canada Satin Sheen House Paint

Choose six popular decorator shades to add new sparkle and glamour to your home. Also available in white, to which you may add oil base shades to mix desired shades . . . Ready-mix shades include turquoise, cream, dark red, grey, copper, yellow and white.

Feature Special, gallon **3.99**

EATON'S—Paints, Second Floor, House Furnishings Building, Phone EV 2-7141

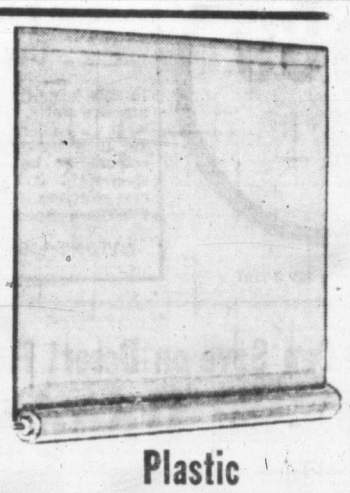

Plastic Window Shades

Of heavy quality plastic with reliable spring-action rollers. Washable colours of green, cream, sand and white to match or blend with your room decor. About 36 inches wide, 70 inches long.

Feature Special, each **1.69**

EATON'S—Draperies, Second Floor, House Furnishings Building, Phone EV 2-7141

Sport Shirts

Real Bargain

You can save money on smart, good quality cotton and cotton-rayon sport shirts because EATON'S made a special purchase from a well-known manufacturer — and brings the savings to you for this sale.

- Gingham Checks
- Shadow Checks
- Plain Shades with contrasting trim

Choose from a fine selection including blue, tan, wine and grey. Shirt sizes small, medium, large and extra-large . . . Don't miss these values.

Feature Special, each **3.99**

EATON'S—Men's Wear, Main Floor, Phone EV 2-7141

BARGAIN BASEMENT

WOOL TWEED

SPORT COATS

You'll be handsome and well dressed in a smartly tailored sport coat from this Special Purchase group. Choose single-breasted, two-button models with notch lapels and three patch pockets. Neat check and fleck patterned wool tweed is in brown, fawn, medium and light greys. Sizes 36 to 44.

Feature Special, each **14.99**

EATON'S—Bargain Basement Phone EV 2-7141

7 o'Clock Specials

On Sale from 7 p.m. until 8 p.m., if Quantities Last Please, No Telephone or Mail Orders

Women's Shoes

Smart dress pumps and flatties by well known maker. Choose black or brown leather or lovely silver-colour brocades as well as other popular shades and styles in broken sizes.

7 o'Clock Special, pair **1.69**

Boys' Lined Jeans

"Sanforized" 9-oz. blue jeans, fully lined with cotton flannelette. Regular and half boxer waist styles, some have double knee. Zipper closing, four pockets and bar-tacked at points of strain. Sizes 6, 10 and 14 only. Limit 3 pairs to a customer.

7 o'Clock Special, pair **1.99**

EATON'S—Bargain Basement

The EATON GUARANTEE "Goods Satisfactory or Money Refunded" THE T. EATON Co CANADA LIMITED

EATON'S Spring SALE 3rd DAY FEATURES 9 a.m. to 9 p.m.

EATON'S planned this big Spring Sale for many months in order to bring you the values you've waited for! Use your EATON Budget-Charge Account that lets you shop with No Down Payment . . . many months to pay, with low payments! Re-read your flyer—shop by phone, by mail, or, best of all, in person.

Shop Friday for the 3rd Day Features

Phone EV 2-7141 or Zenith 6100

5-Piece Chromium Dinette Suite

Low Priced Especially for This Sale!

A smart, compact suite that is designed for good family use and handsome appearance is this one with grey walnut Arborite-topped table, 4 chairs covered in grey Lorraine plastic. Table is approx. 30"x40", and extends to 48".
Feature Special, 5-piece suite, each **49.99**

EATON'S—Furniture, Second Floor, House Furnishings Building, Phone EV 2-7141

To Modernize Your Kitchen

Handsome Bronze-tone Suite

★ Easy-to-clean Arborite top
★ Washable plastic chair covers
★ Scuff-resistant legs of tubular metal

This suite should give you years of beauty and wear in your dinette or kitchen. Well-built and low priced, it is the suite to suit your family and your budget. Table is approx. 30"x36" and extends to 54". With Persian walnut arborite top. With 4 matching chairs with plastic fabric covers.

Feature Special, 5-Piece Suite **69.99**

EATON'S—Furniture, Second Floor, House Furnishings Building, Phone EV 2-7141

EATON'S Victoria Room

Dinner Served 5 to 7.30 p.m. Friday Evening

BUFFET

Enjoy an informal dinner in the delightful, restful surroundings of EATON'S Victoria Room. This Friday evening, bring the whole family to the Spring Sale, then enjoy the special buffet dinner. Tempting dishes of many kinds — meat dishes, casseroles, vegetables, delicious desserts — whatever you wish may be chosen from the buffet. Friday evening **Special,** each **1.75**

Children under 10 years. **Special,** each **1.00**

EATON'S—Victoria Room, Fourth Floor

A Special Repeat Offer!

Modernize Your Machine

Enjoy the Delights of Stereophonic Sound with the

Sea Breeze Record Changer

That Can Be Fitted Into Your Present Phonograph!

Get the most from your recordings . . . enjoy true stereophonic sound . . . even from your present, regular machine. Convert it, or your television, radio-combination, radio or record player, to a stereo machine with the new Sea Breeze stereo automatic record player attachment that lets you play 4 record speeds with 7, 10 or 12-inch records. With stereo cartridge your machine will play monaural and stereo records. Buy yours today! It will be like having an entirely new machine . . . at a fraction of the cost.
Feature Special, each **39.95**

EATON'S—Music Centre, Main Floor, House Furnishings Building, Phone EV 2-7141

Use Your EATON Budget-Charge Account

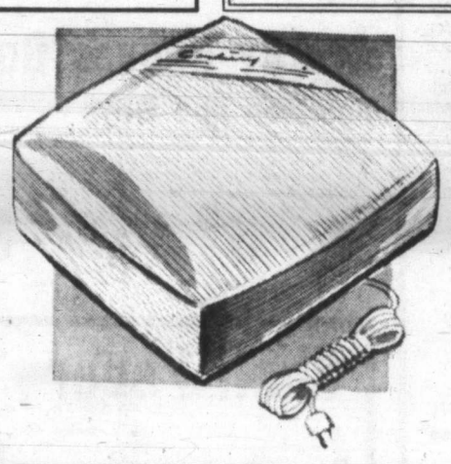

It takes only minutes to relax in luxury with a quiet, electric

Vibrator-Massager Cushion

In just a few minutes, the stress, strain and tension built up during hours of work can be eased away, quietly, restfully, gently . . . with an electric massage pillow. Use it on any part of your body—back, legs, feet, neck—and feel the energy return, the vitality renewed as the gentle or deep massage erases the day's tenseness, soothes your nerves. Approx. 10"x10", this corduroy-covered cushion has polyfoam centre around vibrator. In blue, red, green or rust. **Feature Special,** each **5.89**

EATON'S—Small Appliances, Main Floor, House Furnishings Building, Phone EV 2-7141

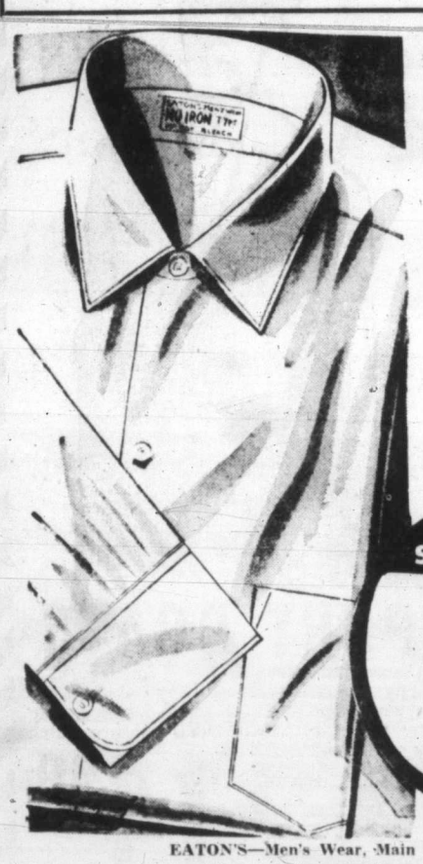

Men's White Broadcloth Shirts

★ Specially Priced ★ Long, Comfortable Wear
★ High-Count Cotton ★ Popular Style

Especially for EATON'S Spring Sale, we bought a group of excellent quality cotton broadcloth shirts in the style most men prefer. Friday you can buy them at an exceptionally low price. Snowy white, high-count cotton, styled with short point collar, convertible cuff for button or links. Sizes 14 to 17½, sleeve lengths 32 to 35.
Feature Special, each **3.89**

sale, each 3.89

EATON'S—Men's Wear, Main Floor, Phone EV 2-7141

7 P.M. SPECIAL

On sale from 7 to 8 p.m. if quantities last. Please, NO Telephone or Mail Orders.

Men's Furnishings Oddments

In this large group of men's furnishings are shirts, sweaters, shorts, underwear . . . all reduced to clear. They are in a broken range of sizes and colours, so be sure to shop right at 7 for the best selection.
7 o'Clock Special, each **99c**

EATON'S—Men's Wear, Main Floor

Men's Feather-Light

Nylon Raincoats "Monsoon"

Reduced to Clear

Discontinued Line

Regularly each 14.95

Men — here's your chance to buy a top quality raincoat at an exceptionally low price, because EATON'S is clearing out a manufacturer's discontinued line.

- DuPont nylon . . . silicone treated
- May be washed or dry cleaned
- Ventilation under yoke back and arm openings
- With compact carrying case
- Regulars, Talls and Shorts
- Beige colour Sizes 36 to 46

Feature Special, each **11.99**

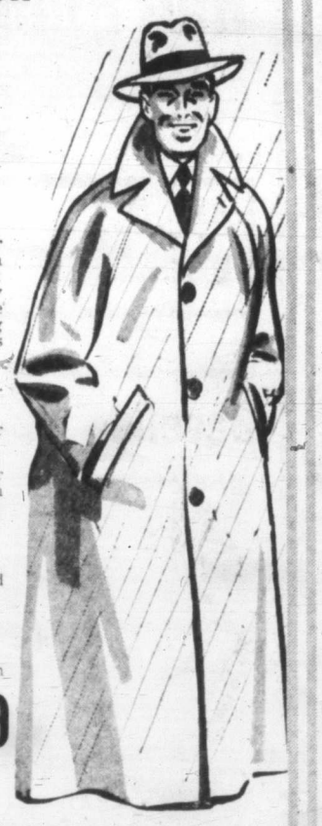

EATON'S—Men's Wear, Main Floor, Phone EV 2-7141

You'll Be Beautiful in a

MINK Stole

Wild and Ranch Mink (Natural) At a Tiny Price . . . Outstanding Mink Stole Value!

You can be the pampered woman of fashion . . . and at such a tiny price! Especially for our Spring Sale, we are making it possible for you to buy a stunning mink stole to complement your spring wardrobe. Shop early, for there are only 8 of these beauties! Choose wild mink or silver blue, in your choice of pocket clutch style or crossover style. Think how lovely you will look!
Feature Special, each **148.00**

Pay Nothing Down! Pay Just 10.00 a Month With Your EATON Budget-Charge Account!

EATON'S—Fur Salon, Second Floor, Phone EV 2-7141

You Can Save on Desert Flower

Cream Deodorant

Shop Friday for special savings on popular Desert Flower Cream Deodorant by Shulton. This delicately scented deodorant deodorizes and inhibits perspiration all day. This special offer saves you 50% on the price of this deodorant. You buy two jars for the price of one!

Desert Flower Cream Deodorant. Two jars, regularly 2.50. Feature Special, Two for **1.25**

EATON'S Pharmacy Limited, Main Floor, Phone EV 2-7141

Shop the Easy Way With an EATON Budget Charge Account

Take advantage of Spring Sale specials. No Down Payment and small monthly payments. Charge up to 85.00 . . . pay just 6.00 per month. Charge up to 305.00 . . . pay just 10.00 per month. Inquire today.

EATON'S—Accounts Office, Third Floor, Phone EV 2-7141

SEE BACK OF THIS PAGE . . . for More EATON Shopping News

Copper Coin from Mystery Wreck Baffles Science, Experts

A badly corroded coin on which hopes were pinned for a clue to the identity of the "mystery wreck" in Sidney Inlet so far has baffled coin experts and scientists at the Pacific Naval Laboratory.

PNL scientists put the encrusted coin through a day-long series of tests by X-ray and spectroscope and announced later they came up with two bits of information.

A naval spokesman said spectroscopic examination of a tiny fragment of the badly corroded metal confirmed it was copper. Its exact diameter was fixed by means of X-ray at 1⅝ inches.

The coin was to be turned over at once to the Victoria Numismatic Society for further attempts at identification, but a spokesman for the group last night held out no hope whatever.

"When a coin is that far gone," said Allan Klenman, past-president of the society, "nothing is left of the pure copper and in that condition absolutely nothing can be done to decipher it."

Mr. Klenman said size would give no clue because old coins often varied in size.

But the navy isn't ready to give up. RCN divers have made two assaults on the wreck on the west coast of Vancouver Island in the past five months, and officials of the B.C. Maritime Museum have consulted experts both here and in Europe and Asia.

"We'll send the coin elsewhere," a navy spokesman said, "perhaps to the Smithsonian Institution."

LOCAL NEWS

The Daily Colonist.

(ESTABLISHED 1858)

CLASSIFIED

SECOND NEWS SECTION — VICTORIA, BRITISH COLUMBIA, FRIDAY, MARCH 18, 1960 — PAGE SEVENTEEN

Crime Situation Serious Mayor Scurrah Believes

Present crime situation in Victoria is "very serious," Mayor Percy Scurrah said yesterday, but the police commission "is very conscious of the situation and has taken every means humanly possible to combat it." He was referring to the current wave of break-ins in the city. Police believe Vancouver gangs have moved into Victoria.

Thousands Will See Her

Giant Carrier On View Today

Hot Grease Burns Tot

Three-year-old Sharon Ann Lengard, 54 Cadillac, was treated at Royal Jubilee Hospital yesterday afternoon for grease burns on the left hand received when she pulled a frying pan filled with sausages off the kitchen stove.

Queen

No Fuss For Statue

Quietly and without ceremony, the bust that has provoked storms in Victoria will be set in place Monday in Beacon Hill Park.

Final work was done yesterday on the masonry on the south side of the Beacon Hill parking lot near the Burns monument where the statute of Queen Elizabeth will be placed to commemorate last year's royal visit.

Since the bust was recovered after being "kidnapped" from city hall and then dumped at an inn in Esquimalt, it has been standing out of harm's way in the city clerk's office.

Ald. Dowell Bureau Head

Ald. Arthur Dowell yesterday was elected president of the Victoria and Island Publicity Bureau, succeeding Ian Ross. Directors also approved paying a pension to George I. Warren, who retired this month as commissioner after nearly 40 years' service with the bureau.

HARRY MELSON

* * *

Seen In Passing

Harry Melson taking it easy between jobs at Government House where he has been working for 10 years as an odd job man. (A widower, he lives at Government House. His son **Hugh** lives at 4889 Townsend Drive. Mr. Melson's favorite pastimes are watching soccer games and television and reading) . . . **Art Moysychyn** explaining an investment . . . **Morris Foord** waiting for a lift home . . . **Eddie Harris** working hard on an oil painting . . . **Trevor Woodruff** talking about the old days . . . **Patrick Zanichelli** eating Chinese food on St. Patrick's Day . . . **Bob Rankin**, a good Scot, complaining because his picture was not in the paper for his 77th birthday: March 17.

RCN Admiral To Go Aboard

Thousands of spectators are expected to line the Victoria waterfront this morning to watch the 63,000-ton aircraft carrier USS Coral Sea bound for Vancouver.

The giant vessel will reach the pilotage buoy near Brotchie Ledge about 8 a.m.

During the next hour helicopters from Sea Island and Patricia Bay will put ranking Canadian service personnel aboard and a harbor craft will ferry newsmen to the carrier.

At 8.45 the B.C. Pilotage launch will go alongside to put aboard the pilot, Victoria-born Capt. Walter Gosse.

Rear-Admiral H. S. Rayner will board a helicopter on Naden playing field for the flight to the Coral Sea. Another RCN helicopter will hover over the carrier to take aerial pictures. Both machines are attached to the navy's VU33 squadron at Patricia Bay.

The Coral Sea will steam slowly to the mainland using the outside passage around East Point. Pender Island residents will see her pass between 11.30 and noon.

Nearly Completed

Industrial Survey 'Gift'

A thorough survey of Victoria's industrial potentialities is approaching completion.

The survey, in effect a gift to the city from the B.C. Electric Company, is being made by Western Development and Power Ltd., a subsidiary of B.C. Electric's parent company, B.C. Power Corporation.

It will result in a report on all factors affecting industrial development, "far more than just possible locations for industry," an official said yesterday.

This report will fit in opportunely with Mayor Percy Scurrah's announced plan to try to spur development of light industry in Victoria.

He said in his inaugural address, and reaffirmed yesterday, that he hopes to see a committee of volunteers formed this year to act as an industrial commission.

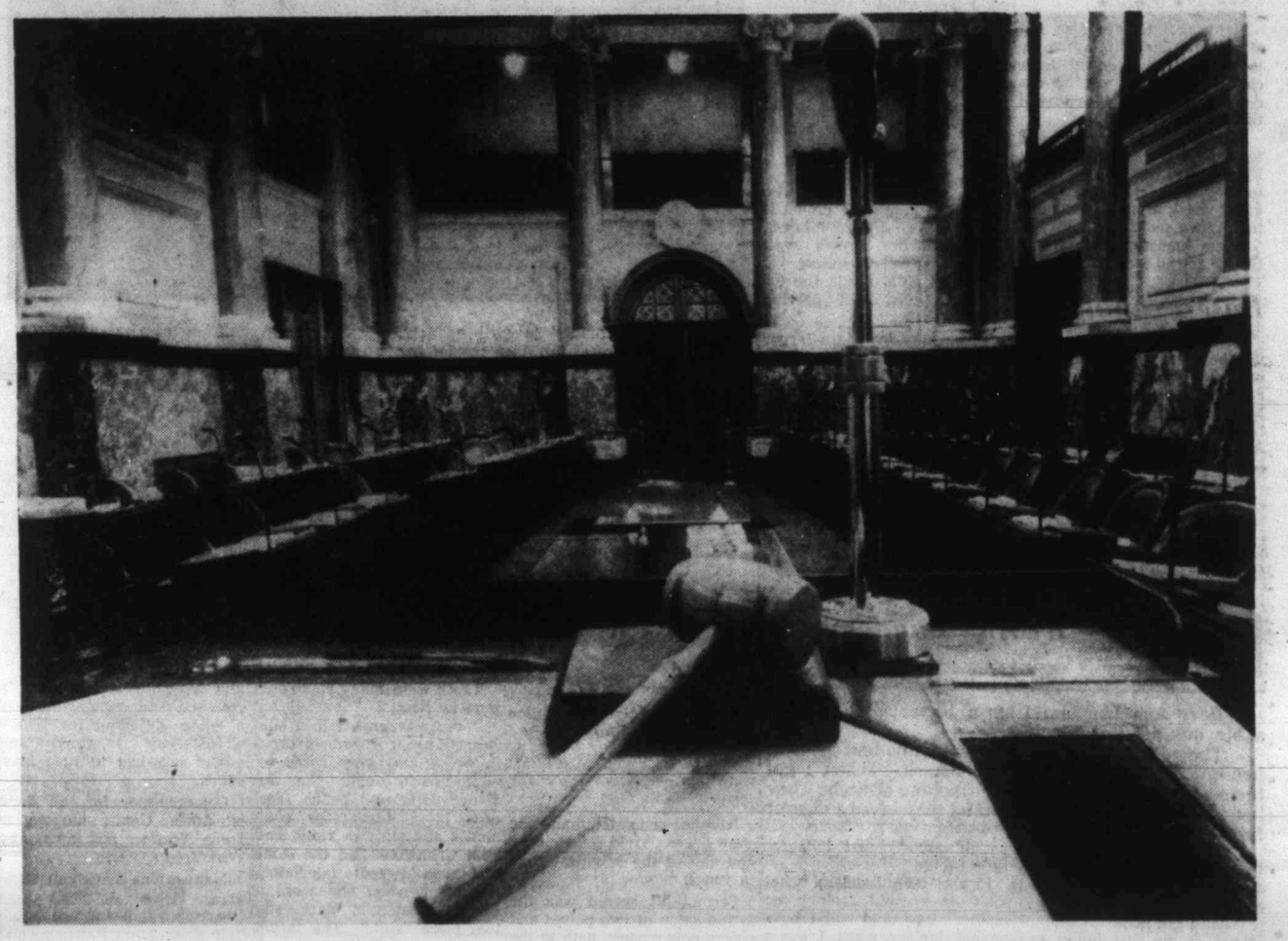

Whack of the Speaker's gavel in foreground will call members of the 25th legislature to order as they take their seats today for the last time this session and possibly for the last time in the lifetime of this legislature if a provincial election is called later this year as expected.—(Ryan Bros. photo.)

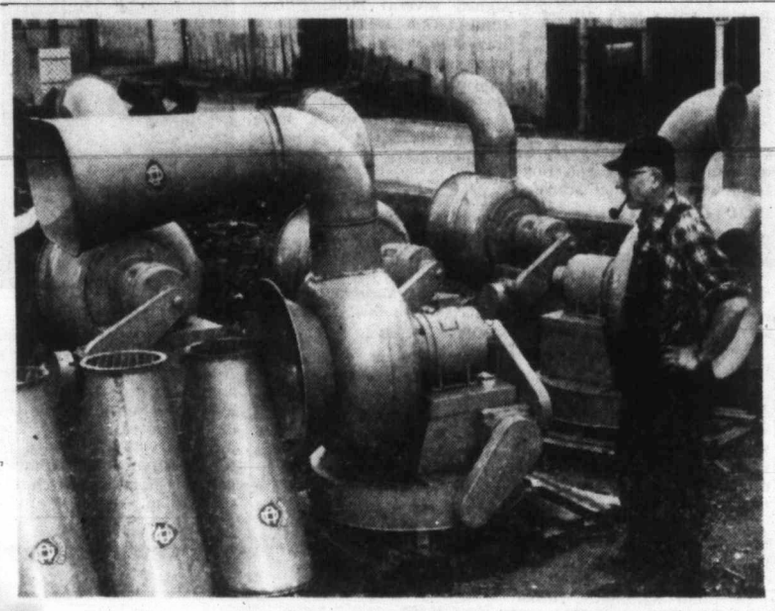

Grotesque Sirens May Be Installed

Strange contraptions surveyed by machinist Russ Moyer at the city's Garbally Road public works yard are the civil defence warning sirens which Mayor Scurrah calls unsightly and ungainly and which the army may soon install in Greater Victoria.—(Colonist photo.)

Island Chambers Meet

Saanich All Out To Win Support For Second MLA

By TERRY HAMMOND
Colonist Staff Reporter

PORT ALBERNI—Saanich will make a strong bid here today to win support for a plan designed to double its legislative representation.

A resolution to be submitted to the Associated Chambers of Commerce of Vancouver Island here later today seeks to have the provincial government amend the Constitutional Act of B.C. to give the Saanich electoral district two MLAs.

The resolution, submitted by the Central Saanich Chamber of Commerce, points out that Victoria city returns three members with a total of 31,502 electors, while Saanich returns only one member with 22,500 electors. Both figures were based on the year 1956.

Saanich at present is represented by Social Crediter John Tisdalle.

From 60 to 80 delegates representing 25 chambers of commerce and boards of trade on the Island are expected to register here today for a convention whose main concern will be roads and highways.

No less than eight of the 15 resolutions so far scheduled to go before the annual meeting deal with roads on the northern and western areas of Vancouver Island.

Victor Virgin Tory Choice

Victor E. Virgin of Saanichton was elected by acclamation last night to represent the Progressive Conservative party in the Saanich constituency in the next provincial election.

Lots of Opinions Wanted

Cluster Light Champions Keep Edgelow Phone Busy

All the calls and letters Ald. Geoffrey Edgelow has received since he asked for opinions have favored retention of the cluster lights downtown, he said yesterday.

But, he said, he won't rush to oppose replacement of the cluster lights with modern mercury lamps on tall standards in the underground wiring area. He will first obtain figures on how many accidents on downtown streets have been attributed to poor illumination.

Ald. Edgelow said at a meeting 10 days ago he would like to hear "lots of opinions from the public" before voting on replacement of the 50-year-old cluster lights.

Since then, he has had many letters and calls, he said yesterday, some suggesting that the cluster lights be made brighter and "all along the line stating we should keep them. I haven't had any say not to keep them—none."

Johnson Street 'Pros' Chiselling on Charity

Professional beggars of Johnson Street are "taking" some of Victoria's charitable organizations, Herbert Bruch (SC, Esquimalt) told the legislature yesterday.

He said "meal tickets today are 10 cents each on the Johnson Street stock exchange."

He said the beggars plead destitution and claim they can't get a meal or groceries from welfare because they are not eligible under resident qualification.

(B.C. gives welfare help where there is need without reference to resident qualifications.)

"One woman was offered a meal ticket, but she wanted cash. She pulled 17 meal tickets from her pocket," Mr. Bruch claimed. "Another wouldn't go to a certain restaurant because she said it was only for bums," he said.

He said the community at large should be more conversant with qualifications for welfare help so they wouldn't be taken in by these people.

Welfare Minister, Wesley Black said certain people do abuse welfare and his department finds it most frustrating.

"We have to face up to the fact we have the chiseller . . . it is most difficult to police . . . as far as we are concerned we try to meet the need," he said.

He said there are a few who take the welfare allowance and then have a big party with the boys neglecting the wife and children.

Port Angeles Run Showing Increase

Daily winter ferry service between Victoria and Port Angeles, now in its third month of operation by Black Ball Transport Inc., is showing steady increase in both freight and passenger traffic.

A spokesman for the company said here yesterday Mv. Coho carried 532 automobiles and 1,978 passengers out of Victoria during February. He said traffic in the opposite direction, out of Port Angeles, was a little below these figures.

Patrick Frumento, local freight manager for Black Ball Transport, said business is better than was expected in the initial stages. But, he added, the freight service will have to bear the brunt of expenses for the year-round ferry service.

The company claims it can provide freight service at competitive rates or better to any Vancouver Island point from the western U.S. up to two days quicker than competitors using the port of Vancouver.

The Coho will begin summer schedule of four daily round trips about June 15 to meet tourist demands.

Technical Unit To Open Doors

The F. T. Fairey Vocational Technical Unit of Victoria High School is holding an open house from 7.30 to 9 p.m. today for parents and interested members of the public. Classes will be in operation in all shops.

Keenleyside to Speak Of His Work at UN

Dr. Hugh Keenleyside will speak Monday about the United Nations technical assistance program, of which he used to be chairman. He is now chairman of B.C. Power Commission. The public meeting, under sponsorship of United Nations Association, will be in the music room of Victoria public library, at 8 p.m.

Colwood Club Burgled Again

For the third time this winter, thieves broke into the Royal Colwood Golf Club overnight Wednesday. Their loot: four bottles of rum, one of vodka, $22 in silver and $7 in bills.

Colwood RCMP found entry had been gained in the same way as before—by forcing the front door. The liquor and money were taken from a cabinet, broken open in the office.

About six months ago $70 was taken from the office, and on Feb. 27 the loss totalled about $100.

Newest break-in was discovered at 6.40 a.m. yesterday by caretaker James Haynes.

Tips for Parents

Modern Outlook Most Essential

By HELEN R. HEWSON

The drama critics are now stressing the importance of an actor being "in period," in tune with the present.

A good actor may have intelligence, an excellent voice, a good appearance, but he is less than great if he fails to communicate the thoughts and feelings of another age in terms that his present-day audience will appreciate.

★ ★ ★

Many parents are also out of period. They attempt to interpret life, to control their children in terms of the circumstances and experiences of their own childhood.

"When I was your age I had ten cents a week and I thought I was rich; I was never allowed to stay out late; I certainly didn't speak to my parents like that," they scold.

These homely virtues of thrift, a well-ordered life and respect for parents are also important today. But they flourish under vastly different conditions.

Today the forward-looking parent shares the control and direction of the child's life with the child himself.

★ ★ ★

He gives the child practice in planning, in making decisions, in feeling and being responsible in part for his own conduct and welfare. As the child is gradually freed from external controls, is more on his own, he learns more about himself, about his own strengths and weaknesses.

This self-understanding is a first step in understanding others without feeling threatened by their differences.

★ ★ ★

The young person who slavishly follows the crowd is one who is unsure of himself. Self-confidence grows with self-control, self-discipline.

Today's child needs the experiences that will develop these qualities.

These may include a larger allowance as he grows in his ability to handle more of the family money that is spent for his needs. This is part of his training in responsibility, in good judgment.

Rose Pruning

Gordon Head garden club will hold a rose pruning demonstration Saturday, March 19, at 2 p.m. in the garden of Mrs. S. L. McMullen's home, "Strangewood," 1800 Tyndal Avenue.

This lovely "bride" is still a Miss. First professional job as a model for Janet Crane, 3410 Browning Street, is in "New Grace for 1960" fashion shows now running at Hudson's Bay Company.—(Photo by Ryan Bros. Studio.)

Your Problems

By Ann Landers

Dear Ann Landers: I am a 10-year-old girl with a big question to ask.

The other day I went over to my best friend's house. She has a room all to herself. When I got there she and another girl were smoking cigarets. They had found a pack in the drawer and they saved a cigaret for me.

I thought it would be fun to try just one but it was no fun at all. My eyes watered and I coughed.

When I got home my mother looked at me real funny and said, "You were smoking cigarets, weren't you?" I admitted it right off because when my mother says something, she knows what she is talking about.

I asked Mother how she knew and she said, "I have an old factory that tells me little things."

Please, Ann Landers, what kind of an old factory do mothers have and will I have an old factory when I am a mother?—MARY.

Dear Mary: The word is OLFACTORY, which means her smeller was the teller.

Look up olfactory in the dictionary and add it to your vocabulary. And I hope you've had enough tobacco, Toots.

Did He Cry Too Loud?

Dear Ann: My husband and I attended a funeral yesterday. The woman who died was 78. Like I said to my husband Bernie, "None of us should go any younger."

The oldest of the three sons cried so loud it interfered with the sermon. At the cemetery his nephews had to hold him up. I never saw a grown man take anything so hard.

When we got home I asked Bernie if this man was on the level. His mother had been seriously ill for a year. Surely he knew this was coming and was prepared for it. What is your opinion?—OBSERVER.

Dear Observer: Few people are ever "prepared" to bury a loved one, no matter what the circumstances.

Grief is emotional. We can give ourselves all the logical reasons to accept death calmly and with resignation ("he lived a full life—death was a blessed release from pain, etc.") yet when the end comes to a dear one, it's a blow.

Nothing in His Favor

Dear Ann: I'm a single girl in my late 30s. Both my parents are gone. I have an excellent income and no responsibilities; a beautiful apartment, a new car and good clothes. I'm large, but well proportioned and have a pretty face.

Twelve years ago I was engaged to a swell fellow who literally left me at the church. I was bitter and disgraced and became violently anti-male for a long time.

Two years ago I met a man in a cocktail lounge. He is married and has four children, but is not living with his family. He has a delightful personality, good looks and a fair business. On the minus side, he gets nasty when drunk (which is often) and takes out a few other single girls besides me.

He says his marriage is no good and when his youngest graduates from high school he'll get a divorce. He also admits he's fed up on playing the field and would like to get married—to me. But, he wants to move into my apartment and put everything into joint ownership before we marry.

Before you advise me to "tell the bum to get lost" please consider that this may be my last chance for marriage and I want more than anything to show the world I can get a man. We are compatible and I love him as much as I could love anyone.—ONCE BURNED.

Dear Once: I hate to deflate you but there's not a woman living who can't get somebody to marry her if she sets her standards low enough. This man hasn't a single thing to recommend him. His offer is an insult to your intelligence. And if you "love him as much as you could love anyone"—you don't really love him at all.

★ ★ ★

To learn the booby-traps of teenage drinking, write for Ann Landers' booklet, "Teenage Drinking," enclosing with your request 20 cents in coin and a large, self-addressed, stamped envelope.

(Ann Landers will be glad to help you with your problems. Send them to her in care of this newspaper enclosing a stamped, self-addressed envelope.)

★ ★ ★

Triumphs Scored In Fashion Show

The Hudson's Bay Company scored two distinct triumphs in yesterday's first presentation of their three-day fashion showings — "New Grace for 1960."

Number one triumph—the show was vivid, fast-paced and one of the brightest seen in years.

Second hit scored was the introduction of two poised and pretty new models, both in the teen-age bracket whose freshness added zest and appeal to the already-lovely clothes shown. They were Judi Grimshaw and Janet Crane.

VOCALIST

Another innovation on the fashion scene was attractive Anne Harris who sang numbers from "Brigadoon" in the intermission. She stars in it for the Gilbert and Sullivan Society soon.

Climax of the show, which was notable for its variety of imports from Italy and England, was the bridal scene.

BRIDAL PARTY

There were the "guests," the "mother of the bride," and a charming trio of bridesmaids dressed in misted melon pink and frosted blue in bouffant silk organza with filmy collars.

And then there was the bride.

Striking, slim, dark-haired Janet Crane was everyone's vision of the radiant girl who says "I do." She wore a portrait gown in a mist of silk organza which frothed from a tiny waist.

The sabrina neck was outlined in Alencon lace, lit with pastel diamente. Her veil cascaded from a tiara.

In other highlights, three shades in particular stood out, being used again and again—beige, willow green and antique ruby.

SPRING BLOOMS

There was exciting rainwear that seemed to walk right out of a garden of spring blooms, in orchids and blues and often trimmed in velvet.

Majority of the spring coats were collarless, and often worn with masses of beads at the neck. There were tweeds and checks a-plenty and more fabrics than ever before printed with romantic roses.

There were many stand-outs item by item.

There was impact in a silk-squared print afternoon dress in beige and grey roses on white background; the audience applauded Helen Bierness in a three-piece coat, blouse and skirt in violet and Judi Grimshaw had the same leaf-green tweed; fair-haired treatment when she wore a Chanel-influenced black silk two piece "suit." The jacket was lined in polka dots, repeating the dots on her blouse-top and her hat was a halo-Breton straw bound in white grosgrain.

FROM ITALY

Luisa Spagnoli of Italy designed several striking costumes. One worn by Mary Rawnsley was a lemon-cream wool jersey sheath with overblouse. The overblouse was fastened so cunningly to the sheath no one would have known this outfit was not a one-piece dress, and a stunning one.

The Italians did it again in a wool jersey sheath, the collar draping into a belt, soft folds in the skirt and one, just one side slit in the skirt. The model wore antique ruby accessories with this.

SPORTSWEAR

Sports clothes came from Italy, Hawaii, Scotland and England. A sweater-blouse Italian again, in beige and white, worn over a pleated beige skirt in Terylene was particularly attractive.

Many of the ensembles were jacket-dresses. One of the prettiest was modelled by Doris Usher. It was navy silk with Guipure lace bodice.

ROMANTIC

Hats were mainly romantic creations in cloche or picture style, petalled and flowered in organza and silk in rose, pink and hyacinth shades. One, a rose and petal contour hat was a white Egyptian fez. There were straw skimmers and others crowned in lilac blossoms.

Commentator for the show is Adele Goult, hostess is Irene Warren and music by Winnifred O'Neill.

Mannequins are Sybil Bateman, Helen Beirnes, June Charlton, Janet Crane, Judi Grimshaw, Mary Rawnsley and Doris Usher. Shows are presented today at 11 a.m., 2.30 p.m. and 7.30 p.m. Friday's shows are at 11 and 2.30.

Miss Beatrice Wilson, executive secretary of the Dominion Council of the Woman's Association, will address the annual meeting of the Presbytery Woman's Association of the United Church. The meeting will take place in Metropolitan United Church hall on Monday, March 21, at 1.30 p.m.

There's magic in leftover dishes when you vary the bread you use for their base. Try some of the following combinations: creamed corned beef on toasted cheese bread; creamed chicken on toasted French bread; cheese sauce and bacon on toasted rye bread; creamed eggs on toasted English muffins; spicy hot apple sauce on toasted raisin bread.

What's Cooking!

Maple Syrup Adds Flavor to Dessert

By LOUISE MOORE

As winter breaks into spring, though the woods are still covered with drifts of snow you can expect that the sap will be running and the event conjures up a host of exciting memories.

A half-century of growth is still required before a sugar maple yields the pure golden fluid so loved by all Canadians.

MAPLE SYRUP TREATS

Golden brown pancakes, tender and crispy, edged with gobs of butter and swimming in maple syrup are a surefire springtime treat. Add broiled links of sausages and you have a delicious combination for supper time.

Who doesn't like muffins or hot tea biscuits or French toast with a pouring of maple syrup; maple syrup may replace sugar in custards and other tempting desserts such as blanc mange, bavarians, bread or rice puddings, etc.

Fresh maple sugar shaved finely and spread on slices of well buttered bread makes tasty sandwiches for the school lunch box. Add nutmeats too if you wish.

TO STORE MAPLE SYRUP

Maple syrup should be stored in a dry cool place. For family use it's best to buy maple syrup in smaller quantities such as in quarts. If purchased by the gallon it is wise to remove it from the tin, heat it to boiling point and seal it in sterilized glass fruit jars with new rubbers. In this way it will keep quite well.

If it should begin to ferment restore it to its normal flavor by heating it to boiling point then skimming and storing it in a cool, dry place.

MAPLE BISCUITS

Make up your favorite recipe for light tender baking powder biscuits, toss dough onto a lightly floured board and roll to ½-inch thickness. Combine 1 cup soft maple sugar, ¼ cup cream and chopped walnuts or pecans—½ cup or more.

Spread over dough, roll up jelly roll fashion and slice in 1-inch pieces.

Place cut side down on greased cookie sheet and bake about 20 to 25 minutes in hot oven (400 F).

Serve for afternoon tea or for dinner with a bowl of rhubarb sauce.

MAPLE APPLE PIE

Pare, core and thinly slice 6 medium sized apples. Place in buttered pudding dish. Sprinkle with 1 cup soft maple sugar. Dot with butter using 1 or 2 tblsps. Sprinkle with cinnamon and a few grains salt.

Cover with rich pastry and bake in hot oven (425 F) 15 minutes then reduce heat to moderate (350) and continue baking until done—about 50 minutes. Serve warm with cream or ice cream. Serves 6.

MAPLE COFFEE DESSERT

Beat 2 egg yolks in top of small double boiler and add ½ cup maple syrup. Cook over hot water until mixture thickens, stirring constantly. Turn mixture into freezing tray and without changing the control from normal, chill until icy cold. Combine with ½ cup heavy cream whipped and ⅓ cup chopped pecans or walnuts. Chill for several hours, stirring twice.

To serve, place a tblsp. of the mixture in bottom of parfait or dessert glasses then fill up with coffee ice cream using 1 pint altogether. Top with rest of maple mixture and place a walnut meat or pecan half on top. Delicious.

★ ★ ★

Don't forget when making baked beans that maple syrup instead of brown sugar adds an unusually good flavor.

Hospital Receives Linen

Nurses' residence at St. Joseph's Hospital was decorated with blossom and spring flowers for the Ladies' Auxiliary annual linen shower, Wednesday. A total of $475 and 252 pieces of linen were given to the auxiliary.

Linens were collected by Mrs. F. Kriegel, Mrs. W. Cowan and Mrs. J. Gillis. Silver donations were taken by Mrs. Blair Reid and Mrs. A. Desmarais.

Program of entertainment arranged by Mrs. C. Day included vocal solos by Mrs. M Adkisson and Miss Susan Basanta. Accompanist was Mrs. D. G. Hill. Children of St. Ann's Academy, including Maureen Griffin, Maureen Murphy, Maureen Allison and Joanne Kearney, under direction of Sister Mary Germaine, gave an Irish song and dance; piano solo was given by Evelyn Gill, and violin selections by Barbara Gill.

Guests were received by Mrs. T. Atkinson, president, and Sister Mary Ann Celesta, Sister Superior. Hostess was Mrs. E. Michaux. Co-conveners were Mrs. C. W. Nash and Mrs. A. T. Johnsen.

CHOOSE YOUR
Easter Ensemble
NOW . . .

. . . while stocks are fresh and lovely.

Spring Coats, Suits and Dresses are arriving daily.

May we suggest the following fashion favorites for Spring, 1960: The Duster Ensemble, the Chanel Suit, the Navy Dress touched with crisp white organdy.

Come see these and all the latest fashion trends now being shown.

A deposit will hold until Easter

Mary Constance

Inquire about our Budget or Lay-Away Plan

784 Fort Street

LOWNEY'S CHOCOLATE BRIDGE MIXTURE 53c lb.

DELICIOUS CHOCOLATE SNOWBALLS 59c lb.

LOWNEY'S CHOCOLATES 1-lb. Gift Box Packed in Ireland Reg. $1.50 95c

DIRECT FROM ENGLAND DIGESTIVE BISCUITS 39c lb.
Save on a full tin, only 36c lb.

On Sale Friday and Saturday

2 STORES 1121 and 1611 DOUGLAS

CANDY BOX

HOUSEZ of Newport Ave.

CHILD PHOTOGRAPHIC SPECIALIST

Phone EV 4-2512
1171 Newport Avenue

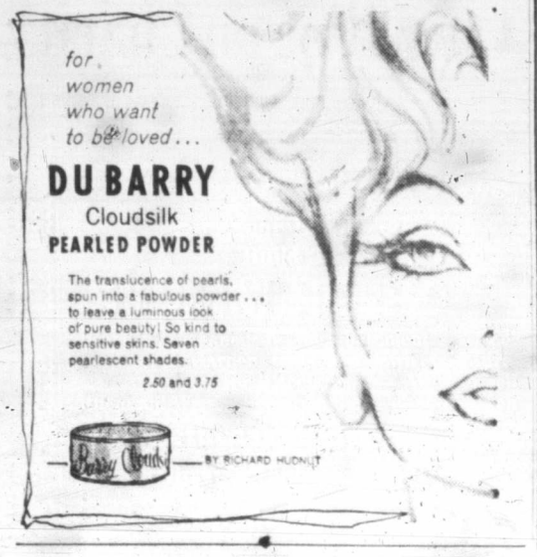

for women who want to be loved . . .
DU BARRY
Cloudsilk
PEARLED POWDER
The translucence of pearls, spun into a fabulous powder . . . to leave a luminous look of pure beauty! So kind to sensitive skins. Seven pearlescent shades.
2.50 and 3.75
BY RICHARD HUDNUT

FOR ALL YOUR JEWELLERY REQUIREMENTS
Come to Francis Jewellers
Shop in Comfort—Park in the Market Parking Lot at Rear.
Open Friday Till 9 p.m.
DIAMONDS
WATCHES
JEWELLERY
F. W. Francis LTD.
1684 Douglas Street
Phone EV 4-7611

THE NEW STANDARD OF BASIC EXCELLENCE . . LEADERSHIP . . THE TRUE BALANCE OF VALUES

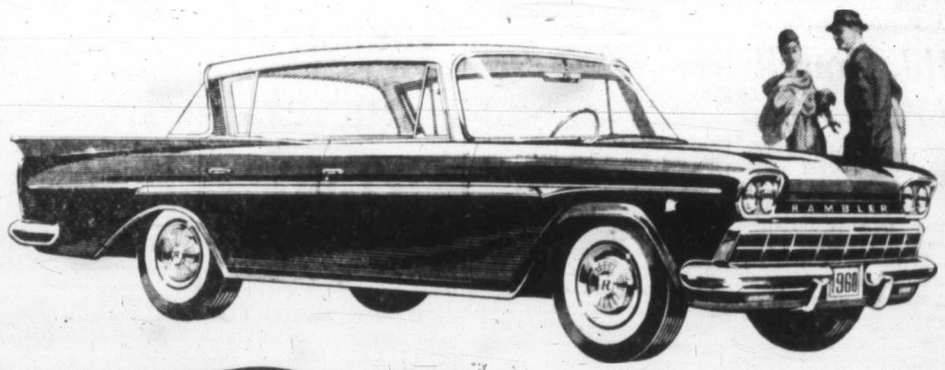

ONLY Rambler 1960 GIVES YOU
"THE TRUE BALANCE OF VALUES"

Ten years of experience have gone into the development of Rambler's "Balance of Values"—ten years of specializing in the design and building of Compact Cars. The result is the perfect balance between dependability, durability, performance, handling ease, style and gasoline economy.

In 1960, only Rambler offers it to you. Rambler 1960 is a car that gives you full six-passenger space inside . . . "parkable" compact size outside.

It gives you the best of both . . . big car room and comfort, small car economy and handling ease.

Test drive Rambler 1960 . . . and discover the balance of values that make Rambler the most advanced Compact Car on the road to-day.

Rambler
THE NEW STANDARD OF BASIC EXCELLENCE

RAMBLER SIX • REBEL V8 • AMBASSADOR • RAMBLER AMERICAN • METROPOLITAN 1500

THOMAS PLIMLEY LTD.
1010 Yates Street EV 2-9121

JAMESON MOTORS LTD.
740 Broughton Street EV 4-8353

THE NEW STANDARD OF BASIC EXCELLENCE . . LEADERSHIP . . THE TRUE BALANCE OF VALUES

A spring coffee party will be given by the Ladies' Auxiliary to the YMCA at the home of Mr. and Mrs. R. S. Olson, 3555 Beach Drive, on Friday, March 25, from 11 a.m. until 2 p.m. Mrs. John Wallace, seated, and Mrs. Leslie Peterson, two of the pourers, are pictured with Mrs. Olson, right. Mrs. Frank E. Waring and Mrs. Alan Macfarlane are joint conveners. Home-made bread will be featured at the home cooking stall.

UN Help Outlined To Women's Club

Outline of advanced scientific and technical knowledge offered the less developed parts of the world by United Nations since World War Two was given the University Women's Club of Victoria at meeting Wednesday evening.

Speaker was Dr. H. L. Keenleyside, chairman of the B.C. Power Commission, who, a few years ago headed a UN commission of this kind to Bolivia.

Dr. Keenleyside told of a commission sent to Greece, where lack of protein in the diet of the people was studied and measures taken to improve the situation; to Haiti, where "fish farming" was introduced; to Karachi, where the low production of steel mills was investigated by a Yugoslavian expert, resulting in increased mill output.

High incidence of blindness in Egypt was studied and measures that considered both cause and result introduced to improve this condition.

"World Health Organization assisted in setting up a program to improve sanitary conditions," Dr. Keenleyside said, "lack of which was a factor in the cause of the disease.

"A school for training of the blind was also established. . . . These are a few examples of the many ways in which the UN has given a helping hand."

The speaker reminded the group that the idea of giving technical assistance "is by no means a new one."

"It goes back as far as Biblical times," he pointed out.

"Today, however, the question is how to provide for the social and technical development of countries as well as give the assistance."

Speaker was introduced by Mrs. R. S. Twining and thanked by Miss Patricia Hamilton Smith.

Mrs. H. R. Turner presided and membership convener, Mrs. A. H. Gunning, introduced new members, Mrs. M. W. E. Allen, Mrs. W. B. Little, Mrs. D. C. Michael, Mrs. A. R. Mills, Mrs. G. P. Patenaude and Mrs. C. H. Smith.

Mrs. D. L. South, treasurer, announced that $135.35 had been realized at the scholarship tea.

Mrs. R. A. Fraser reports that 230 delegates have registered for the regional conference to be held in Victoria on March 27.

Mrs. T. G. Hatcher, social convener, served coffee, assisted by Mrs. J. M. Finnis, Mrs. M. C. M. Matheson, Mrs. A. R. Mills, Mrs. E. G. Tallman and Mrs. J. G. Taylor.

NEWMAN

Victoria Newman Alumni Association will meet at the home of Mr. L. Morgan, 729 Pemberton Road, Sunday, March 20 at 8 p.m. Mr. J. Nesbitt will speak on "Church History of the Victoria Diocese."

New York Trip Prize In Contest

An all expense trip to the United Nations in New York will be the prize in a speech contest sponsored by Odd Fellows Victoria Lodge, No. 1, and Rebekah Lodges, Colfax No. 1 and Carne No. 45. Eight Grade Eleven students from city high schools will speak on the topic 'Why I would like to see the United Nations in action.' The contest will be held on Tuesday, March 22, at 8.30 p.m. in the Odd Fellows Hall, Douglas Street. The public is invited to attend.

PERSONAL MENTION

The Lieutenant-Governor and Mrs. Ross will attend the B.C. Regional finals of the Dominion Drama Festival in Oak Bay Junior High School, Monday, March 21. Wing Cmdr. J. D. D. Campbell and Miss Ruth MacLean will accompany them.

Friday, March 25, Mr. and Mrs. Frank Mackenzie Ross will be in Vancouver for the Provincial Council's Boy Scouts dinner at the Hotel Vancouver. Cmdr. Glen McDonald and Miss Ruth MacLean will also attend.

Mrs. Ross will give a reception at Government House, Saturday, March 26, for delegates to the Regional Conference of the University Women's Club.

Later that evening the Lieutenant Governor and Mrs. Ross will dine with Mr. Dugald Gillespie at his St. Charles Street residence.

Mrs. Ross accompanied by Miss Ruth MacLean, Wing Cmdr. J. D. D. Campbell, Miss Mary Campbell and Lt.-Cmdr. and Mrs. John Wade, will attend the Victoria Symphony Concert at the Royal Theatre on Sunday, March 27. Following the concert Mr. and Mrs. Ross will hold a reception at Government House for Mr. Glenn Gould, the Victoria Symphony orchestra, board of directors and the executive of the ladies committee.

★ ★ ★

Vancouver Visitors

In Vancouver, holidaying from their home at Cleckheaton, are Sir William and Lady Fenton. They are guests at the Hotel Vancouver.

★ ★ ★

An important occasion for students of Victoria University is the annual awards banquet and dance being held this evening in the Lower Ballroom of Crystal Garden. Members of the faculty have been invited and will be among the speakers for the evening. Awards to be presented include the president's award, Martlet Trophy, various sports prizes and activity pins. Winners are selected by the student council and a committee made up of faculty members. During the evening the Victoria University Chorale will give a recital.

★ ★ ★

Mr. and Mrs. David Oliphant of Victoria have been spending a few days at the Queen Elizabeth Hotel in Montreal. Before returning home to Victoria they plan to spend a few days in Toronto.

Family Service Distributes $1087

At the annual meeting of the Women's Auxiliary to the Family and Children's Service at Spencer House Mrs. R. Reeve was elected president for the year.

Mrs. T. E. Ireland and Mrs. N. Holland were named first and second vice-presidents. Mrs. I. S. Douglas is the new secretary and Mrs. N. Blackmore is treasurer. Miss Gladys Forbes is the corresponding secretary.

The treasurer reported a balance in the bank of $1,185 with total disbursements throughout the year amounting to $1,087.

Disbursements included $390 for layettes and crib blankets, music lessons for wards, wedding gifts, entertainment and recreational equipment for children, day camp for eight children, school transportation for two retarded youngsters as well as Christmas gifts for wards and former wards.

Disbursements to the Howe Street home for girls amounted to $107.97 while rental of a power mower for Seven Oaks amounted to $10.

Layettes during the year numbered 27 complete, 24 hospital and eight family ones.

Mrs. J. A. Dillabough, the retiring president who is leaving Victoria to live in Vancouver, was presented by Mrs. T. E. Ireland with a gift.

A sale of homecooking will take place in Quadra Street Safeway April 1.

Raise $300

A successful rummage sale was held Saturday at the Niagara Street Hall by the James Bay Christ Church Cathedral Guild.

Sales and donations amounted to a total of over $300 which set a record. Mr. C. S. Gonnason was convener and all 21 members of the guild helped.

here comes the BRIDE in a gown by SCURRAHS so right, so reasonable

LIMITED TIME OFFER
Community
THE FINEST SILVERPLATE 49 PIECE SERVICE
$64.95 INCLUDING CHEST

HALLMARK CHEST
A beautiful drawer chest — in mahogany or walnut finish. Colorful anti-tarnish lining.
Regular Open Stock Price $113.60
CONTENTS
8 Teaspoons
8 5 o'clock Teas
8 Salad Forks
8 Forks
8 Knives
8 Dessert Spoons
1 Cold Meat Fork
OPEN TONIGHT
Four Beautiful Patterns To Choose From
★ LADY HAMILTON ★ FOREST FLOWER
★ WHITE ORCHID ★ SOUTH SEAS
$6.50 Down
$1.50 a Week
NO CARRYING CHARGES
ROSE'S LTD.
1317 Douglas St. JEWELERS EV 3-6014

you're open to flattery in this chic
MESH PUMP

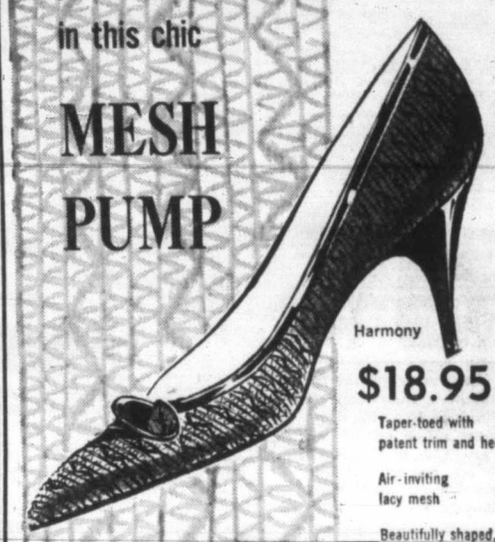

Harmony
$18.95
Taper-toed with patent trim and heel
Air-inviting lacy mesh
Beautifully shaped, flexible, soft
The shoe to choose when appearance counts, with cool comfort equally important! Here's "Harmony" —its lacy mesh with patent trim so breezy light on your foot. Elegantly slim from heel to toe, it's cut to cling with buoyant ease. Available in a wide range of sizes and widths.
Vitality SHOES
famous for fashion and fit
Black mesh with patent trim and heel.
Natural mesh with natural peau de soie trim and heel.
White mesh with white peau de soie trim and heel.
Munday's
1203 DOUGLAS STREET
OPEN FRIDAY UNTIL 9 P.M.

PEANUT BRITTLE
The "Special" for this weekend.
Welch's Peanut Brittle, so crisp and fresh for you to enjoy.
Reg. 75c lb. for 57¢ lb.

Welch's CANDY SHOP
745 Fort St.

MARCH BLANKET SPECIAL Beautifully Dry Cleaned HALF PRICE!
50¢
Page THE CLEANER
Phone EV 2-9191
2929 Douglas

Completely Different! Completely New! A Sale of BROADLOOM and FURNITURE designed for YOU!

How often have you said, "I can never save anything in a sale because the sale items are not what I want."

HERE IS THE ANSWER: A sale in which you can be the lucky one and choose what you really want — at worthwhile reductions —

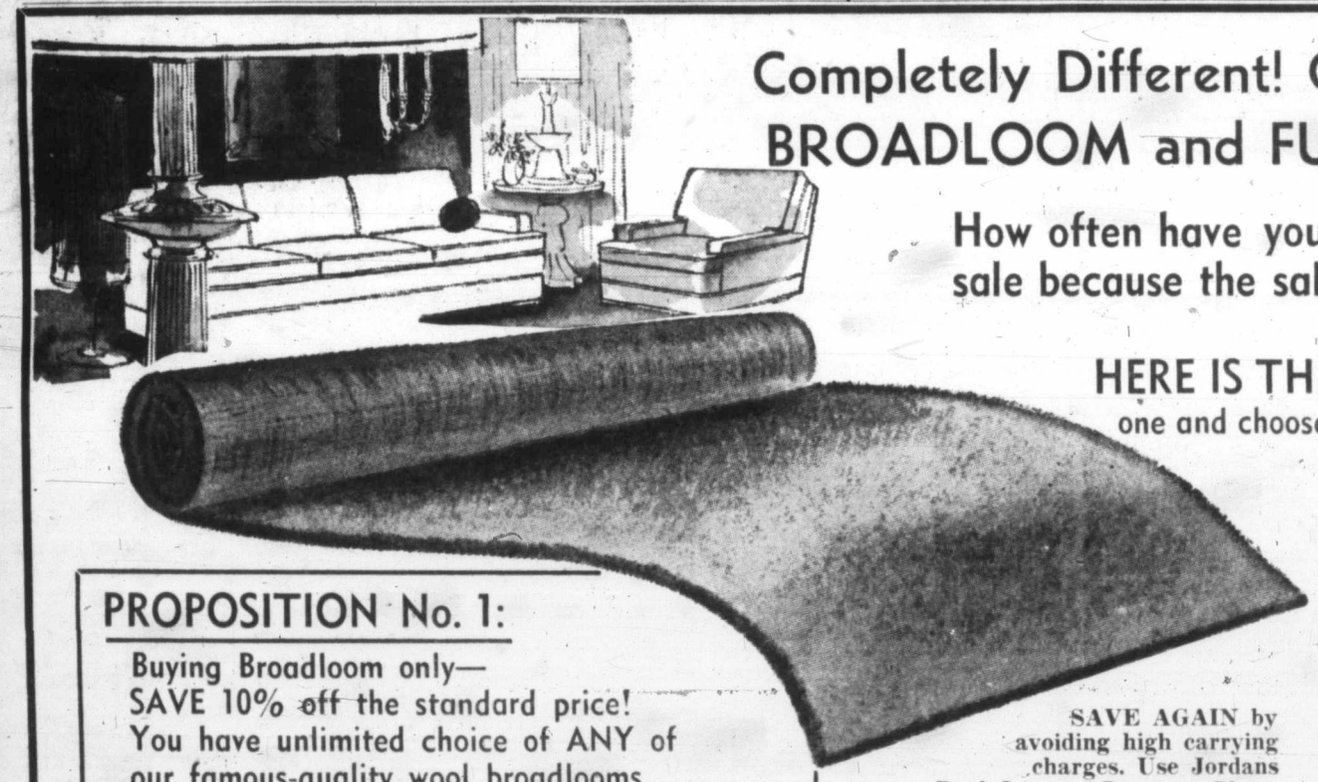

JORDANS Semi-Annual SALE
of BROADLOOM and FINE FURNITURE

PROPOSITION No. 1:
Buying Broadloom only—
SAVE 10% off the standard price!
You have unlimited choice of ANY of our famous-quality wool broadlooms.

PROPOSITION No. 2:
SAVE 20% on your choice of any color in these three fine qualities:-
Super-Quality Hand-Knotted Indian Broadloom, Reg. $27.50 sq. yd.
Medium Weight, Pure Nylon Broadloom, Reg. $16.95 sq. yd.
Medium Weight, Wool Hardtwist Broadloom, Reg. $13.50 sq. yd.

SAVE AGAIN by avoiding high carrying charges. Use Jordans Bank-Interest Payment Plans.

JORDANS RUGS and FURNITURE
Corner of BROAD and VIEW Streets
For Shop-at-Home Service and Free Decorating Advice —
Phone EV 3-7171 — EV 3-8831

PROPOSITION No. 3:
Buying Broadloom and Furniture
Save 20% on all the Furniture you purchase up to the value of your broadloom! Unlimited choice of any wool broadloom—any style of furniture!
Example: Choose any of Jordans marvelous selection of beautiful wool broadlooms. Pay the regular competitive price. You are then entitled to buy up to an equal value in Jordans Wunda-Craft living room furniture at a full 20% discount. Quite a saving: If your broadloom installation comes to, say $800, you can save up to $160 on your furniture. If your broadloom rug costs $200 you can save $40 on a $200 sofa.
This Offer is Unique in Home Furnishing History!

Western Canada's Largest Rug Dealers — VICTORIA - VANCOUVER - NEW WESTMINSTER - CALGARY - EDMONTON - LETHBRIDGE

VANCOUVER ISLAND RESIDENTS— Our travelling specialists make frequent trips up-Island. If you live out of town, please phone EV 3-7171 or write us at 626 View Street and we will be pleased to call on you with large samples. There is no charge or obligation — just another Jordans service!

VICTORIA OFFICE
TELEPHONE EV 3-4111

CLASSIFIED WANT ADS

DUNCAN BUREAU
TELEPHONE 1600, 1602

AFTER-HOUR TELEPHONES
11.30 p.m. to 8 a.m.
Circulation EV 3-0725
Sports EV 3-7000
Editorial EV 3-4509 or EV 3-8309

SUBSCRIPTION RATES
Wherever carrier service is maintained: $2.00 per month.
Single copy sales price: 10 cents daily, 14 cents Sunday.
By mail: Canada, Great Britain, Yukon Territory, one year, $18; six months, $10.00; three months, $5.00; single month, $2.00. Australia, month, $2.50; U.S.A., month, $2.00. Foreign, $3.00 per month.

Authorized as second-class mail, Post Office Department, Ottawa.
Member of Audit Bureau of Circulations

CLASSIFIED RATES
20c per line per day 37c per line per three days, $1.06 per line per six days, $3.91 per line for one month (26 days). Above rates apply to consecutive insertions only. Sunday single insertions 22c per line. Contract rates on application. Minimum advertising, two lines.

Birth Notices, $1.25 per insertion.

Marriages, In Memoriam Notices, Cards of Thanks, not exceeding 12 lines, $1.75 per insertion. Each additional line 17c daily.

Deaths, Funeral Notices, not exceeding 12 lines, $1.75 first insertion and $1.25 subsequent insertions. Each additional line 17c daily.

In the event of an error occurring the liability of Victoria Press Ltd. shall not exceed the charge for the space actually occupied by the item in question.

TERMS OF PUBLICATION
The Victoria Press Ltd. shall not be liable for non-insertion of any advertisement beyond the amount paid for such advertisement.
All claims on error in publication shall be made within 12 hours thereafter and if not made shall not be considered. No claim will be allowed for more than one incorrect insertion nor for errors not affecting the value of the advertisement.

All advertising copy will be subject to the approval of the Victoria Press Ltd., who reserve the right in its sole discretion to classify, reject or insert copy furnished.

DUNCAN BUREAU
30 Kenneth St.
Post Office Box 182
Telephone Duncan 1600 or 1602

Eastern Canada representative:
FP PUBLICATIONS
320 Bay Street Toronto, Ont.

United States representative:
De CLERCQUE SHANNON
New York, Chicago, Detroit, Cleveland, Atlanta, San Francisco, South Pasadena.

Replies to private box numbers may only be obtained from the downtown office of Victoria Press Ltd., at 1215 Broad Street, and at the Duncan bureau, 30 Kenneth Street.

1 BIRTHS

MANSON—Born to Mr. and Mrs. A. G. Manson, Apt. 10, 410 Wilson St., Victoria, B.C., at St. Joseph's Hospital on March 12, 1960, a son, Richard Arthur. (Insured.)

WHITE—Born to Mr. and Mrs. W. C. White (nee Glennis Cruickshank), 82 Obed Avenue, Victoria, B.C., at St. Joseph's Hospital on March 13, 1960, a son, 8 lbs. 8 ozs. (Insured.)

5 DEATHS AND FUNERALS

CLARKE — Mrs. Mary Eugenie Clarke, aged 86 years, passed away at her residence, 716 Humboldt Street, on March 15, 1960. Widow of the late James A. Clarke, Mrs. Clarke was born at Liverpool, England. She was a resident of Victoria for 31 years. For many years she was a member of the Lancashire and Yorkshire Society. Survived by one son, Reginald Clarke of Victoria; two daughters, Mrs. Florence Purcell and Mrs. S. Amos, both of Victoria; eight grandchildren, twenty - two great - grandchildren and one sister, Mrs. H. W. (Cora) Edwardson, also of Victoria.
Funeral service will be held at Hayward's Chapel on Saturday, March 19, 1960, at 10.30 a.m., Rev. F. M. Smiley officiating. Interment at Royal Oak Burial Park. Supervised parking adjoining Chapel.

COCHRANE—In Victoria, B.C., on March 16, Mary Cochrane, beloved wife of Thomas A. Cochrane of 50 Government Street; born in Glasgow, Scotland, and a resident of Victoria for six years, formerly of Winnipeg, Man., for 34 years. Besides her husband, she leaves one sister and nieces in Scotland.
Funeral service in Hayward's Chapel on Monday, March 21, 1960, at 10.30 a.m. Interment in Royal Oak Burial Park. Supervised parking adjoining Chapel.

GREIG—In Vancouver, B.C., on March 16, 1960, Mrs. Mary Elizabeth Greig (nee Jiggle), aged 74 years; born in Rugby, England, and had been a resident of Vancouver, B.C., for the past four years, formerly of Victoria, B.C., for 31 years. Survived by her step-daughter Mrs. Doris Steward of Prospect Lake, B.C., her sister in England, and one niece and two nephews.
Funeral services will be held at the Sands Mortuary Limited "Memorial Chapel of Chimes" on Saturday, March 19th, 1960 at 3 p.m. Rev. J. Rogers officiating. Cremation. In lieu of flowers donations may be sent to the Canadian Arthritis and Rheumatic Society.

HENDERSON — In Victoria on March 15, 1960, James B. Henderson of 1052 Cloverdale Ave., born in Ireland and resided here since 1941. He leaves his wife, Gertrude.
Funeral services will be held Saturday, March 19, at 1.30 p.m. at McCall Bros'. Funeral Chapel. Rev. R. D. Holmes and Rev. Percy Wills officiating. Interment in Royal Oak Burial Park. Flowers gratefully declined. Memorials may be made to the Gideons and the Shantymen's Christian Association.

INDEX TO WANT AD HEADINGS

Classification	No.	Classification	No.
Acreage for Sale and Wanted	156	Houses Wanted to Rent	134
Announcements	14	Houses for Sale	150
Apartments for Sale	152	In Memoriam	9
Auto Body Work and Painting	109	Listings Cancelled	149
Auto Repairs and Service	108	Listings Wanted	148
Auto Financing and Insurance	110	Livestock and Supplies	92
Bands, Musicians and Orchestras	32	Lost and Found	20
Bicycles and Motorcycles	66	Machinery	72
Births	1	Male Help Wanted	21
Boats and Marine	80	Male or Female Help Wanted	25
Building Supplies	61	Marriages	3
Burial Parks and Cemeteries	13	Miscellaneous for Sale	82
Business Opportunities	145	Miscellaneous Wanted	83
Business Personals	40	Miscellaneous to Rent	138
Business Services	36	Monumental	11
Cards of Thanks	8	Mortgage Loans	141
Cars for Sale	100	Moving and Hauling	115
Cars and Trucks Wanted	112	Musical Instruments	63
Chicks, Poultry, Hatching Eggs and Supplies	91	New Car Directory	99
Coming Events	15	Parts, Tires and Accessories	107
Commercial Properties	157	Personal Loans	140
Cottages and Campsites	117	Personals	39
Country Homes and Properties	151	Pets	90
Dancing	43	Professional Services	37
Deaths and Funerals	5	Property for Sale	154
Education	42	Property Wanted	155
Engagements	7	Room and Board	120
Exchange Real Estate	147	Rooms to Rent	121
Farms for Sale and Wanted	158	Rooms Wanted	122
Farm Implements	71	Salesmen and Agents	22
Female Help Wanted	26	Sewing Machines	68
Flats and Apartments to Rent, Furnished	128	Situations Wanted, Male	29
Flats and Apartments to Rent, Unfurnished	129	Situations Wanted, Female	30
Flats and Apartments Wanted	130	Situations Wanted, Male or Female	31
Florists	12	Stoves and Furnaces	67
Foreign Import and Sports Cars	101	Swaps	84
Fuel	60	Teachers Wanted	27
Funeral Directors	10	Timber	81
Furniture	62	Tools for Sale or Rent	70
Garden Supplies	74	Trade Schools	41
Halls, Stores and Offices to Rent	137	Trailers and Trailer Parks	111
Hotels	116	Trucks	106
Housekeeping Rooms to Rent	135	TV, Radio, Sales and Service	64
Housekeeping Rooms Wanted	136	Vacation Guide and Summer Resorts	118
Houses to Rent, Furnished	132	Wanted to Borrow	142
Houses to Rent, Unfurnished	133	Wanted to Buy, Houses	153
		Wanted to Rent, Miscellaneous	139

5 DEATHS AND FUNERALS

McILWRAITH—In Victoria on March 16, 1960, Jean Carrick McIlwraith, in her 90th year; born in Galt, Ont., and a resident here since 1922. She leaves relatives in Eastern Canada.
Funeral services will be held in McCall Bros.' New Lounge Chapel Main Building, on Saturday, March 19, at 11 a.m., Rev. Dr. W. G. Wilson officiating, followed by cremation.

MYERS—At the Veterans Hospital, Victoria, B.C., on Monday, March 14, 1960, Richard Myers, formerly of Toronto, dearly beloved husband of Lucy Myers, 1855 Fort St., and loving father of Iaris (Mrs. W. Tod), Fred, Alex, Marian (Mrs. R. Hayes), Patricia (deceased), Victoria (Mrs. A. M. Hunter). Ll grandchildren and one great-grandson, all of Toronto. He was born in Stokley on Trent, England, in 1890 and came to Canada in 1909, served in the First World War with the Princess Patricias, was wounded at Trilloy, Sept. 28, 1918, and was a life member of the P.P.C.L.I. Club, and for many years national secretary of the War Amputation Association and also national secretary for the C.N.I.B.
The funeral service will be conducted by Padre Douglas Kendell at McCall Bros.' Floral Funeral Chapel, Friday, March 18 at 3 p.m., followed by cremation.

PETTICREW—Suddenly at his residence, 2968 Henderson Rd., March 16, 1960, Hugh Templeton Pettigrew; born 1869 in Kilmarnock, Ayrshire, Scotland. He leaves his beloved wife, Donalda; a son, Gordon; daughter-in-law, Madge, and grandson Bruce, and nieces and nephews. Mr. Pettigrew came to Canada when he was 16 years old, settled in Victoria, B.C., in 1885. He was a member of the Victoria fire department and in 1897 he went to the Klondike and was there for four years during the gold rush, and then returned to Victoria where he has resided ever since. In his youth he was prominent in soccer and rugby, playing for Victoria and Nanaimo.
Funeral services will be held Saturday, March 19 in McCall Bros.' Funeral Chapel at 3.15 p.m., Rev. A. I. Higgins officiating, followed by cremation. Flowers gratefully declined. Memorials may be made to the Victoria University.

SAVAGE — In Victoria, B.C., on March 13, 1960, Mrs. Helen Savage, in her 91st year; born in Lytton, B.C., and a resident of Victoria for many years.
Funeral service in Hayward's Chapel on Friday, March 18, 1960, at 10.30 a.m., Ven. Archdeacon A. E. de L. Nunns officiating. Interment in Colwood Burial Park. Supervised parking adjoining Chapel.

SIMS — Miss Bertha May Sims, of 1216 Beach Drive, Victoria, B.C., daughter of the late Mr. and Mrs. Horace E. Sims, after a short illness in the Swedish Hospital at Seattle, Wash., on March 15, 1960. Miss Sims was born at Port Townsend, Wash., and had been a resident of Victoria for the past 30 years. She was a member of St. Mary's Anglican Church, Oak Bay, also a member of the Junior Auxiliary of the Royal Jubilee Hospital, the Women's University Club, a charter member of St. John Ambulance Corps, and a Past Worthy Matron of Queen City Chapter, No. 4, O.E.S., Victoria, B.C. Survived by her brother, Horace J. (Bud) Sims of Victoria, and a sister, Mrs. C. M. (Nellie) Lisco of Seattle, Wash. She was predeceased by her elder brother, Edgar Robert Sims, and her mother, Bertha May Sims, in 1959. Also surviving are five nephews, five nieces, one uncle, three aunts and several cousins.
Funeral service will be held at Hayward's Chapel on Saturday, March 19, 1960, at 3.30 p.m., with Ven. Archdeacon A. E. de L. Nunns officiating. Interment in family plot, Royal Oak Burial Park. Supervised parking adjoining the chapel.

WHIMS — In Ganges, B.C., on March 17, 1960, John Walter Whims, aged 78, beloved husband of Eveline A. Whims of Salt Spring Island; born on Salt Spring Island. Besides his wife, he leaves one brother, Robert, in Victoria.
Funeral service in St. George's Church on Monday, March 21, at 2 p.m., Ven. Archdeacon G. H. Holmes officiating. Interment in Union Cemetery. Hayward's Funeral Home, Ganges, directors.

WILLIAMS—Mrs. Myrthel Eleanor Williams of 72 Regina Street, Saanich, aged 61 years, passed away at St. Joseph's Hospital on March 16th, 1960. Mrs. Williams was born at Nelson, B.C. She has been a resident of Victoria for ten years. Survived by her mother, Mrs. Anna Palmquist, one brother, Erik Adolph Palmquist, one sister, Mrs. Joe F. Adkins, one niece, Mrs. Harold J. Banks.
Funeral service will be held at Hayward's Chapel on Saturday, March 19th, 1960, at 1.30 p.m., with Rev. Canon S. J. Wickens officiating. Cremation. Supervised parking adjoining the Chapel.

10 FUNERAL DIRECTORS

Three Funeral Chapels dedicated to Thoughtful and Understanding Service

SANDS
MORTUARY LIMITED
"Memorial Chapel of Chimes"
Quadra Street at North Park Street
Victoria, B.C. EV 3-7511

SANDS
FUNERAL CHAPEL OF ROSES
Fourth Street at Sidney Avenue
Sidney, B.C. GR 5-2932

SANDS
FUNERAL CHAPEL OF HEATHER
Colwood Corners, Colwood, B.C.
GR 8-3821

Thomson & Irving
FUNERAL CHAPEL
Est. 1911. Formerly of Winnipeg
Dignified, Courteous Service at moderate Cost
PRE NEED AT NEED
SHIPMENTS
1625 Quadra Street. Phone EV 4-2612

HAYWARD'S
B.C. FUNERAL CO. LTD.
ESTABLISHED 1867
The Hayward Family
Bruce M. Leyden, formerly of Calgary and Raymond Kalfus.
794 BROUGHTON ST. EV 3-3614

CHAPLIN'S FUNERAL CHAPEL
Kindness. Courtesy. Service
980 Quadra Street EV 4-5312

MARY WORTH

10 FUNERAL DIRECTORS

McCALL BROS.
"The Floral Funeral Chapel"
A background of dependability to exactly the service you would choose.
1400 VANCOUVER STREET
EV 5-4465 66

11 MONUMENTAL

MORTIMER'S
MONUMENTAL WORKS
ESTABLISHED 1877
"The Finest in Craftsmanship"
633 David Street EV 3-6421

STEWART MONUMENTAL WORKS Ltd. Monuments since 1869. 1409 May Street. EV 4-3452.

VICTORIA MONUMENT LIMITED
"Memorials of Distinction"
740 Finlayson at Douglas. EV 2-5834

12 FLORISTS

BROWN'S
FLOWERS FOR EVERY OCCASION
EV 4-8612 EV 4-3521 NIGHTS

The POSY SHOP
In The Yarrow Bldg.
623 FORT ST. EV 5-2475

BALLANTYNE'S
EV 4-0555
One No.—3 Phones, Charge by Phone

13 CEMETERIES AND BURIAL PARKS

Royal Oak Burial Park
MUNICIPALLY OWNED
Plots from $85.00 to $115.00
Perpetual care included.
For further information
Phone GR 9-3213

14 ANNOUNCEMENTS

HART'S HARDWARE
2509 ESTEVAN AVE.
Due to an Error Our "SUNSET SALE" Flyers Have a Wrong Telephone Number
OUR TELEPHONE No. IS EV 2-5491

ON WINGS OF SONG
On wings of song and prayer and laughter comes the music of life's melody. Can you hear it as you once did or has deafness closed the door? A tiny magic BELTONE hearing aid hidden in your glasses can be the golden key. Make your appointment now with
Humphrey Golby
Beltone Hearing Aids
222 Scollard Building. EV 5-3168

THE COVER OF A BOOK MAY hide a life-time friend.
THE HAUNTED BOOKSHOP
845 Fort Street EV 2-1427

SEE THE TRIUMPH "HERALD" at National Motors, 819 Yates.

15 COMING EVENTS

Army, Navy and Air Force Veterans
BINGO
FRI., MAR. 18
1001 WHARF STREET
20 GAMES $1.00
2 JACKPOTS
No. 1 Jackpot, $200—55 calls.
No. 2 Jackpot, $230—60 calls.
Extra Games, 4 for 25c.

BINGO
EAGLES' HALL
751 View St.
EVERY SAT. NIGHT
GOOD PRIZES
Progressive Jackpot
20 GAMES. FIRST CARD $1
EXTRAS 50c
Proceeds in aid of Sports Activities under the Youth Guidance Comm.

First United Spiritualist Church, 725 Courtney Street.
Saturday, March 19, 2-5 p.m. There will be a Silver Tea at the home of Mrs. Fountain, 1366 Oakmount Road. There will be several draws including door prize and teacup reading. Everyone welcome.

DANCING EVERY SATURDAY
3368 Douglas Street.
Douglas UCF Hall, 9-12
Gentlemen, $1.00. Ladies, 50c
Half price to 9.30
TROUBADOURS ORCHESTRA

CANADIAN QUADRILLE CLUB monthly dance Sat., March 19, 8-30 p.m. Snafer's old-time orchestra. Scottie MacKenzie calling. 1676 Redfern Hall. 50c each. All welcome.

COLT LEAGUE BASEBALL DANCE, Fraser Street Hall, Esquimalt, Saturday, March 19, 9-12 p.m. Admission $1.00 each. Vince Butler's orchestra.

RUMMAGE SALE AT C.C.F. HALL, 721 Courtney Street, Friday, March 18, 7 p.m. Major John Hebden Gillespie Chapter, I.O.D.E.

BINGO—MARCH 18, 8 P.M., Hampton Hall, Layritz Pony League.

BINGO—BOILERMAKERS' HALL, 802 Esquimalt Rd., 8.00 Friday. Extra games. All welcome.

RUMMAGE SALE AT METROPOLITAN CHURCH, Quadra and Johnson, Saturday, March 19, 9 a.m.

I.O.F. COURT VICTORIA RUMMAGE sale, Orange Hall, Friday, March 18, 7 p.m.

CANADIAN DAUGHTERS R.U.M. sale, Orange Hall, Sat., March 19 at 9 a.m.

RUMMAGE SALE, SATURDAY, March 19, 9 a.m. 1600 Cook St.

FOWNHOPE SOCIAL, FRIDAY, 8 p.m. Dancing, teacup reading.

20 LOST and FOUND

LOST — MAN'S WOOLEN BLUE-grey topcoat, with herring bone weave, from James Bay Hotel lobby Thursday evening, March 10. Contained personal papers and brown leather keycase. Please phone James Bay Hotel or phone GR 9-2545. Reward.

LOST—HANDBAG, VICINITY SAFEWAY and 1900 Fairfield. Finder may "keep money" but kindly return rest. Business? EV 2-8412, home EV 2-8877.

LOST, BLUE BUDGIE. CLOSE TO Willows School. EV 2-9601.

20 LOST and FOUND

LOST — TRIUMPH BICYCLE (PD-4782), outside public library, Tues., Mar. 15. Reward. EV 3-9492.

LOST ON MOSS ST., BIFOCAL glasses, tortoise shell frames. Ph. EV 2-0609.

LOST — LADY'S SILVER WATCH, blue markings, vicinity James Bay. Reward. EV 5-6362 or EV 5-0633.

LOST — LADY'S SMALL GOLD wrist watch with expansion bracelet. EV 3-8466.

21 MALE HELP WANTED

ACCIDENT PREVENTION INSPECTOR

Must have good knowledge of Construction industry. Preference given to engineering degree. Must be prepared for assignment in various parts of province. M.S.A. and superannuation benefits. Reply by letter only to:

Personnel Manager,
Workmen's Compensation Board,
707 West 37th Avenue,
Vancouver 13, B.C.

FIREFIGHTERS UNDER AGE OF 36. Must be veterans of the late war. Commencing salary, $3,120 per year, rising $150 each year to $3,760. Send full particulars, including war service, age, address and phone number to Victoria Press, Box 296.

WANTED—MALE PENSIONER IN good health to live on 60 acres, North Pender Island. Rent $1 a month, free wood, no salary. For further information inquire Victoria Press, Box 1713.

WANTED, MALE PENSIONER IN good health, non-alcoholic, to live in for free rent in town. For further information inquire Victoria Press, Box 1723.

22 SALESMEN, AGENTS

WANTED
EXPERIENCED SALESMAN

With executive experience, for Victoria area. And following qualifications:
1. Age 25 to 50.
2. Bondable.
3. Own transportation.
4. Self manager of own time.
5. Well known in community.
6. Desire to earn better than average wages.

Company provides training program, life insurance, pension program, medical plan. All applicants will be interviewed. Send written applications only. (No phone calls, please.) Apply

KING MERRITT & CO. (CANADA) LTD.
745 Yates Street

EXCELLENT

Opportunity for high calibre licensed real estate salesman FOR THOSE that like a little piece of mind and first class working conditions. Full benefits, etc. There are only 2 men required for these positions. All enquiries strictly confidential. Reply to P.O. Box 038, Victoria.

TWO NEW CAR SALESMEN REQUIRED to sell our imported line of fine cars. Also to sell used cars. Guarantee and commission, new car supplied. MSA, etc. Good floor schedule. See D. Thornley in person. Mornings at 819 Yates St.

WANTED, SEVERAL SALESMEN and salesladies to sell exclusive product in spare time. Terrific potential. Interesting work. Commission paid immediately. Please send name, address, phone number to Victoria Press, Box 1722.

SALES AGENCIES OPEN FOR specialty salesmen and women, route men to sell New Product for rheumatic and all muscular pains. This is a money maker for livewire salesmen. Write National Products, 346 Sabiston St., Nanaimo, B.C.

PRIVATE DESK SPACE AVAILable for one experienced licensed salesman. Apply to Mr. Johnstone, Morey & Johnstone Real Estate, Shelbourne Plaza. GR 7-1811.

GOOD RAWLEIGH ROUTES available in Victoria, Saanich and nearby. Write Rawleigh's, 4694 Main, Vancouver.

DOOR - TO - DOOR CANVASSERS. High commissions to right men. Call at 814 Balmoral between 10 a.m.-2 p.m.

26 FEMALE HELP WANTED

SALESLADY REQUIRED

Experience not essential. Must have following qualifications, age 25 to 50, bondable, own transportation, self-manager of own time, well known in the community, desire to earn better-than-average wages. Company provides: training program, life insurance, medical plan, pension program. All applicants will be interviewed. Send written applications only. (No phone calls, please.) Apply

KING MERRITT & CO. (Canada) LTD.
745 Yates St.

ARE YOU DESIROUS OF IMPROVING YOUR POSITION AND EARNINGS?
Opportunity for a senior clerk-stenographer in legal branch of a national organization. Starting salary $225 to $260 depending on experience. Position requires study and keen interest in the work; mathematical ability, experience in handling correspondence and ability to deal with public courteously and efficiently. Excellent welfare and pension benefits. Reply, giving full particulars, to Box Victoria Press 309.

GRADUATE NURSES
for modern 45-bed hospital in resort area on Vancouver Island. New residence. R.N.A.B.C. salary schedule in effect. Enquiries to Director of Nursing, Campbell River and District General Hospital, Campbell River, B.C.

FOR INDUSTRIAL SUPPLY house, stenographer with shorthand and minimum bookkeeping experience, five-day week, MSA benefits. Reply giving qualifications. Victoria Press, Box 312.

EXPERIENCED STENOGRAPHER, preferably with some legal training, to commence by April 1. Reply in fullest detail. Victoria Press Box 310.

EXPERIENCED SALESLADIES required for summer employment at Banff and Lake Louise. W. & J. Wilson Ltd.

HOUSEKEEPER, MIDDLE-AGE preferred, and good with children. Live in or out. Board and $60 month for three months. EV 2-7521.

BABY SITTER WANTED, DAYS only, at your or my home. Dunedin district. Phone EV 2-7357 after 5.

WIDOW WANTED TO SHARE home for companionship. EV 4-7368.

MOTHER'S HELP IN GOOD HOME. Live in. EV 2-9888.

26 FEMALE HELP WANTED

FEMALE HELP WANTED

COURSES ARE NOW AVAILABLE IN THE FOLLOWING TRADES:
Fighter Control Operator
Clerk Administrative
Clerk Medical
Air Force Policewoman
Supply Technician
Medical Assistant
Clerk Accounting
Teletype Operator

If you are single, 18 to 29 yrs inclusive with Grade 9 education or better, call or see in person the

RCAF Career Counsellor
865 YATES STREET
PHONE: EV 5-1464

INTERESTING CAREER, 6 LADIES required to take training to become dance instructors, supervisors and interviewers. Dancing experience not necessary. Top salary for qualified applicants after training period. If you are between 21 and 28 years of age apply in person at The Arthur Murray School of Dancing, 715 Yates, between 6 and 8 p.m.

27 TEACHERS WANTED

SCHOOL DISTRICT No. 33 (Chilliwack)

Applications are invited for the following teaching positions:
SENIOR HIGH: Home Economics, English and Social Studies
JUNIOR HIGH: Principalship, new junior high (12 teachers)
Home Economics
Industrial Arts
Girls' Physical Ed.
Boys' Physical Ed.
French
Mathematics, Science, English and Social Studies (six required)
ELEMENTARY: Primary and Intermediate

Please forward applications with copies of latest superintendent's reports to H. W. Shannon, Secretary-Treasurer, 235 Yale Road East, Chilliwack, B.C.

29 SITUATIONS WANTED MALE

SEMI-RETIRED CARPENTER CAN do all woodwork on your home, like kitchen cabinets and all finishing and any alteration. Very reasonable. References supplied. Just call EV 2-3496 after 5 p.m.

YOUNG MAN, 21, DESIRES work, experienced driver, bookkeeper and sawmill work. Will accept any type of work. Phone EV 4-3011, 9-5, George.

EXPERIENCED PIPELINE HERDsman, father of three, urgently wants job on central Vancouver Island farm. Write Victoria Press, Box 1.

INTERIOR, EXTERIOR PAINTing urgently needed. Nights, weekends. Lowest costs. References. EV 2-5971. EV 4-6478.

2 BOYS NEED WORK DESPERATELY. Will do any odd jobs. Have car. EV 3-8480 or EV 2-9636, day or nights.

WANTED — ODD JOBS, ANYthing. EV 3-1648 between 1 and 4 except Sundays.

EXPERIENCED GARDENER wishes enjoyment. Urgent. Phone EV 5-4936.

LOTS CLEARED, CULTIVATED, levelled. GR 9-6777.

YOUNG, STRONG MAN REQUIRES work of any kind. EV 4-6465.

GARDENER, EXPERIENCED, needs work. EV 4-3820.

REASONABLE, GARDENING, ETC. EV 4-3586.

CHAIN SAW WORK, REASONABLE rates. GR 9-2511.

30 SITUATIONS WANTED FEMALE

COMPETENT STENOGRAPHER wishes employment, preferably in small office. 7 years' experience. Able to handle all correspondence if required. Familiar with all aspects of general office work. EV 6-1673.

ALL TYPES OF FLOORS EXpertly cleaned, waxed and polished by machine. Homes our specialty. Gregg's. Established 1920. EV 4-5023.

WILL CARE FOR CHILDREN IN my own home during the day or evening. Fond of children and experienced in child care. EV 4-0648.

STENOGRAPHER WISHES PART-time work, prefers 9 a.m. to 1 p.m. GR 8-1160.

TWO RELIABLE BABY-SITTERS. EV 3-0159 and EV 3-1689. Adults.

DAY CARE FOR LITTLE GIRL, my home. GR 7-9429.

HOUSEWORK, HOUSECLEANING. Modern Maids. EV 5-9888.

EXPERIENCED BABY - SITTER, day or night. EV 3-5223.

36 BUSINESS SERVICES

BRICKLAYERS

ALL TYPES OF MASONRY WORK. H. A. (Sandy) Ormiston. EV 4-6771.

BARBER SHOPS

PLAZA BARBER SHOP
Shelbourne Shopping Centre

BUILDING MAINTENANCE

HANDYMAN HOME MAINTENANCE SERVICE. Repairs. Ph. GR 8-3871.

BULLDOZERS

BULLDOZING AND CLEARING, road grading and backfilling. The right machine for every job.
JOHN D. KISSINGER, JR.
EV 3-8425 Days EV 2-3347 Nights

J. HENSON — BULLDOZING, loading and back hoe. GR 9-4234 or EV 5-0604.

BOB SOUTHWELL, BULLDOZING. Free Estimates. EV 5-1132.

CARPENTERS

HAVE YOUR CARPENTER WORK done now. Gutters cleaned, roof and chimney repairs. Steps, fencing, verandahs jacked up, foundation levelling, ceilings lowered, insulating, plaster patching, stucco repair. Over 20 years experience. Phone anytime EV 2-7369.

BUILD, REPAIR ANYTHING. Alterations, finishing, cabinet work, foundations levelled, jacked up, repaired. Hour or contract. EV 2-4644.

EXPERIENCED BUILDER HOMES, cabinets, alterations. Day, contract. Estimates. GR 7-3661. GR 7-6519.

CARPENTER REPAIRS, ALTERAtions, gutters, stairs, tile, and cement. R. Fistell. EV 2-8602.

36 BUSINESS SERVICES

DO IT NOW! CARPORTS, CABInets, stairs, sidewalks, extra rooms and closets in basement. For suggestions and ideas phone EV 4-3458.

ALTERATIONS, REPAIRS, FULL service, licensed tradesmen. Phone EV 4-1660.

CARPETS AND LINOLEUM

HOURIGAN'S CARPET & LINO. Supplied and installed. Estimates free. 715 Pandora. EV 6-2401.

V.I. FLOOR CENTRE LTD. FREE estimates. EV 4-7314.

CEMENT

DRAIN TILE, SEWER WORK Guaranteed. Cement Contractors POLITANO, BIRKETT & LOWE EV 4-8306. GR 9-2885. GR 9-5188

FARMER CONSTRUCTION LTD. GUARANTEED CONCRETE WORK, ROCK BLASTING, SEWERS AND DRAINS, ETC. PHONE EV 4-0511.

H. A. VANDERBYL, CEMENT AND terrazzo tile contractor. Phone GR 9-6241.

CLEAN-UP SERVICE

CALL STAN THE CLEAN-UP MAN to give you a helping hand. Alterations, repairs, cement, window cleaning, clearing basements, backyards of rubbish. Reasonable. GR 7-1952.

BEER BOTTLES BOUGHT. RUBbish cleaned up. Island Junk. EV 3-0343.

BASMT, YD CLEAN-UP, CHEAP. Need work urgently. EV 4-1755.

RUBBISH HAULED, BASEMENTS cleaned. EV 4-6718, after 5 p.m.

RUBBISH CLEANED AWAY, basements cleaned. EV 4-6093.

GENERAL HAULING, CLEAN-UP service. Reasonable. EV 4-7768.

CONTRACTORS

A MODERN KITCHEN
Will Give Her Years of
PLEASURE
Whatever your kitchen size, shape, or budget, we can install the perfect
"Youngstown" KITCHENS
UNITS TO FIT!
Why not drop in today and see our display of these up-to-date Kitchens.
W. R. MENZIES & CO. LTD.
911 FORT

BUILD YOUR FENCE NOW
Terms Arranged. Free Estimates. M. & G. Construction. GR 9-6716

Farmer Construction
Repair Department. EV 4-0511.
Prompt Service.

G. H. WHEATON LTD.
Repairs. Alterations. EV 2-2198

HOME OWNERS
Now is the time to build that back yard swimming pool. For information phone GR 7-3957.

NEW WORK, REPAIRS, BRICK, stone, slate, ceramic tile, drains, etc. Sam Henson GR 9-3828.

HOUSE LIFTING, CEMENT FOUNDATION, sidewalks, alternations, repairs. Phone EV 3-5341.

HOME BUILDING REPAIRS. H. E. Fowler and Sons Ltd. EV 5-2496.

PLASTERING, STUCCO, REPAIRS. Good job. Reasonable. EV 4-6732.

DRESSMAKING

PHONE EV 2-8423 FOR EXPERT alterations. Hampshire House, 2247 Oak Bay Ave.

DRAPERIES, SLIP COVERS, BEDspreads, expertly made. EV 5-5197

ELECTRICAL CONTRACTORS

FREE ESTIMATES
Complete wiring installation. Older houses rewired. J. McCoy. Phone GR 9-5931.

C. SMITH, ELECTRICAL CONtracting, wiring, new and old homes and appliances. EV 2-9487.

COMPLETE REWIRING, WATER tanks, dryers, ranges, etc. M & J Heating & Electric. EV 4-2772.

FLOORING AND FLOOR SANDING

ALL TYPES OF FLOORS EXpertly cleaned, waxed and polished by machines. Homes our specialty. Gregg's, established 1920. EV 4-5023.

M. & M. FLOOR CO. LTD. FLOOR laying, sanding, finishing. Free estimates. EV 4-0403. GR 9-2053.

V.I. FLOOR CENTRE LTD. FREE estimates. EV 4-7314.

GUTTER CLEANING

GUTTERS DOWNPIPES
Cleaned, Repaired and Renewed
EV 3-3915
MODEL SHEET METAL
2010 DOUGLAS STREET

HAIRDRESSERS

PRIMROSE BEAUTY SALON
215 Scollard Bldg. EV 3-5331
Hair Coloring Experts

GEORGE'S BEAUTY SALON
Artistic Hair Stylist
747 Pandora EV 2-4641

TYRRELL'S BEAUTY SALON
Hair Styling Specialists
609 Courtney Street EV 3-6831

Fountain of Beauty
Hairstyling, waving, tinting
COLWOOD PLAZA GR 8-4322

HALO BEAUTY SALON
2653 Quadra EV 5-8812

MARGO BEAUTY STUDIO
GR 7-3732 Shelbourne Plaza

HALF PRICE PERMS. NEW RAY Beauty, 920 Pandora. EV 4-3644.

FRANCOIS, The Hair Stylist, 911 Douglas. EV 5-2721

DOMINION HAIRDRESSING Salon, Dominion Hotel. EV 4-4156.

LANDSCAPING

LANDSCAPE GARDENER
Erling Carlsen
Lawns, Plants, Rockwork.
Phone EV 3-6483.

Barker Landscaping
FREE ESTIMATES EV 2-8323

LANDSCAPING LAWNS, ROCK work, etc. Mulholm. EV 2-0237.

PAINTERS and DECORATORS

$10 UP — ROOMS PAPERED OR painted. Stucco painting. D. Smythe. EV 2-3837.

GREGG'S PAINT WASHING DEPT. Kitchen, bathrooms, etc. 38 years' experience. EV 4-5023. Estimates.

$19 PAINTS CEILING, WALLS OF average rooms, including best paints and labor. EV 2-4758.

2 YOUNG MEN, YOU BUY, THE paint, we do the work. Cheap. Ph. EV 2-8837.

INTERIOR EXTERIOR PAINTING. Free estimates. EV 3-0904, after 6.

G. DAVIDSON, PAINTING, QUICK service. $10 a room up. EV 3-3775.

JIM SAUNDERS, PAINTING AND DECORATING. GR 7-2174.

36 BUSINESS SERVICES

Island Decorators
PAINTERS PAPERHANGERS
SPRAY PAINTING
CONVENIENT TIME PAYMENTS
Phones:
DAY EV 3-9059 NIGHT EV 6-1479

MAY I BE OF SERVICE TO YOU? Paperhanging, painting, repairs, etc. Special spring rates. Guaranteed, clean, fast, efficient. Tommy Harker, EV 3-8773.

WEBB & SON.
EV 4-8827. Paperhanging, painting. Quick, clean, reliable. First-class workmanship. Thirty years' experience Victoria. Terms if desired.

PAINTING, TRADESMEN, NO down payment, 3 years to pay at bank interest rates. Phone TV 3-5906. GR 8-3245.

PAINTING AND DECORATING. Reasonable rates, satisfaction guaranteed. EV 6-2390.

C. T. LONGMAN DECORATORS, painting, spraying, paperhanging. Free estimates. Phone EV 6-2813.

PHOTO ENGRAVING

PHOTO ENGRAVING
Half Tone, Line and Color, Engraving. Commercial Art
ISLAND ENGRAVERS
649 Pembroke, Just Below Douglas
Phone EV 2-8831

PLASTERERS

ALL TYPES OF PLASTER AND stucco work done. Fred Allen, phone GR 9-2913.

PLUMBING AND HEATING

PITT & HOLT LTD.
J. WELHAM, Prop.
Plumbing, heating. Installations, furnace repairs, sheet metal work, oil burners and appliances.
Financed under home improvement plan. 602 Esquimalt Rd. EV 3-7413

W. A. WILKINSON PLUMBING service. New work, repairs. Free estimates. 2543 Scott St. EV 5-4732

S. H. BROWN, REG. PLUMBER. Specializing in repairs, remodelling. Reasonable. 24-Hour. GR 9-5641.

A. ANDERSON, PLUMBING; NEW work, repairs. GR 9-2833.

ROOFING AND INSULATION

Parker Johnson Lt

It's Home Improvement Time

Building Supplies

STEWART & HUDSON

Everything for the Builder

Big Bargains

MAHOGANY PLYWOODS

Limited quantities of various items must be sold to make place for spring inventory.

Vee-Groove 3rd Quality

	Per sheet	10 or More Per sheet
4x7x3/16	3.29	2.99
4x8x3/16	3.66	3.33
3x6x⅛ Rotary	1.44	1.29
4x8x¼ Rotary	4.88	4.48

P. V. Hardboards

	Per sheet
4x4x¼ Reject	.95
4x8x¼ Reject	1.70
4x8x¼ Reject	2.40

Low Lumber Prices

	1,000-Ft. Lots
2x4—8 Studs	25.00
2x4 Random	29.00
1x6 Tongue and Groove	29.00
1x8 Shiplap	35.00

GREENHOUSES

Regulation 8'x10' size—all materials, including glass and glass doors, putty, etc. (no foundation)—pre-cut with building instructions, complete for.....$89.50

COLD FRAMES

Size 3'x6', made of 2" lumber — sloped sides, just nail corners together. Only $4.50

COLD FRAME SASH

Size 3'x6' to fit above frames. Only.....$6.90

LAST CHANCE

Before price advances: Clearance of season stock. Pacific paints and enamel. Good coverage and quality sold for years.

Per gallon $3.95
Per quart $1.09

Next shipment will be higher.

Pacific shingle stain in red, green, brown. Per gallon $2.75

FENCES

Yes, we have the largest selection available—choose from our many designs priced from, per foot, 37c.

Write, phone or call for FREE copy of "FENCE FOLIO."

STEWART & HUDSON

405 Gorge Road
EV 2-2171 - EV 2-2612
OPEN ALL DAY SATURDAY

Painters and Decorators

ISLAND DECORATORS

PAPER-HANGING
PAINTERS
SPRAY PAINTING

Convenient Time Payments

PHONE
Day—EV 3-9059
Night—EV 2-1479

IT'S HOME IMPROVEMENT TIME

SPRING INTO ACTION NOW . . .

FIX-UP
PAINT-UP
CLEAN-UP
LIGHT-UP
LANDSCAPE

Do it now and save! Check the list of ideas and specials offered by the merchants on this page.

Building Supplies

Western RED CEDAR Bevel SIDING

"Keystone" clear kiln dried siding is the finest available—a quality material for all applications where perfection is required.

With its "grow-in" workability, weather resistance and lasting good looks, "Keystone" clear Western Red Cedar Siding has long been recognized as the standard of quality home construction.

It has a distinctive "shadow line" which enhances any architectural style in any setting, and is used to create a variety of interesting decorative effects on indoor surfaces as well as exterior.

5 GRADES TO CHOOSE FROM!

"FOREST" CEDAR SIDING

WHAT IS FOREST SIDING?

Made of dry 1½" stock in 10 and 12-inch widths. "FOREST" siding is a new type of siding obtained from specially selected cedar logs sawn to show the beauty and character of knots, burls, etc.

APPEARANCE?

For homes and buildings where a distinctive and pleasing appearance is desired, enhanced by heavy shadow lines. Sound intergrown knots ranging in size from 2-inch in 6-inch widths to 4-inch in 12-inch widths add to the rustic appearance of this grade.

WHAT ARE ITS QUALITIES?

"FOREST" siding, with its substantial thickness and greater wood volume, adds to the structural STRENGTH and solidity of the building.

The design of "FOREST" siding ensured a tight weather seal at the lap which together with its thickness and flush-to-base principle makes excellent material from the INSULATION standpoint.

"FOREST" siding represents an economy to home builders. Costing less than most other types of siding, the lap design ensures easy fitting and speedy application at less labor cost.

HOW IS IT APPLIED?

As easily and quickly as common shiplap. Each piece of "FOREST" siding fits snugly on the one below and requires only one mitre cut.

HOW CAN IT BE FINISHED?

If a natural finish is desired, use equal proportions of raw linseed oil and any well-known brand of waterproof sealer. This not only protects the wood surface, but also brings out the natural beauty of the knots and the grain. If a colored finish is desired, "FOREST" siding can easily be painted. It is recommended that a sharp instrument be used to score the finished product underneath the butt (where it will not show) to stop formation of a vapor barrier.

WHEN YOU BUY SPECIFY "FOREST" CEDAR SIDING

or

WESTERN RED CEDAR BEVEL SIDING

BRITISH COLUMBIA FOREST PRODUCTS LTD.

VICTORIA SAWMILL DIVISION

Fir, Hemlock and Cedar Lumber Products
Plywood
Cedar Shakes
PRES-TO-LOGS

Phone EV 5-3331
871 GORGE ROAD E.

Building Supplies

WHERE TO GET IT!

Western RED CEDAR Bevel SIDING

"FOREST" CEDAR SIDING AND "RANCH-PANEL" SIDING

Made by BRITISH COLUMBIA FOREST PRODUCTS LTD.

Fir, Hemlock and Cedar Lumber Products
Plywood
Cedar Shakes
PRES-TO-LOGS

(Victoria Sawmill Division)
Phone EV 5-3331
871 GORGE ROAD E.

DEALERS

R. A. GREEN LUMBER CO. LTD. 2891 Douglas Street
PARKER JOHNSTON LTD. 1314 Broad Street
ISLAND BUILDING SUPPLY CO. 575 Gorge Road
STEWART & HUDSON LTD. 405 Gorge Road
SHAWNIGAN LUMBER YARDS LTD. 2000 Government Street
CUBBON BUILDING SUPPLIES 1720 Cook Street
MOORE-WHITTINGTON LUMBER CO., LTD. 2614 Bridge Street
BUTLER BROS. SUPPLIES LTD. Keating Crossroad
DOMAN'S LUMBER 285 Bay Street
JOGINDAR LUMBER CO., LTD. 1080 Goldstream
BUILDERS' SASH & DOOR LTD. 350 Garbally Road
VICTORIA RETAIL LUMBER YARD LTD. 1301 Government Street
SAANICH LUMBER YARDS LTD. 3041-8 Douglas Street
LANGFORD BUILDING SUPPLY LTD. Island Highway
MITCHELL & ANDERSON LUMBER CO., LTD. Sidney
SLEGG BROS. Sidney
SLEGG BROS. Shelbourne Plaza
SOOKE BUILDING SUPPLIES LTD. Sooke
RICHARDSON BROS. Sooke

Fix up for spring now. Everything you need to do a professional job is advertised on this page. Act now and save!

Building Supplies

"RANCH-PANEL"

The handsome new siding designed to give "NEW" natural beauty to your home, inside and out!

ONE LOOK—and you'll want to "RANCHPANEL" RIGHT AWAY!

You'll want to be first to "RANCHPANEL" your home the very moment you get your first look at this distinctive new siding. Sawn from specially selected cedar logs and graded to accentuate the naturally beautiful markings of British Columbia cedar, new "RANCHPANEL" provides a delightfully different, unmistakably modern look wherever it's used.

WHEN YOU BUY SPECIFY "RANCHPANEL" SIDING

BRITISH COLUMBIA FOREST PRODUCTS LTD.

Fir, Hemlock and Cedar Lumber Products
Plywood
Cedar Shakes
PRES-TO-LOGS

(Victoria Sawmill Division)
Phone EV 5-3331
371 GORGE ROAD E.

BUILDING SUPPLIES

Quality Supplies for Every Job

Shop us first for all your home improvement needs . . . and save. Top-grade supplies cost less here. A complete stock of everything.

CABINETS
PLYWOODS
FOLDING DOORS
STORM DOORS & GLASS DOORS

SASH
WOOD - ALUMINUM
STEEL - STORM

FREE ESTIMATES
BUDGET TERMS

BUILDERS' SASH & DOOR LTD.

QUALITY LUMBER AND BUILDING SUPPLIES
350 GARBALLY RD. EV 2-3171
Turn South off Gorge Road

For Your

BUILDING NEEDS!

Lumber, Wallboards, Plywood, Insulation, Builders' Hardware, Roofing and Building Papers

R. A. GREEN LUMBER CO. LTD.

2891 Douglas
Phone EV 5-9774

Building Supplies

"M-W"

THE HOME of BUILDING IDEAS

Plywoods
Wallboards
Lumber
Roofing
Insulation
B-H Paints
Builders' Hardware

WE ARE LUMBER SPECIALISTS

WE WELCOME YOUR ENQUIRIES AS TO THE PROPER AND MOST ECONOMICAL GRADES OF LUMBER FOR YOUR PARTICULAR JOB — NO MATTER HOW LARGE OR SMALL.

Monday to Friday, 8 a.m. to 5 p.m.
Saturday, 8 a.m. to 12 noon

LOTS OF FREE PARKING

The Moore-Whittington LUMBER CO. LTD.

Off Bay Just West of Government St.
2614 BRIDGE ST. EV 3-7106

SUNSET SPRING SALE

ANNUAL SAVING EVENT

Bargains in Every Dept.

Nite Latch
STANDARD BACK SET WITH 3 KEYS
Special 1.98

LOOSE PIN Door Buffs
3½ x 3½ DULL BRASS FINISH WITH SCREWS
Special 39c

White Exterior Paint $3.88 Gal.

Toilet Combination
Complete with Seat, Cover, Floor Flange, Bolts, Screws, Nuts and Washers. 38.88

Mc & Mc

1400 Gov't EV 4-1111

Roofing and Insulation

ROOFING SIDING

GUTTERS AND INSULATION
WALL TILE
FLOOR COVERING

20 Years' Satisfaction

PHONE EV 3-5911
FOR FREE ESTIMATES
TERMS
Nights: EV 2-8584, EV 4-1546

CAPITAL CITY ROOFING COMPANY

"THE ONE STOP"
1920 OAK BAY

Carpets and Lino

LINOLEUM And TILES

English Inlaid AND Embossed Linoleums
SPECIAL SALE PRICE
$1.35 and $1.50 a Sq. Yd.

TILES
INLAID LINOLEUM TILES—THE LARGEST SELECTION IN TOWN
9c to 12c

HOURIGAN'S CARPET & LINO LTD.

715 PANDORA AVE. EV 6-2401-2

Paving

DRIVEWAYS

Now is the time to get your driveway finished
CONCRETE OR BLACKTOP

FOR FREE ESTIMATES
PHONE EV 6-2611

E. & E. CONSTRUCTION and PAVING LTD.

Flooring

M. and M. FLOOR CO. LTD.

LAYING
ALL TYPES SUPPLIED, LAID AND FINISHED.

SANDING
OLD OAK AND FIR FLOORS SANDED AND REFINISHED AS NEW.

FINISHING
FINISHED BY EXPERT CRAFTSMEN . . . OUR MEN OPERATING THE LATEST EQUIPMENT AVAILABLE. GUARANTEE A JOB THAT "WE BELIEVE IS UNEQUALLED IN THE CITY."

CALL EV 4-0343
Day or Night

Al Mezger - Jack Marsch
EV 4-0403 GR 9-2053

Warehouse: 2903 Douglas at Topaz

Tree Service and Landscaping

SAVE Your TREES

A Complete Scientific Tree Service!

PRUNING and SPRAYING

LARGE SHADE AND ORNAMENTAL TREES
FRUIT TREES
TREES FELLED
CHAIN SAW
FERTILIZING (Liquid and Dry)
LAWNS DE-WEEDED

CHARLES A. COWIE

TREE SURGEONS LTD.
PHONE EV 2-1678, EVES. EV 3-1668
24-HOUR SERVICE

Building Contractors

KASAPI Company

BUILDING CONTRACTORS

A Complete Building Service!

COMMERCIAL
RESIDENTIAL

2629 Chambers St.

Phone EV 5-5614

Sewers and Drains

SEWERS And DRAINS Cleaned (Electrically)

Prompt Service
Any Day
Any Hour

15 Years' Experience

The ORIGINAL ROTO-ROOTER OPERATOR

A-1 SEWER AND SEPTIC TANK SERVICE
GR 9-2223

Cement

DRAIN TILE AND SEWER WORK

GUARANTEED WORK

Cement Contractors

POLITANO, BIRKETT & LOWE

EV 4-8396 GR 9-3885 GR 9-5148

Plumbing and Heating

Learn the Quality and Value of

CYCLOS and Lincoln OIL or GAS HEATING

Get full particulars from your dealer or phone

GR 9-1151

The Local Factory
Ask for a
FREE ESTIMATE

CYCLOS MFG. CO. LTD.

Makers of Cyclos Oil Burners and Furnaces
and
Cyclos Long Life Automobile Mufflers

PLUMBING

PITT & HOLT

J. Welham, Prop.

GAS
PANELRAY
HEATING
FURNACE
REPAIRS
SHEET METAL WORK
AIR CONDITIONING
OIL BURNERS
HARDWARE AND PAINTS

PHONE EV 3-7413

PITT & HOLT

Plumbing and Heating
602 Esquimalt Road

Loans

EATON'S

Budget Your Home Repairs and Spring Cleaning

Arrange your credit in the store where you shop. EATON'S EATON'S Budget-Charge Account lets you pay for

CLEANING SUPPLIES
BUILDING SUPPLIES
PLUMBING SUPPLIES
ROOFING MATERIALS
TOOLS AND EQUIPMENT
FURNACE INSTALLATION
SERVICEMASTER RUG AND FURNITURE CLEANING
ALL WITH

NO DOWN PAYMENT

Monthly payments are low and you can add to your account whenever you wish. Come in or phone EV 2-7141 for more information about EATON'S Budget-Charge Account for Spring Cleaning and Spring Home Repairs.

T. EATON CO. LTD.

Contractors

Have That

FENCE BUILT NOW!

Terms Arranged
Free Estimates

M & G CONSTRUCTION

Phone GR 9-6716

Electrical Contractors

COMPLETE REWIRING

Water Tanks, Dryers, Ranges, Etc

M & J HEATING & ELECTRIC

Phone EV 4-2772

61 BUILDING SUPPLIES

STEWART & HUDSON

EVERYTHING IN BUILDERS' SUPPLIES

WAREHOUSE CLEARANCE

Odds and ends are being moved to make way for summer supplies. Limited quantities, so order early.

MAHOGANY PLYWOODS

	Per Sheet	10 or more per sht
4x7x3-16 Vee Groove, No. 3	$3.29	$2.99
4x8x3-16 Vee Groove, No. 3	$3.66	$3.33
2x6x⅛ Rotary Grain	$1.44	$1.29
4x8x¼ Rotary	$4.88	$4.48

Many other bargains, too.

4x8x¼ Rotary, per sheet	$11.95
4x8x¼ Ribbon per sheet	$14.95
4x8x¼ Vee Groove, per sheet	$5.44

PV HARDBOARDS

4x8x¼ Reject	95c
4x8x¼ Reject	$1.70
4x8x¼ Reject	$2.40
4x4x¼ Squaretex	$1.92
4x8x⅛ Weldtex No. 2	$4.45
4x8x¼ Poplar Frontier Ply. No. 2	$4.45
4x8x⅜ Ranchwall No. 2	$4.45
4x8x3-16 Etchwood No. 2	$3.85
4x8x¼ Shantong No. 2	$3.85
4x8x¼ Sylvacord No. 2	$4.45
60x8x⅜ US Ply Sheathing	$1.92
34x96x⅜ US Ply Sheathing	$2.35
4x6x⅜ Sanded Fir	$6.00

We now have the Omark power nail machine—the easiest and surest way of nailing lumber strips to concrete walls in basement rooms.

Per Day Rent	$3.50
Drive Pins, each	10c
Cartridge loads, each	6c

SAVE ON SHORTS

Cedar Forest Siding, 3 ft. to 6 ft. per 100 BM $4.50

1x8 Ranch Panel Shorts, 3 ft to 6 ft., per 100 BM $6.50

	6-ft.	8-ft.
1x2 Dressed (12 pcs)	72c	96c
1x3 Dressed (6 pcs)	45c	72c
1x4 Dressed (6 pcs)	60c	96c
1x6 T and G (4 pcs)	60c	96c
2x2 (6 pcs)	60c	90c

2x3 6 fts. Dressed, Each	15c
2x4 6 fts. Dressed, Each	20c
2x6 6 fts. Dressed, Each	30c
2x8 6 fts. Dressed, Each	40c
2x10 6 fts. Dressed, Each	50c
2x12 6 fts. Dressed, Each	60c

HOME BUILDERS

We have some lumber items to save you money. Approved grades

	1,000-ft. lots
2x4-8 Trimmed Studs, Econ.	$25.00
2x4 R.L. Econo. Grade	$29.00
1x6 T & G Econo. Grade	$29.00
1x8 Shiplap Grade, Econo.	$33.00
1x8 Premium Shiplap	$45.00
1x8 Shiplap, Hem. Util. (3)	$60.00
2x4 Hem. Util. (3)	$65.00
2x4-8 Fir Studs, trimmed	$75.00
2x6, 2x8 Up to 14' lengths, S2K Fir	$75.00

Charge accounts welcomed.

FENCES OF WOOD

You'll find a large selection of wood fences at our yard, a style for every need, reddi-cut and easy to assemble. All prices include nails.

Econo. Picket, 3'6" high, ft.	37c
Quality Picket, 3'6" high, ft.	42c
Log Cabin Rails, 3' high, ft.	25c
4' high, ft.	32c
Rancher Board, 3' high, ft.	35c
Rancher Board, 4' high, ft.	55c
Basket Weave, 3' high, ft.	33c
4' high, ft.	42c
Log Cabin Rail, 4' wide, 8 ft. ft.	10c
6' wide, 8 ft. ft.	25c
Creosote qt., 65c. Gal.	$1.45
Cuprinol Penetrating, qt.	$1.44
Post Hole Augers, per day	50c

Fences of $50 and over on budget terms of $10 month. Write, call, phone for FREE copy of "Folio of Fine Fences."

STEWART & HUDSON LTD.

405 GORGE ROAD
EV 2-2171, EV 2-2612
OPEN ALL DAY SATURDAY
LOTS OF FREE PARKING

SHAWNIGAN LUMBER YARDS LTD.

2000 Government St.
"Quality at the Right Price"

FENCES

All No. 1 Construction-Grade Lumber. Nails included in the following prices.

Picket Fence 3'6" in height. Per lineal foot	43c
Log Rail Fence 3'0" in height (6" wide rails) per lineal foot	27c
Log Rail Fence—4'0" in height (4"-wide rails) per lineal foot	35c
Log Rail Fence—3'0" in height (4"-wide rails) per lineal foot	22c
Log Rail Fence—4'0" in height (4"-wide rails) per lineal foot	30c
Basket Weave Fence—3'0" Per lineal foot	33c
Basket Weave Fence—4'0" Per lineal foot	42c

We will figure material list and cost on any type of fence you wish to submit. You are under no obligation to buy.

Aluminum Combination Storm and Screen Door

Fully weatherstripped. Complete with interchangeable glass and screen panel, aluminum frame, lock handle, hinges and automatic door closer. Only $49.95. Decorative Aluminum Grills for above door — optional — extra, each, $5.95 and $7.25

MAHOGANY DOORS

Cedar Grid Construction	Stain Grade	Select Grade
1'6" up to 2'0" x6'6" and 6'8" x1⅜	$5.50	$6.05
2'2" and 2'4" x6'6" and 6'8" x1⅜	5.80	6.35
2'6" x6'6" and 6'8" x1⅜	5.95	6.85
2'8" x6'6" and 6'8" x1⅜	6.30	7.10
2'10" x6'6" and 6'8" x1⅜	6.75	7.55
3'0" x6'6" and 6'8" x1⅜	7.20	8.00

SHAWNIGAN LUMBER

"Below the Bay on Government Way"
EV 2-7361

This Week's Special
—DO IT YOURSELF—

18-ft. chimney complete: 8x8 chimney blocks, 8x8 flue liner, 8x8 cleanout door, 6" or 8" thimble, and mortar. Delivered, tax included $59.95

LANGFORD BUILDING SUPPLIES

GR 8-1724

940 GOLDSTREAM AVE.

Rock Bottom Prices

Lumber in carrier load lots. Plywood and Building Materials. P. S. Sangra, GR 9-5021

BARGAINS IN PLYWOOD

Mahogany plywood and doors. Semi-China plywood. Prefinished and V-grooved plywood. Hardware, ceiling and floor tile. Low prices and in effect. S. J. Peden Ltd., 562 Johnson. EV 3-6321.

DOUBLE PAYOFF CLASSIFIED ads pay dividends to both buyer and seller.

NEW LUMBER ALL TYPES dressed 2" and 1". Wholesale price. Must be sold. Kudra EV 3-8885.

61 BUILDING SUPPLIES

"M-W"

STOP!

Before you shop you will be wise to drop in to see us at Moore-Whittington for these specially low priced items.

¼x4-0x8-0 Gaboon Mahogany. Per sheet.....$4.40

¾x4-0x8-0 Gaboon Mahogany. Per sheet.....$14.50

¼x4-0x8-0 Best Quality Rotary Cut Mahogany AA-AB, regularly sell for $6.40, slight imperfections. Priced at $4.00

We still have 3-16x4-0x 8-0 R-C V-Groove. This is a good grade per sheet $3.75

LOOK!

We still have a quantity of short mouldings, suitable for garden stakes. Stake-up time is here—so stock up now at these prices.

Per 100 lineal.....60c

LISTEN!

Drop in to see the most modern Thermador Built-in Refrigerator Freezer combination in gleaming stainless steel.

Saturday Special!

Three only Thermador wall ovens in cream, turquoise stainless steel and at a 30% discount.

LOOK for our paint specials on the sales floor.

Monday to Friday, 8 a.m. to 5 p.m.
Saturday, 8 a.m. to 12 noon

LOTS OF FREE PARKING

The Moore-Whittington LUMBER CO. LTD.

Off Bay Just West of Government Street
2614 BRIDGE ST. EV 3-7106

CUBBON BUILDING SUPPLIES

(Formerly Drysdales)
1720 COOK ST. EV 4-4411

SAVE $ $ $
BUY BUNDLES

For those many odd jobs in the house, basement, garage and garden. You will be pleased with the price and the quality.

	6 Foot Lengths	8 foot Lengths
1x2 (12 pcs.)	72c	96c
1x3 (6 pcs.)	45c	72c
1x4 (6 pcs.)	60c	96c
1x4 (6 pcs. T&G)	60c	96c
1x6 (4 pcs.)	60c	
1x6 (4 pcs. T&G)	60c	89c
1x8 (4 pcs.)	80c	$1.30
2x2 (6 pcs.)	60c	90c

	Each
2x3, 6 ft. long, S4S	15c
2x4, 6 ft. long, S4S	20c
2x6, 6 ft. long, S4S	30c
2x8, 6 ft. long, S4S	40c
2x10, 6 ft. long, S4S	50c
2x12, 6 ft. long, S4S	60c

SPRINGTIME IS FENCING TIME

Economy picket fence, per ft.	37c
Quality picket fence, per ft.	42c
Log Cabin rail fence, per ft.	25c
Basket Weave fence, per ft.	33c

Special! Log rails, 4" wide, ea. 15c

For lattice work, 8 ft. long cedar lath, 50 pieces for only $4.75

1x6 and 1x8 drop siding, fir M/R, ideal for siding on garages, barns, etc. R/b per 1,000 BM $65.00
1x4 flooring, fig. M/R, per M $68.00
2x4 Economy grade, per M $29.00
1x8 Economy shiplap, per M $35.00

BROKEN WINDOWS? Have them repaired by us. Also quick service on your custom made kitchen cabinets, millwork, sash.

OPEN ALL DAY SATURDAY

DRIVEWAY MUDDY?

Cinders for better drainage, we can give you immediate delivery.

KILLS SOOT - STOPS CHIMNEY FIRES. Use Carbo Oxide, 49c package.

ALBITOL — Cement adhesive for that concrete repair job to ensure a perfect bond.

GOLDBLATT TOOLS — Latest shipment of tools for cement and plastering trades.

Furnace liners, bricks and furnace cement to handle that repair job. Building materials of all kinds. Come in and look around.

Open Saturdays till 1 p.m. Customer parking lot.

ISLAND BUILDING SUPPLY COMPANY

575 GORGE ROAD EAST
Phone EV 2-5178
Opp. B.C. Electric Bus Depot

R. A. GREEN LUMBER CO. LTD.

BUILDERS SUPPLIES
2891 Douglas St. EV 5-9774

"BERRY" STEEL GARAGE DOORS

Call us for quotation on complete installation.

COMPLETE FACTORY SERVICE. EASY TO PARK—QUICK SERVICE.

NEW STOCK OF YELLOW CEDAR BOAT LUMBER.

BRING US YOUR REQUIREMENTS.

EV 5-9774 - EV 5-9775

USED LUMBER, PLUMBING, doors, windows, bricks. Everything for sale at reduced prices. Phone EV 5-3196. Victoria and Island Contractors, 314 Catherine. EV 5-8514.

TO BUY, SELL, FIND, RENT OR HIRE READ AND USE CLASSIFIED ADS.

61 BUILDING SUPPLIES

FENCING FOR LESS
50' COMPLETE $15.50

STORM SASH
WEATHER STRIPPING
INSULATION

Combination Screen Doors $14.50
12'x20' Garage, complete $146.50

Saanich Lumber Yards
OPEN ALL DAY SATURDAY
3041 Douglas Street EV 5-2486

62 FURNITURE

TRADE IN SPECIALS
5-piece natural finish kitchen suite $19.50
White enamel table, 25"x40" Arborite top $10.00
Good quality mahogany dinette chairs $9.50
36" round coffee table, Arborite top $25.00
3-piece mahogany bedroom suite $79.50
4'6" walnut beds, complete $35.00
2 only cane tub chairs each $4.75
Oak dining table and 6 chairs $45.00
4'6" walnut poster bed, complete $55.00
Large mahogany dresser $39.75
Chiffonier (with mirror) to match $29.75
3-piece Kroehler chesterfield suite $99.50
HOME FURNITURE
825 Fort EV 2-8138

YOUR CHOICE IN
USED FURNITURE!!!
Medium light birch BR suite with spring and mattress $89.50
Pillowfoam rubber Hollywood bed, 3'3", new, complete $69.50
3'3" ribbon spring on legs. Headboard and mattress $34.50
4' Slumber King Hollywood bed, new. Reduced $89.50
New chrome kitchen chairs, green pearltone covers. Each $5.95
2-pc. daveno suite $49.50
EASY TERMS—FREE DELIVERY
Standard Furniture
Bargain Basement
Downstairs in Scollard Bldg.
View Street EV 2-5111

M.I.J.
(MADE IN JAPAN)
9X12
Hand Hooked Rugs
$59.88
HUMBER'S
Warehouse

HOLLAND BROS. & CO.
NEW AND USED FURNITURE
824 Fort Street Phone EV 3-6913
SPECIALS
Oak drop-front desk $45.00
Small 2-piece chesterfield suite $85.00
Almost new Underwood portable typewriter and case $69.50
Record cabinet $16.50
Portable electric Singer sewing machine $75.00

Selling Anything?
Ring
MAYNARD'S
The Experienced Auctioneers
731 - 3 JOHNSON
(Just Off Douglas)
EV 4-5921 - EV 4-1621 - EV 4-1763

LUNDS
AUCTIONEERS
AND APPRAISERS
Advance Cash on Consignments
926 FORT EV 6-3308

ACME FURNITURE
New and Used
639 JOHNSON EV 3-8651
Pay Cash and Pay Less
USE OUR LAYAWAY PLAN

WE BUY - WE SELL
WE APPRAISE
KILSHAW'S
AUCTIONEERS
1115 Fort St. EV 4-6441
Cash advanced on consignment

PANDORA FURNITURE
Studio Couches $15 to $45
3-pc. Dinette Suites $23 to $62
Convertos $10 to $35
Chests of Drawers $5 to $21
1050 PANDORA (Near Cook)
EV 3-6319

CUSTOMCRAFT
UPHOLSTERY
Recovering, Restyling. Work Guaranteed. Free Estimates.
J. Dohie. GR 9-3593
2 Suites To Clear 40% Off
CLEANING
3-piece chesterfield cleaned, demothed, in your own home, from $12. All work guaranteed. We also clean carpets. Call Ambassador Home Service. EV 2-5532.

BRITISH UPHOLSTERY SHOP 1402 Broad St. We will gladly call at your house with patterns and give free estimates. EV 5-2222

WE BUY, SELL AND TRADE good used furniture. Give us a call. Island Trading, 1415 Government Street EV 4-5354

5-PIECE BEDROOM SUITE, chesterfield suite, frig., china cabinet, washing machine, cabinet radio and Hoover vacuum. No dealers. Phone EV 5-3150.

CHESTERFIELD AND CHAIR, covered in floral linen, $75. Divan, bed, also tall chest. What offers? Phone GR 9-6773.

FURNITURE AND SMALL HOUSEhold items wanted for cash. Wally Gray, EV 2-1681.

DINING ROOM CHAIRS, $12 EACH; dinette table, 4 chairs, walnut, $35; drapes $8. EV 3-8411.

TWO-PIECE ROSE-BEIGE SECtional, $40; 3 occasional chairs and coffee table, $15. EV 5-5517.

VISIT FURNITURE CITY'S USED department. Chesterfield suites from $5. Broad and Pandora. EV 5-9831.

SPRING MATTRESS FOR DOUBLE bed. Child's bed and mattress. Ph. EV 3-5631.

HAGEL'S CHESTERFIELD UPholstery. 1917 Quadra. EV 4-3042

9-PIECE DINING ROOM SUITE. What offers? 2041 Newton.

WE BUY USED RUGS
EV 5-5826 DURACLEAN EV 4-3249

63 MUSICAL INSTRUMENTS

BRAND NEW DE LUXE HOHNER piano accordion, 120 bass and couplers. Will trade even for suitable used piano. E7 3-0248.

WANTED TO BUY—HEINTZMAN Nordheimer or Mason & Risch piano. Will pay cash. EV 3-0248.

WILL PAY CASH FOR MINIAture piano suitable for small apartment. EV 3-0248.

GOOD PIANO FOR SALE. TERMS. $15 per month. No down payment. EV 3-0248.

HOHNER 80-BASS ACCORDION, good condition, $85 or offer. Phone EV 6-1069.

HEINTZMAN AND CO. SPINET piano for rent. EV 3-0248

HEINTZMAN & CO. PLAYER piano for sale. Phone EV 3-0248.

NEW AND USED ORGANS. Pianos. Willis, 1008 Douglas. EV 2-4712.

63 MUSICAL INSTRUMENTS

EATON'S
MUSIC CENTRE

Inquire today about Hammond Organ and Piano Lessons. Private instructor in EATON'S Music Studio.

Phone today . . . EV 2-7141

EATON'S rents, sells, repairs and tunes Hammond Organs and all makes of pianos.

EATON'S Music Centre, Main Floor, House Furnishings Building.
Phone EV 2-7141.

EATON'S

HALL & FAIRFIELD
MUSIC LESSONS
(Professional Instruction)
MUSICAL INSTRUMENTS, SHEET MUSIC, RECORDS, PRIVATE MUSIC LESSONS, INSTRUMENTS FOR RENT TO STUDENTS.
COMPLETE REPAIR DEPT.
HALL & FAIRFIELD
MUSIC CENTRE
Open all day Wednesday and Friday evening till 9 p.m.
728 FORT ST. PHONE EV 5-8342

PROFESSIONAL
INSTRUCTION
and Advice
DRUMS
BERNIE PORTER
MUSIC STUDIO
721 View Street
Phone EV 2-9542

Musical Instruments
REPAIRS, RECORDS, RECORD PLAYERS MUSIC
PRIVATE LESSONS ON ALL INSTRUMENTS
"ENJOY THE CONFIDENCE OF DEALING WITH SPECIALISTS"
PAN MUSIC CO.
JACK McKEOWN Mgr.
745 Pandora EV 3-4421

WESTERN MUSIC CO. LTD.
Music Specialists
Everything from Bach to Boogie
Music—Classical and Popular
Instruments
Accessories
820 FORT ST. EV 2-1311

PROGRESSIVE
MUSIC LTD.
SOUNDS AND SERVICE
"On the Bright Side of Broad"
1300 Broad St. EV 6-2311, EV 6-2532

HEINTZMAN AND NORDHEIMER pianos, new and used for sale or rent. Showroom at 2020 Douglas, day or any evening. Transportation provided. Exclusive agents. Fletcher Bros. Ltd. (Walter Fletcher) Ph. EV 3-0248.

MAGNUS ELECTRIC CHORD ORgans. Demonstrators. Greatly reduced. Interior Organ Sales, 1676 Douglas.

LOWREY SPINET ORGAN, TWO 44-note manuals, pedal board and organ tabs. Like new. Sacrifice at $895. Terms. EV 3-0248.

64 TV, RADIO, SALES AND SERVICE

Your TV
Is Worth
$150 Or More
(In satisfactory condition)
On The Purchase
of a
1960 "Philips" 21" TV
MODEL C-315
YOU PAY ONLY
$249.95
ON ATTRACTIVE TERMS
KENT'S
724 FORT EV 3-7104

TV REPAIRS
MADE EASY
Call
PROGRESSIVE
MUSIC LTD.
1320 Broad Street
EV 6-2311 EV 6-2532

Used Television, Radios, Combinations, Etc.
LARGE SELECTION
ALL GUARANTEED TERMS.
KING TV
1672 Douglas EV 4-9913

Drive-In Auto Radio
TV and Radio Service
Entrance on Fisgard St. Just past police station.
KING TV & RADIO LTD.
1672 Douglas. Opp Eddy's EV 4-9913

TV SERVICE
Reasonable rates. Terms can be arranged on repairs. Used TV sets $29 and up. Call
TELEVISION & ELECTRONICS SERVICE
1555 Oak Bay Avenue EV 5-8125

REPAIRS
Vic. West Radio & TV
906 Esquimalt EV 2-4413

ANTENNA INSTALLATION AND service. Reasonable moving rates. Trade-ins. Used antennas. EV 3-8751 Rawnsley & Jones TV. 623 Yates St

CALLS $4 24-HR. SERVICE Experienced TV technician. Prompt and efficient service. Teletron TV Depot. Ev 3-2632.

PROMPT GUARANTEED REPAIRS on TVs, etc. Biggest needle stock. Reasonable rates. Kent's Ltd., 742 Fort Street. EV 3-8513.

Guaranteed Service and Repairs to all makes of radio and TV
ATKINSON & PEARCE
EV 2-8521 2637 Quadra St

TV ANTENNAS, MASTS, ACCESsories, parts. Precision Machine Co. 1819 Douglas. EV 5-4713

TV RENTALS, $15 PER MONTH. Delta Electric, 714 Cormorant. Ph. EV 4-7416.

CALLS $4.00. 24-HR. SERVICE Amalgamated Television. EV 4-6788, EV 2-5363

G.E. 21" TELEVISION. GOOD working order. $80. Phone EV 2-9449, ask for Mr. Joynson.

RCA VICTOR TV IN GOOD CONDItion. $70 or nearest offer. EV 2-4362, 10 a.m. to 1 p.m.

STANFORD HI-FI. TV-3-WAY. Highest offer. EV 5-6651.

FOLDING V ANTENNA. $40. PH. GR 9-5969.

RCA VICTOR TV, 21". EV 5-6846

65 MUSICAL INSTRUMENTS

66 BICYCLES AND MOTORCYCLES

BICYCLE SALE NOW ON! ROYAL cycle, 3 speeds, $34.50; Raleigh, 3 speeds, $39.50; 12 bicycles, $12.50. Electronic Bike Shop, 758 Johnson, corner Blanshard. EV 5-9813.

66 BICYCLES AND MOTORCYCLES

NEW AND USED BICYCLES. ALL popular makes plus complete line of repairs to bicycles, tricycles and wheeled goods. Carmichael's Bicycle Shop (opp. Hudson's Bay) EV 2-9728.

BICYCLES OVERHAULED, REpaired and painted. New and reconditioned bicycles, accessories sporting goods, etc., at
Victoria Sporting Goods Ltd.
1410 Douglas Phone EV 4-7374

BROOKLANDS MOTORCYCLE Sales & Service Ltd. Guaranteed new and used motorcycles and scooters. 937 Fort St. EV 3-5926.

BICYCLES OF ALL TYPES AND sizes, new or used. Trade-ins accepted. Easy terms. Robinson's, 1307 Broad St. EV 5-3429.

LES BLOW'S MOTORCYCLE SALES 2647 Douglas St. EV 4-7942

NEW AND USED BICYCLES. Repairs. Russ Hay, 1320 Government.

67 STOVES AND FURNACES

Used "Fawcett" Oil Range
Cream and white enamel shows a few scars, but is in good working order comes complete with automatic chimney draft control.
The low, low price
$39.50
Delivered
Vincent's Appliances
714 Yates EV 5-6112

Cyclos Oil Ranges
$299.50
COMPLETELY INSTALLED
C. TAYLER HOME APPLIANCES
707 Johnson St. EV 3-3281

"PACIFIC"
The famous sealed-in steel furnace and oil units that cannot smoke. Give you a lifetime satisfaction.
PACIFIC SHEET METAL WORKS LTD.
1009 Yates Street EV 2-3169

"CYCLOS" RANGES INSTALLED, only $285. Latest "Fawcett" models on display. We service, sell and install. Eagle Sales, 1016 Fort, EV 2-3923.

MUELLER CLIMATROL AUTOmatic oil or gas heating systems serviced and installed by Southall's Heating Ltd., 833 Balmoral. Phone EV 5-9777.

FOR INSTALLATION OF ALL makes of oil-fired warm air furnaces on easy terms, call C. J. McDowell, EV 3-4138, 1000 Douglas Street.

RANGE AND FURNACE REPAIRS. Boilers and Cyclos oil burners installed. EV 2-1842.

STOVE AND FURNACE PARTS. Incinerators. Victoria Foundries Ltd. 622 Pembroke St. EV 4-2124

BRAEFOOT HEATING
Service and installation; controls repaired. Free estimates. GR 7-2539

ENTERPRISE COMBINATION OIL and gas, $150. EV 3-3091.

71 FARM IMPLEMENTS

"FISHERBOY" Marine Engines, 36 h.p. 4 cylinder, light weight, 12 volt electric starting and generator. Lowest priced marine engine in its horsepower range. Perfect for auxiliary, small fast boats or displacement hulls to 28'.
MAYHEW, STRUTT & WILLIAMS LTD.
2312 Douglas Street EV 4-3922

Pony W/Hydr lift, plow and 2 cultivators $800
Massey with 3-pt. hitch and loader. A1 $1,375
Simplex garden tractor with plow and cultivato, as new $150
F. & F. TRACTOR
EQUIPMENT LTD.
2940 Douglas Street EV 3-7842

YOUR INTERNATIONAL DEALER
Kenning Truck & Equipment, Ltd., Government Street at Queens Ave
EV 5-6773 EV 2-6924.

72 MACHINERY

1956 TD9 CAT EQUIPPED WITH Malo loader, blade and clearing teeth; G.M.C. tractor with winch and "A" frame, and Columbia 15T trailer. Sell as unit or separate. Box 43, Lake Cowichan.

73 TOOLS for SALE or RENT

7" TABLE SAW
Complete with ½-h.p. motor, metal stand and sawdust chin, all pulleys and belt.
SPECIAL $59.95
D & D TIRE LTD.
VICTORIA AND DUNCAN

FOR RENT
Space Heaters — Compressors
Rock Drills — Concrete Breaker
Pumps — Mixers
Pioneer Chain Saw Dealer
2981 Tillicum Alf Becker EV 4-6414

74 GARDEN SUPPLIES

FOR RELIABLE SERVICE, AND remarkable results phone EV 2-7211 and place a Classified Ad.

SOIL HEATING CABLES. MAYhew, Strutt & Williams. EV 4-3922.

FERTILIZERS

PURE TURKEY MANURE. 50c sack delivered. 25c sack your own. GR 8-1674 after 5.

COW MANURE. BARNYARD SPECial. $2.75 a yard; well rotted, $3 a yard; fresh, $2.50 a yard. Delivered. Phone GR 9-1293.

BEST BUY FOR YOUR GARDEN —Cow manure, $3 yd., 6-yd. loads. Rudd's Dairy Farm. GR 9-3073.

ATTENTION GARDENERS, ROTten horse manure for sale. Reasonable. Delivered. GR 7-3998.

COW MANURE IN GARDEN-SIZE loads. GR 9-4301 or GR 9-2218.

COW MANURE, NO SHAVINGS. $3.50 a yd. delivered. GR 7-3226.

LAWNS

FOR A LAWN THIS SPRING, CALL Barker Landscaping now. Free estimates. EV 5-3646.

PLOWING, ROTOVATING AND CULTIVATING

JOE'S TRACTOR SERVICE. Rotovating, plowing, etc. Garden service, landscaping, lawn service. GR 9-3442.

PHILLIPS ROTOVATING. POWERful modern machine. Will enter narrow gates. GR 8-2055.

TOWN AND COUNTRY TRACTOR. Rotovating, levelling. GR 9-6777.

74 GARDEN SUPPLIES

ROLF HANSEN
"Soil Surgeon"
Rotovating - Leveling - GR 9-2495

TRACTOR ROTOVATING. ALSO machine to enter small gates. GR 9-3441.

E AND B TRACTOR SERVICE. Roto. plough, etc. Free estimates. GR 9-1746.

COOPER'S TRACTOR. WE PLOW, rotovate, level, etc. EV 2-8316.

DON'S TRACTOR SERVICE, ROTO. etc. GR 7-3913. GR 9-3743.

SEEDS, BULBS AND PLANTS

STRAWBERRY PLANTS. GR 8-1037.

TOP SOIL, ROCKS and FILL

A-1 BLACK TOP SOIL PEAT soil, fill rock, road gravel, manure. Soil and manure by the sack. E. Nixon. GR 9-1937.

SOIL, No. 2, NO COUCH GRASS, must go, $1.75 yard delivered. Ph. EV 5-6676.

80 BOATS & MARINE

SEILER BOAT KITS
A cinch to assemble. Frames, stem and transom pre-assembled. As little as 60 hours to complete the 14' runabout at $225, 16' at $336, 17-ft. and 21-ft. cruisers also available.
YELLOW CEDAR BOAT LUMBER
SHAWNIGAN LUMBER YARDS LTD.
2000 Government St. EV 2-7261

OUR
Saturday A.M. Special
OARS 6' to 8'
20% OFF
DIX EQUIPMENT
516 Yates (Nr. Wharf) EV 5-7813

STOP CORROSION
to underwater gear caused by electrolysis. Install a Dudley H.E.P. System now. No more zinc blocks. Pays for itself in two years. Easy to install. From your H.E.P. dealer or write for free details to sole distributors for B.C., ZERO Manufacturing Co., Ltd., Marine Services Division, 533 Johnson Street, Victoria, B.C.

Fuel and Water Tanks
MADE TO ORDER
For Your Boat
SOUTHALL'S HEATING
833 Balmoral
EV 5-9777

For Your Spring Boat Painting You Just Can't Beat
"HI-TEX" ENAMELS, MADE BY THE SAME COMPANY AS "TRIPLE 'C' ANTI-FOULING"
B.C. DISTRIBUTORS:
MULLINS MARINE SALES LTD.
845 YATES EV 2-1928

VAN ISLE MARINA
Glasspar Boats, 12 - 19 Ft.
GR 5-1138.

Coast Power Machines
McCULLOCH SCOTT OUTBOARDS AND CHAINSAWS.
SALES AND SERVICE
2520 GOV'T EV 2-1421

ESQUIMALT MARINE
"PRINCRAFT"
Aluminum and Fiberglas Boats
Sporting Goods
EV 5-8541 Night GR 9-6878

17' SEA SKIFF
D & L BOAT WORKS
6431 Pat Bay Highway GR 4-2074

SEVEN SEAS MARINA
Sangstercraft Sales GR 4-1944

FOR DEPENDABILITY GET A
JONES BROS. BATTERY

Walker Marine Sales
1661 Feltham Rd. Phone GR 7-2727

WEST BAY MARINA
453 HEAD EV 5-4552

20-FT. CRUISER, 80-HP GRAY-marine, roomy cabin with bunks, head, fresh water tank and pump, convertible top. Condition like new throughout. Terms if required. Phone EV 2-8472.

14'X8' CRUISETTE. STRONG, fast, comfortable. Sleeps 2. Used 1 year. 10-h.p. Johnson, 7½ dinghy. New mooring, $1,000. Particulars phone GR 4-2003.

14' MAHOGANY RUNABOUT WITH walk-through cockpit. Kit $225. Assembled $310. S. J. Peden Ltd., 562 Johnson. EV 5-6331.

FOR SALE—G.M.C. 6-71 MARINE Diesel, new overhaul, 1.55:1(c) reverse gear, $1,795. Call 1-W Thetis Island.

BOAT LUMBER PLYWOOD hardwood plans and all your boat requirements, see BUILDERS SASH & DOOR LTD. EV 2-3171.

18 H.P. 1958 JOHNSON, USED 1 season, 12' plywood boat and trailer, complete, $450. EV 5-2494, evenings EV 2-3242.

30 10-H.P. SCOTT MOTOR, BAILOmatic tank with 10-17" hose. Used 10 hrs. Winterized. $265. GR 5-2630.

OVER 100 YACHTS FOR SALE from Victoria and Vancouver. SQUIRE YACHT SALES. EV 6-1624

30' CRUISER, FULLY EQUIPPED, a lovely craft. $6,500. EV 5-2494, evenings EV 2-3242.

FOR SALE OR TRADE, 20-FT. outboard cruiser, complete with all extras. EV 3-1215.

WANTED—12' TO 14' BOAT. 7½ or 10-h.p. outboard, and trailer. GR 8-3734.

BUY A FIBERGLAS BOAT
Direct from the manufacturer. 839 Herald St.

FOR SALE — 14' BOAT, 10 H.P. motor, trailer, life jackets, etc. Ph. GR 4-1319.

16 INBOARD RUNABOUT, 40-H.P. Universal, new. Sacrifice sale. Ph. EV 3-9887.

HALF A BOATHOUSE FOR SALE, 30' long. GR 7-2185. EV 3-3763.

12' CLINKER-BUILT BOAT PLUS 3½-h.p. outboard, $135. EV 4-8328

12-FT. RUNABOUT FOR SALE. GR 9-4228.

FOR SALE 28' CABIN BOAT, diesel power at Anglers Rentals.

MERCURY MARINE
680 Discovery St. EV 5-8023

SHIP CHANDLERS (MCQUADES) 1202 Wharf St. EV 3-1141

MALIBU MARINE—BOAT KITS. Queens at Government. EV 5-6728

ALTISWAY BOAT TRAILERS Cowards Welding. 737 Broughton

McKAY CORMACK SHIPYARD 1130 Kingston St. Phone EV 5-7358

BOAT TRAILERS, SMALL AND large wheels, $80. A.K. EV 3-8233.

80 BOATS & MARINE

Woodward's
USED APPLIANCE
AND MARINE
SHOWROOMS
CLOSED
ALL DAY
WEDNESDAY
FURNITURE
5-pce Bedroom Suite in desert sand, radio head board, 52" dresser, plate glass mirror, box spring and mattress. As new $239.00
3-pce Sectional Lounge by Tynan. In brown, arborite arm. New $289.00
5-pce bronze and brass Arborite Dinette Suite $49.00
1 Arborite Table, beige, 30"x42"x12" 25.00
5-pce Bedroom Suite, walnut, panel bed 70.00
1 Storkcraft Crib and Mattress 27.00
1 Platform Rocker, rose beige, airfoam cushion 30.00
Power Lawn Mowers
1 Toro Rotary, 4-cycle motor, 2 yrs old $59.00
1 McCulloch Rotary $35.00
1 Teco Rotary $20.00
Television
14" Admiral Portable $85.00
14" Marconi Portable 84.50
17" Philips Table Model in walnut 59.00
17" RCA HO, Table model 109.00
17" RCA Walnut 95.00
21" Sylvania, new pic tube 114.50
21" Admiral Console 169.00
Radios
Zenith Trans-Oceanic Portable 75.00
Westinghouse Console, to clear 9.95
Viking Comb. 19.95
G.E. Comb., 3-speed 39.00
TV Ant., Sims H-head 13.00
TV LEAD-IN, per ft. .30
RABBIT EARS 2.95
Ranges
Enterprise Gas, 21" automatic propane, $166.00
Kelvinator 30" electric, automatic, glass in oven door, 7 heat switches $199.00
Still a few electric ranges, to clear at $9.99
"Buying It At
Woodward's
IS YOUR
BEST Guarantee"
799 Pandora EV 2-8932

Manufacturer's
Clearance
NEW BOATS
14-foot Fiberglas Runabout, fully equipped with steering, hardware and windshields
Special price $625
Repossession
'58 JOHNSON V-50 ELECT WITH GENERATOR $695
New 1959 Mastercraft Trailers
FEW MODELS STILL AVAILABLE WITH TILT BOOMS. ALL AT 20% OFF
TRADES WELCOME.
Only 10% Down
ANGUS MARINE
2220 Douglas EV 4-7431

ALL ON DISPLAY
NOW
VOLVO-PENTA "AQUAMATIC" Inboard, Outboard Drive
52 H.P. B.M.C. MARINE DIESEL PRICE $1,595
16-FT. TURBO-CRAFT JET-PROPELLED
NEW MERCURY OUTBOARDS
ORR MARINE
DISTRIBUTORS LTD.
140 Kingston EV 2-1421

MARINE ENGINES
Ford Diesels to 100 h.p. Gasoline engines from the popular 36-h.p. Fisherboy to 275-h.p. Interceptor.
Reconditioned Marine Engines
JERSEY SEA SKIFFS
16' 20' 26'

MAYHEW STRUTT & WILLIAMS 2312 Douglas Phone EV 4-3922

10-FT. CAR-TOP BOAT. PHONE GR 9-3932.

GORGE BOATHOUSE BUILDING and repairs. 555 Gorge Rd. W.

25 H.P. 1955 JOHNSON, COMpletely overhauled. $180. EV 5-4803.

81 TIMBER

TIMBER AND FOREST LAND bought and sold for cash. F. G. Rainsford, B.C.R.F. 923 Fort St. EV 5-2446, EV 2-9588.

82 MISCELLANEOUS FOR SALE

COPPER BOILERS, EVERDUR, 20-year guarantee. No. 30, $68.88. No. 40, $85.88.
Victoria Plumbing Co.
EV 4-1353

CASH REGISTERS, SCALES, slicers, adding machines etc., new and reconditioned. Owen Sons & Richardson Ltd., 939 Johnson. Ph. EV 3-5553.

TUXEDOS, $89 VALUE, DOUBLE breasted $35. Single-breasted $30. All sizes. John McMaster, 1012 Fort. EV 4-4712.

SIX GREEN UPHOLSTERED wrought iron dining chairs, modern bedroom suite, nursery carpet, good condition. GR 8-4290.

BOAT TRAILER FOR SALE, COIL springs, also 1950 Chev. coach. Make offer. David St. Auto Wreckers. EV 2-9879.

COMPLETE STOCK OF "BEATTY" washer repairs. Quadra Appliance Service Centre, 3514 Quadra. Phone EV 5-6422.

SALE OF ELECTRIC SHAVERS. All brands, guaranteed reconditioned. Get a spare. $5 and $10. B.C. Shaver Shop, 743 Fort St.

TRUSSES, SURGICAL BELTS, foundation garments. Experienced fitters. Ow. Drug. EV 3-6761.

BRIGGS-STRATTON REEL-TYPE lawn mower, $62.50. EV 2-6513.

82 MISCELLANEOUS FOR SALE

DON'T TELL
YOUR FRIENDS
You Bought It—
Tell Them You
STOLE It At
MAIS
USED DEPT.
1 "Coffield" wringer washer, with 30-day warranty $14.95
1 "Inglis" Sterling wringer washer, with heavy duty pump, 30-day warranty $69.95
"Thor" square tub wringer washer $79
1 "Miss Canada" wringer washer, full skirt, pump and timer, 30-day warranty $79.95
1 "Easy" de luxe washer, Spiralator washing action, full skirt and pump, like new, 30-day warranty $99.95
1 "Thor" Automatic washer, in good condition $69.50
1 "Gainaday" automatic $79.95
1 "Kelvinator" automatic $99.95
1 "Bendix" automatic $99.95
1 "Norge" automatic, like new $179.95
Radios and Record Players
"R.C.A." 3-speed portable record player $10
"Snider" portable combination radio and 3-speed record player $12.95
"Fleetwood" portable 4-speed record player with automatic changer $59.95
"Markus" portable Hi-Fi radio and 3-speed record player $29.95
"Philips" portable all-wave radio. Terrific value $89.95
MAIS ELECTRIC
2 LOCATIONS
1821 Cook EV 5-2436
Douglas at Fort EV 5-2435

SOUTHALL'S SPECIALS
1 ONLY BRAND-NEW "FOWLER" AUTOMATIC DRYER. REGULAR PRICE $249.
FLOOR CLEARANCE
SPECIAL $129
"AGA" COOKER
EXCELLENT CONDITION
Used furnace blower, 9-inch $75
White enamel kitchen oil heater $50
"Coleman" oil heater, 59M BTU. Tank and stand $60
"Thor" heater, 45M BTU. Tank and pump $85
833 Balmoral EV 5-9777

SPECIAL
For One Week
GRAIN-FED BEEF SIDES
45c LB.
HIND QUARTERS 56c LB.
FRONT QUARTERS 39c LB.
12 FRESH FOWL, AVERAGE 3½ LBS. $10.95
PORK LOINS OR LEGS 49c LB.
FREE
5 LBS. SLICED BACON WITH ANY ORDER FOR $100 OR OVER
B.C. MEAT MKT.
632 YATES ST. EV 4-8622

"G.E." "Custom" model washer with "Instinctive" wringer and pump. This is a gleaming white beauty that looks and performs as new. Original price $269.50
Weekend Special $89.50
Delivered
NO DOWN PAYMENT AND $8 PER MONTH
Vincent's Appliances
714 YATES EV 5-6112

FREE
1 dozen local "A" large eggs with every purchase of $15 or over.
COMPLETE MEAT AND GROCERY DEPTS
BUD'S MARKET
2942 Tillicum Rd. EV 3-3732

"FOR MOWER AND MORE SERVICE"
If your power mower is listed here, phone today for expert sharpening and motor repairs. King o' Lawn, Jacobsen, Johnston, Ex-cello, Reo, Cooper, Demon, Alco, Toro, A.M.C., Savage, Lawn Boy, Homko, Olympic, Moto-mower, Mayfair, Teco. Aerators for rent. Phone EV 2-6513 for pickup service. B.C. Power Mower Sales, 832 Balmoral.

ULTRA VELOCITY RIFLES
7x61 Sheldt and Larsen $139.50
300 Weatherby Magnum, $275.
300 W.M. by Dumoulin, $179.50
See these and others at
Robinsons, 1307 Broad. EV 5-2429

QUANTITY 2" TO 4" ASSORTED black iron, copper and brass pipe, new and slightly used, assorted sizes. Cold rolled. EV 3-4138. C. J. McDowell.

NEW ZENITH 25 CU. FT. freezers. Carload price $249.95. Siegz Brothers, Sidney. GR 5-1198. Shelbourne Plaza, GR 7-6712. Royal Oak, GR 9-5350.

SALT AND PEPPER SHAKERS. Large selection, choose now for your collection. Sol Starkey's Domestic Sales Gift Store, 28 Bastion St. EV 3-3512.

SIDNEY DUCK FARM
Oven-ready ducklings, 79c lb.
3485 Pat Bay Highway GR 5-1412
Guano at farm 50c per sack
Delivered, minimum 3 sacks, 60c

FOR SALE, BUILDING MATERIals, steel incinerator, gas hot-water heater (Windows and doors). Apply 400 block Bay and Turner.

LATE MODEL 10 CU. FT. FRIG. automatic defrost, $135. 21" console TV, as new, $95. EV 5-9638.

BRITISH INDIA RUG, 4'x7' green, $20. Wilton rug, 6'x9', $25. EV 4-0990.

VIKING VACUUM CANISTER type, perfect condition, $38. Phone EV 2-0441.

POTATOES, APPLES, CARROTS, cabbage, cauliflower, etc. Maltick's Farm, Cordova Bay. GR 4-1614

PAY LIGHT AND PHONE BILLS AT McCALL-DAVEY DRUG
Prescriptions Filled—Free Delivery

BEEF, BY SIDE OR QUARTER. Hogs, half or whole. Good for locker. Sell reasonably. EV 3-9095.

APARTMENT-SIZED FRIG. SEALed unit, newly refinished, guaranteed. EV 2-8891.

GRAIN-FED PORK, SIDE OR whole, 27c lb. Cut and wrapped, 29c lb. GR 8-3091. Mapperley.

82 MISCELLANEOUS FOR SALE

HUNTING A
BARGAIN?
If you're aiming for top value at low cost you can be sure of scoring a bull's eye with these
"ONE OF A KIND"
FLOOR SPECIALS
SAVE $130
"Westinghouse" matched pair, automatic washer and dryer, regularly $529.
ONE-OF-A-KIND PRICE
$399
SAVE $100
1 only, "Admiral 21" walnut console TV, top of the line, regular $369.50.
ONE-OF-A-KIND PRICE
$269.50
SAVE $90
1 only, "McClary" quality electric range, fully automatic, "visual" oven, regularly $289.50.
ONE-OF-A-KIND PRICE
$199.50
SAVE $100
1 only, 30" "McClary" de luxe model electric range, every up-to-the-minute feature includes "thermal-eye" and warming drawer. Regularly $399.
ONE-OF-A-KIND PRICE
$299
SAVE $100
1 only, same as above less automatic "thermal-eye." Reg. $369.
ONE-OF-A-KIND PRICE
$269
SAVE $100
1 only, "Fawcett" 30" de luxe electric range, loaded with every modern feature. Regularly $369.
ONE-OF-A-KIND PRICE
$269
ALL THIS AND TERMS, TOO.
AT THE
Big, Bright, Cheery
VOGUE
FURNITURE
Yates at Quadra
EV 5-4242.

Tinkers—Attention
We have several wringer type washers—used and with mechanical defects. While they last we will sell for
$9.95 Each
WHERE IS, AS IS
Here's your chance to tinker a washer into one that works for only $9.95 initial cost.
First Come—First Served
All have electric motors worth price alone.
Young & Banfield
FORT AT BLANSHARD
EV 2-7181

SOUTHALL'S SPECIALS
Used furnace blower, 9-inch $75
White enamel kitchen oil heater $50
"Coleman" oil heater, 59M BTU. Tank and stand $60
"Thor" heater, 45M BTU. Tank and pump $85
"FOWLER" ELECTRIC DRYER. NEW. REG. $249.
SPECIAL $149
833 Balmoral EV 5-9777

HOOVER DAY AT
BUTLER'S
SAVE $30 ON HOOVER CONSTELLATION CLEANER.
SAVE $40 ON HOOVER UPRIGHT CLEANER.
HOOVER POLISHERS $36.95
HOOVER STEAM IRONS $15.95
BUTLER BROTHERS
707 View Street EV 5-3832

Tired Aching Feet?
ASK FOR
"DREXAMIN CREAM"
THE SCIENTIFIC TREATMENT
Brings Rapid Relief
Orme Prescriptions
757 Yates — EV 4-9328.

MEN'S SUITS
Pure wool worsted, well-tailored, in all sizes; charcoal grey, light grey and brown. Outstanding value at
$45
Extra pants if required.
LES PALMER
714 View EV 2-3825

"PRICE IS RIGHT"
Shears, hand and power mowers sharpened. Rotary blades balanced. Keys cut, all types.
Keys fitted to anything.
Lock combinations changed.
Service calls anywhere.
PRICE'S KEY SHOP
847 Fort Street EV 4-8231

SPECIAL!
Painters' Utility Plastic Drop Sheets, 8x10 — 79c
"SOIL-OFF"
Liquid Cleaner,
½-gallon — $1.15
J. J. ROSS & SONS LTD.
745 Pandora EV 3-3613

THE BEST TO YOU
EACH MOWING
With a Mower Serviced and Sharpened at
VICTORIA SERVICE CENTRE AND LAWN MOWER HOSPITAL
Complete engine and mower parts. Repairs. Keys cut. Corner Broad at Cormorant. EV 3-5552

FINE LACE WOOD BEDROOM suite (double-bed size); new Hollywood bed, artistic child canopy bullet, chesterfield and chair, occasional chairs; deep freeze (19 cu. ft.); TV; walnut dining table, electric stove, rugs 9' x 6' 6" and 8' x 4'. EV 5-4693.

FREEZER SPECIALS — ALBERTA grain-fed pork sides, head off, approximately 60 lbs. 29c lb. Front quarter Grade A Red Brand beef, 39c lb. See us for home freezer packs. Ayonlea Meat Market, 1425 Douglas Street. EV 4-9515.

SPARE WHEEL; 5 OLD TIRES; 2 boilers (1 good); cast sink; 2 winches. 56 Sims. EV 4-0934.

FRESH DUNGENESS CRABS
Pacific Sea Foods
623 Johnson Street EV 6-2823

ZENITH TV SET, AS NEW. ALSO all-purpose antenna. Cabin cook stove. EV 4-6033.

ADDING MACHINES, CALCULators, sale, rent, terms, trades. J. B. Pipes Business Systems. EV 3-6021.

MEN'S ANKLE SOCKS, REG. $2; special $1.25. Dormans.

LA BARR'S FOR BRASSIERE AND girdle fittings. 752 Fort. EV 2-3932.

82 MISCELLANEOUS FOR SALE

G.M.
FRIGIDAIRE
(as new)
$125
Reconditioned and
Guaranteed
HUDSON'S BAY
COMPANY
APPLIANCE DEPT.
3RD FLOOR

Before You Buy—See
HARKNETT'S
For New and Used TVs and Appliances
2333 GOVERNMENT ST.
EV 4-4169
OPEN FRIDAY NITE

Sutherland Pharmacy
For
VETERINARY SUPPLIES
2601 Douglas EV 4-3132
SUB POST OFFICE

Genuine Indian Curry Powder
at 95c
Major Grey's Chutney, $1.25
CAIRO COFFEE SHOP
1708 Douglas (opp. Hudson's Bay)

JACKE
SUPERIOR MEAT MKT.
775 FORT ST.
Watch our window signs for weekend give-away specials.
FREE DELIVERY
PHONE EV 2-2166, EV 2-2167

CAN'T SWIM? STILL NO NEED to sink, with Styrofoam buoyancy material in your boat. Easily installed, for more safety afloat. Get yours now at Industrial Plastics, 580 Johnson. EV 4-3814.

PETERSON ELECTRICAL CONSTRUCTION LTD.
"Buy Your Motor from Motor Experts"
Agents for all C.G.E. Motors and Controls
2300 Douglas Street EV 3-4126

DISCONTINUED LINES
Coppersmith Sets and
Paint-to-Number Sets
25% Off Special Sale
SHERWIN-WILLIAMS STORE
1314 Douglas Phone EV 4-3013

DAY BED, PERFECTLY CLEAN, in good condition, 3-speed record player with records, round oak table about 24" diameter, 2 electric irons, dishes, pots and pans, tin light, steel wheelbarrow and miscellaneous articles. GR 7-2196.

ELECTRIC RANGE, G.E., HOTpoint de luxe, 40 inches, deep fryer, clock, etc., $75; white enamel cabinet s

82 MISCELLANEOUS FOR SALE

EATON'S
Warehouse Showroom
818 VIEW ST.

Choose fine used furniture and appliances from our large and varied selection. You may use your EATON Charge or Budget-Charge Account.

Refrigerators
1 Frigidaire, 6 cu. ft. 89.00
1 Leonard, 8 cu. ft. 79.00
1 Prestcold 4 cu. ft. 100.00

Ranges
1 Moffat, timed electric, apartment size 75.00
1 Frigidaire electric, 40" 150.00
1 Gurney electric, 32" 98.00
1 McClary apartment gas 29.00
1 Clare Jewel oil range 75.00
Also
3 Only oil heaters, each 29.50

Washers
7 Only, wringer-type washers, each 7.98
1 Westinghouse automatic 125.00
1 A.B.C. automatic 139.00
2 Only, Bendix automatic, each 25.00

Television
1 R.C.A. 17" 75.00
1 Viking 21" 95.00
1 Philips 21" 125.00
1 Marconi portable 125.00

Furniture
CAMPERS' SPECIALS
3 Only Chesterfields, each 35.00
1 Kitchen suite 20.00
3 Only Electric ranges, each 25.00
3-Pc Daveno 60.00
7-Pc Oak dining suite 75.00
4 Only, Chesterfield chairs, each 10.00
2 Only Continental bed units, each 34.50
2 Only Television sets, each 50.00
1 Player piano with rolls 225.00
2 Only, Oil space heaters, each 25.00
Also
14 Only, boats from 10' Car-Top models to 15' Cruiser models. See these boats at

EATON'S
Warehouse Showroom
818 VIEW ST.

BARGAIN PRICES AT I.G.A.
Prices Effective March 14 to 19
Local grade "A" large eggs doz. 39c
Wholesale price to our competitors, doz. 44c
Large heads lettuce, fresh, 2 heads 25c
Frozen fresh-cut beans, extra fancy, pkt. 15c
Grade "A" Red Blade roast blade bone removed, lb 45c
Royal City cream-style corn, 2 15-oz. tins 25c
Grade "A" Red cross rib roast, lean, lb. 55c
Grade "A" Red braising ribs of beef, lb. 19c
No. 1 golden ripe bananas, 2 lbs. 37c
Zee toilet tissue, white, 4 rolls 45c
Peaches, I.G.A. good quality 2 15-oz. tins 39c
Junior bologna, tablerite, jumbo size, average 2 lbs., each 59c
Shrimps, 49th Star, brand, tiny, tin 37c
Mushrooms, Nally's extra special, tin 29c
No. 1 cooking onions, the best, 3 lbs. 19c

"CHECK OUR AD EVERYDAY FOR LOWEST PRICES IN TOWN"
I.G.A. Foodliner, 3475 Quadra
Hi-Way Foodliner, Colwood Corner
Porter's I.G.A., 2077 Cadboro Bay Road

THINKING ABOUT A SWIMMING POOL?
Then Here Is Good News!
The Wonderful New ESTHER WILLIAMS Family Swimming Pools are now available to Victoria.
For further particulars contact us
W. R. MENZIES & CO. LTD.
911 FORT
Phone EV 3-1112

BARGAIN HOUSE, 945 KINGS. off Quadra. Household items

TRICKS—CHINA—NOVELTIES. The Trick Shop, 1229 Gov't St.

A & B MACHINE SHOP, 720 PRINCESS. Mechanical repairs all kinds.

SMALL G.E. FRIDGE, AND artificial fireplace. EV-5-3078.

QUICK FREEZE 8-CU.-FT. FRIG New, condition. $175. GR 8-4495.

83 MISCELLANEOUS WANTED

MAYNARD'S AUCTIONEERS
TOP PRICES — LARGE CROWDS
QUICK RETURNS — CASH
731-3 Johnson
EV 4-3921, EV 4-1621, EV 4-1763

Lunds Auctioneers
CASH ADVANCES
PROMPT SETTLEMENT
926 Fort EV 6-3308

CAR BODIES
Burnt $5 per ton, not burnt $4 per ton
No. 1 Copper Wire, 20c lb.
Industrial Iron Co. Ltd.
343 Type Rd. EV 4-6922

WE BUY AND SELL CAMERAS, musical instruments, radios, furniture, major appliances, etc. Give us a call. Island Trading, 1415 Government. EV 4-5334.

GOOD BOOKS ALWAYS BOUGHT HAUNTED BOOKSHOP 845 Fort Street Phone EV 2-1427

FURNITURE AND APPLIANCES PURCHASED FOR CASH KILSHAW'S — EV 4-6441

CASH PRICES PAID FOR gentlemen's good used clothing. Please phone EV 2-2814.

FURNITURE AND SMALL household items wanted for cash. Wally Gray, EV 2-1631.

WANTED — 1 TO 3-H.P. SINGLE-phase electric motor, condition not important. Victoria Press, Box 1721.

WANTED — SET OF POCKET wrenches, ¼" or ⅜" drive. Also other small tools. EV 2-7007.

ONE PR. HIGHLAND DANCING slippers, men's size 8. EV 4-9461, 5 p.m. on.

WANTED — USED FURNITURE. Holland Bros., & Co., EV 3-0913.

WANTED—WINDMILL OR PARTS. GR 9-2573.

USED MIMEOGRAPH WANTED, up to $100. EV 2-4758.

WANTED — GLASS SHOWCASE, prefer slanting front. EV 3-8112.

WANTED—BOY'S SECOND HAND bicycle, age 7-9 yrs. GR 7-1424.

84 SWAPS

WILL TRADE '51 OLDSMOBILE, R and H, '53 Dodge with overdrive, and '58 Cadillac coupe, all in good condition, for late-model car, value approx. $3,000. Phone Fred Suffern at EV 5-4741.

84 SWAPS

TWO FOR ONE — 1953 FORD sedan, new motor 1959, and 1950 Pontiac Sedan, radio and heater, for one later model American car. Ph. GR 4-1644 between 9 a.m. and 3 p.m.

WILL TRADE EVANS BROTHERS cabinet grand piano for deep-freeze. EV 5-5145.

PETERBOROUGH 11½' CARTOP boat, 5 h.p. outboard; swap for small car. EV 2-9579.

12' PLYWOOD BOAT AND trailer, $75. Sell or trade for table saw. 1224 Pembroke.

GREENHOUSE, 16x28, FOR SWAP or sale; value $100. GR 9-3413.

90 PETS

2 REGISTERED GERMAN SHEPherds, 6 months, male and female. Inoculated. Excellent temperament. EV 2-6670.

FOR THE FINEST IN GUARANteed singing canaries and brightly colored baby budgies. Petland, 822 Fort. EV 4-8732.

THERE IS A HANDY SHOPPING centre in your home every day—when you shop the Classified Pages.

SMALL, SMOOTH-HAIRED PUPpies for sale. Ideal house pets. Ph. GR 9-4025.

GERMAN SHEPHERD, 1½ YRS., $30. EV 6-1951 between 10 a.m. and 5 p.m.

NEW SHIPMENT CANARIES, guaranteed singers, with cage, $9.50. Vista Variety EV 2-6731.

CHIHUAHUA PUPPIES FROM registered stock, and small stud service available. EV 5-5445.

MICHAEL WILLIAMS BOARDING and Training Kennels. Bath, groom and clippings. GR 8-1067.

YOUNG GREY PART-PERSIAN cat needs permanent or temporary home. C.P.L., EV 4-9692, 10-5.

MINIATURE POODLES, ADULTS and puppies, most colors. GR 8-3488.

BOXER PUPPIES. REASONABLE. GR 9-3760, evenings.

91 CHICKS, POULTRY, HATCHING EGGS AND SUPPLIES

WANTED — 200 DOZEN EGGS weekly. Must be clean, graded and candled. 6 cents below wholesale. GR 8-2980.

WANTED — LIVE FOWL AND roasters, top prices, weighed at your place. GR 8-1182 or GR 8-2683.

TOP-RATE PAY FOR LIVE POULtry. Victoria Poultry, EV 3-0952.

WANTED—METAL LAYING NEST. GR 9-2067.

92 LIVESTOCK AND SUPPLIES

HOLSTEIN HEIFER, FOR RENT 30 acres, barn suitable dairy, riding academy. GR 7-3638.

14 TO 18-MONTH-OLD GRADE heifers for sale; 1 purebred Jersey, 18 months. EV 4-1484.

MINK FARMER NEEDS HORSES and cows. Ph. anytime, GR 8-3085.

HIDES, COWS, DAY-OLD CALVES bought for cash. GR 9-1607.

YOUNG EWES WITH LAMBS. GR 8-3009.

99 NEW CAR DIRECTORY

The Amazing Volkswagen
SPEEDWAY MOTORS
YATES AT VANCOUVER EV 5-2416

Studebaker Lark—Hawk
AND GOOD USED CARS
Dominion Motors Ltd.
759 Cormorant EV 5-6132

RAMBLER, HILLMAN, SUNBEAM, Humber Rover Metropolitan. Jameson Motors Ltd., 740 Broughton Street. EV 4-8353.

100 CARS FOR SALE

PLIMLEY ON YATES
SEE OUR DISPLAY ON PAGE 2

SAM ARMOUR
FRANK McDONALD
JACK PLANT
OF
PLIMLEY'S
"Where Courtesy and Service Is Our Business"
1010 YATES EV 2-9121

"AS IS" CLEARANCE
AT
MERLIN
USED CAR CENTRE
1116 YATES

15 Cars To Be Cleared Out This Week!! "As Is" First Come, First Served. All at

BARGAIN PRICES
ALL CARS
UNDER $495

No Down Payment Required

MERLIN USED CAR CENTRE
1116 YATES STREET
EV 2-2241

KAR-LAND AUTO SALES
OPENING SPECIAL
1954 MERCURY SEDAN, $695
Come and see our selection of good reliable used cars with low down payments at 630 Gorge Rd. East. EV 5-8525.

1950 MORRIS MINOR CONVERTIBLE
Excellent body, mechanical condition, top and rubber. Must be seen and driven. Financing arranged for responsible person. Trade accepted. EV 3-8803.

For Quick Returns
LUNDS
CAR AUCTIONS
926 FORT ST.
Phone for particulars EV 6-3308

'52 AUSTIN, NEW RINGS, CLEAN good. $500. EV 2-8018.

100 CARS FOR SALE

NO ALIBIS
NO DOUBLE TALK
THEY'RE HERE RIGHT NOW
AT
OLSON MOTORS
ON YATES

The nation's No. 1 car value, nearly new 1959 Ford Fairlane 4-Door Family Sedans.
$2699
I-N-C-L-U-D-E-S
Custom radio, air conditioner, directional signals and brand-new tubeless tires, plus one-year guarantee in writing.

58 NASH RAMBLER. American model. 1-owner-driven, only 3,000 miles. This is completely as new $1949
58 VAUXHALL SEDAN. Without equal for condition and performance $1649
57 METEOR RANCH WAGON. Well-cared-for car, spotless inside and out $2099
57 METEOR TUDOR. Tops and really clean $1649
57 PLYMOUTH SEDAN. Excellent throughout. Fine family model $1599
57 VOLKSWAGEN. This unit is outstanding in every respect $1299

REMEMBER
You receive top retail, not wholesale, for your trade-in. Fresh trades on our 1960 models.

56 PLYMOUTH SEDAN. Without doubt the city's best buy $1199
56 DODGE TUDOR. Smart 6-pass., two-door, family safety $997
54 PONTIAC COUPE. Excellent condition throughout $747
53 CHRYSLER SEDAN. Automatic, radio, well cared for $797
51 PLYMOUTH RANCH WAGON. Top value for work or play $449
51 VANGUARD SEDAN. High performance at low cost $299
40 PLYMOUTH COUPE. Including '60 plates. Look! $59

OLSON'S
Western Canada's Largest Truck Selection
Yes, we mean it, you can choose from dozens of new and used trucks from ½-ton to 15-ton units.

51 MORRIS PANEL. Good body, runs well $299
45 DODGE 2-TON. Chassis and cab. This is a buy $377
52 FORD 1-TON. With van body. Mechanically top, excellent rubber $649
56 VOLKSWAGEN PANEL. Very good. Top light delivery $1147
46 FORD 3-TON. Cab and chassis. Ready to roll $377
59 THAMES BUS. As new, 1 owner-driven $2099
49 DODGE 2-TON. Complete with flat deck $397
46 DODGE. Cab and chassis. Two-ton model $347

OLSON MOTORS
FORD PRODUCT HEADQUARTERS
Wide Open—9 p.m.
Yates St. EV 4-1147

KM MOTORS
950 Yates EV 2-5822
No Money Down
Low Monthly Payments

59 STUDE "6" Station Wagon, fully equipped, twin tailpipe and roof-rack. Special $2899
59 AUSTIN A-40 2-Door Sedan one owner, 2-tone with lovely red leather interior. Low mileage. Special $1399

LOW PRICE BUYS
57 V.M. Window Van $1,495
51 CHEV. Sedan $199
52 HILLMAN Sedan $129
47 DODGE Sedan $129

DO YOU WANT A CAR
Exclusive list of private car owners wishing to sell contact us we may have the car you are looking for. '52 Austin A-40 sedan, $295. No dealers, please. Ph. EV 4-6881.

MAYNARDS
CASH CAR AUCTIONS
If you want a reasonable price we will sure it pay cash
731 JOHNSON EV 4-3921 EV 4-1621

1948 DODGE SEDAN. FLUID drive, radio, heater. First $125 takes. Mechanically A1. Phone 2nd at EV 3-1426.

'57 METEOR NIAGARA '6' 25,000 mi. Standard radio. Top shape. $1,600 or best offer. 800 Admirals.

100 CARS FOR SALE

AT
MORRISON'S
FIGURE THE DIFFERENCE
You'll Pay MUCH MUCH LESS IN A MORRISON DEAL
SALE NOW!

1957 OLDSMOBILE SEDAN, popular hardtop model with hydramatic drive, radio, heater and power steering. Reg. $2,695.00. SPRING FEVER brings it down to $2395

1956 METEOR SEDAN with heater. A really nice car, powerful, economical, dependable. Reg. $1,545.00. YOU SAVE PLENTY at $1235

1956 BUICK SEDAN, automatic transmission, radio and heater. The kind of lovely, luxurious car you've always wanted. Reg. $1,895.00. Save $200 today, at $1695

1956 FORD TWO-DOOR with heater. We were asking $1,595.00 for it, but we'll let it go for only $1295

1953 BUICK COUPE. A smart car, unusual value! Has automatic drive, radio and heater. Reg. $1,395.00. SPRING SALE $1095

1955 OLDSMOBILE HARDTOP SEDAN, a real "Rocket", and so wonderful to drive! Has hydramatic drive and a heater. Reg. $1,795.00. Save $200 on it right now, only $1595

1949 CHEVROLET SEDAN with radio and heater, low mileage. Reg. $2,595.00, you won't find a better used car value at $2395

1955 OLDSMOBILE TWO-DOOR, hydramatic drive, radio and heater. Another one at $200 off, was $1,895.00, now only $1695

EASY TERMS, TOO
30-DAY EXCHANGE

56 BUICK Hardtop Sedan, automatic drive, radio and heater. Reg. $1,995. Sale $1695
55 CADILLAC Sedan, automatic seat, power brakes and steering, hydramatic, radio and heater. Reg. $2,595
56 FORD Hardtop Sedan, automatic drive, heater. Reg. $1,695. Sale $1495
55 BUICK Sedan, automatic drive, radio and heater. Reg. $1,795. Sale $1495
57 FORD Sedan, with heater. Reg. $1,395. for $1395
56 FORD Sedan, heater. Reg. $1,495. $1335

ACT FAST — BUY THE BEST and Pay a Smaller Difference

MORRISON
Chevrolet - Oldsmobile Ltd.
940 YATES EV 3-1108

MERLIN
No. 1 LOT
Pandora at Quadra

"SAFE BUY" USED CAR SPECIALS

58 METEOR Hardtop, one owner, exceptionally low mileage, V-8, automatic, beautiful turquoise and white $2495
57 FORD Fordor, white, 6-cylinder, top condition, economical $1695
56 PLYMOUTH Sedan, heater, turn signals. Special $1195
57 STUDEBAKER Hawk 5-Pass. Coupe, V-8, radio, red and white, very smart $1895
57 PONTIAC Sedan, radio and heater. "Safe Buy" special $1695
59 VOLKSWAGEN Coach, black, radio and heater. Special $1695

THESE TOP SELECTED CARS ALL IN IMMACULATE CONDITION
TOP TRADES, EASY TERMS
LIFE-INSURED CONTRACTS
6-MONTH WARRANTY

MERLIN
No. 1 LOT
Pandora at Quadra
EV 2-2111

55 CHEVROLET BEL AIR, V-8, automatic power steering, power brakes, excellent condition. $1,495. Fred Suffern EV 5-4741.

1954 FORD SKYLINER HARDTOP, radio, heater, automatic power steering, perfect condition. Phone EV 5-1372.

1951 CHEV 4-DOOR STATION wagon, automatic, power steering, radio, heater. Sacrifice $1,950. Ph. EV 4-3917.

1954 LINCOLN CONVERTIBLE, outstanding mechanically, completely power-equipped. Can be financed $1,450. GR 7-1373.

1954 MORRIS MINOR CONVERTIBLE, new top, excellent mechanical condition. No down payment to responsible party. EV 4-8818.

100 CARS FOR SALE

NATIONAL MOTORS
FIRST ON AUTO ROW

1 ONLY
1959 FORD 300 Fordor Executive driven 500 miles. Full power, automatic trans, loaded with extras. Save $700.

3-Yr Warranty
50 MORRIS Oxford, 4 dr, H $295
53 VANGUARD 4-dr, H $495
55 VAUXHALL 4-dr, H $995
55 NASH Metropolitan, R, H $895
56 MG 4-dr Sedan, H, A-1 $1395
56 VOLKSWAGEN 2-dr, H $1195
58 VOLKS Tudor, R, H, leather $1495
58 FORD ZODIAC Convertible R, H, electric top $2195
59 SIMCA 4-dr, H $1695
59 RENAULT 4-dr, R, H $1595
59 HILLMAN Sedan, H $1595
59 HILLMAN Convertible, R, H, 4,000 miles $1845
59 AUSTIN-HEALEY 100, 6-cyl. Heater, overdrive A-1 $2695

6000-Mile Warranty
30-Day Exchange
No Payments Till May

49 Chev 4-door, R, H $245
50 Ford 4-door, R, H $345
50 Meteor 2-door, H $395
51 Dodge 2-door, R, H $595
51 Willys Station Wagon, heater overdrive $595

We Need Used Cars
TRADE NOW

58 FORD 300 4-dr, R, H, 6-cyl, A-1 $2295
58 CHEV BelAir 4-dr, R, H, 6-cyl, A-1 $2295
57 MONARCH 4-door Hardtop. Full power, R, H, automatic, 2-tone, A-1 Only $2495
57 BUICK 4-door Sedan, H, automatic, power steering, tutone. Only $1995
56 BUICK 4-door Hardtop, R, H, Automatic. Only $1895
55 DODGE 4-door, Heater, A-1 $1195

50 More To Choose
TRUCKS
48 Thames ¼-ton van $245
53 GMC ½-ton pickup, canopy $695
52 Dodge ½-ton pickup $695
58 Ford ½-ton, 8' box, red and white $1,795
58 Ford Pickup, 6' box, power tailgate, 6-cyl. flareside. Only $2,095

Mercedes - Benz
Rootes - Gazelle
Fiat — DKW
Triumph TR III
Open to 9 p.m.
819 Yates EV 4-8174

COMPARE OUR VALUES
JAMESON MOTORS LTD.

58 PONTIAC Coupe, automatic, radio, heater $2245
59 FORD Fairlane, 4,500 miles, power steering, automatic $2695
59 SUNBEAM Rapier Hardtop, 8,000 miles, like new $2295
53 METEOR 2-Door, a real buy at $595
55 RAMBLER 4-Door Sedan. See this at $1095
53 NASH Rambler, radio, heater, good value $695
51 AUSTIN Station Wagon. Best buy in town at $295
51 PLYMOUTH Club Coupe, runs very well $395
51 METEOR 4-Door Sedan. A real buy at $395
55 CHEVROLET 4-Door Sedan, automatic, radio, heater $1295
56 STUDEBAKER 4-Door, radio, overdrive, real economy $1295
57 RAMBLER Sedan, one owner. See this at $1895
57 HILLMAN Sedan, one owner. A real buy at $1245
56 DODGE Sedan, with radio, heater, automatic $1445

Open Evenings EV 4-8358
BERT SAXON EV 5-1574
WALT. REID EV 2-6574
LES COLLIER EV 4-0761

ROYAL AUTO SALES
Quadra and Johnson

56 VOLKSWAGEN $1,095
54 MERCURY. New motor $1,195
49 MERCURY Hardtop $2,595
57 FORD Fairlane Convertible, radio and heater. AT, PS $2,695
57 FORD Ranchwagon V8 $2,195
56 CHEV Sedan, R and H $1,395
55 MERC Hardtop, R and H $1,595
52 HILLMAN $495
52 AUSTIN $495
52 FORD, R and H $795
51 STUDEBAKER $595

EV 4-2511 Open Eves.

1953 CHEVROLET SEDAN, RADIO and heater $700. Mechanically A-1. EV 5-4619.

57 FORD RANCH WAGON 2-door, excellent condition. Quick sale $1,850. EV 6-2414.

FOR RELIABLE SERVICE AND remarkable results phone EV 2-7211 and place a Classified Ad.

NOTHING DOWN, $34 MONTHLY. '49 MONARCH. $185. ART'S CARS. BURNSIDE AT HARRIET.

NOTHING DOWN, $45 MONTHLY. '51 OLDS., 98. $645. ART'S CARS. BURNSIDE AT HARRIET.

1956 AUSTIN. GOOD CONDITION, radio and show tires. GR 3-1055.

100 CARS FOR SALE

TELMAC
Specialists in Fine Quality
SMALL CARS

Telmac pays particular attention at all times in endeavoring to have all models, makes and years of small cars for trial approval.

49 PREFECT Sedan $95
48 AUSTIN Tudor $95
50 TRIUMPH 2-Door $125
49 AUSTIN Sedan $195
50 OXFORD Sedan $195
50 AUSTIN A70 Sedan $195
49 MORRIS 2-Door $245
49 HILLMAN Sedan $295
50 VAUXHALL Sedan $395
54 ANGLIA 2-Door $395
52 MORRIS Minor $445
52 AUSTIN Sedan $495
53 VANGUARD Sedan $645
53 VAUXHALL Sedan $845
56 STANDARD "10" Sedan $895
55 AUSTIN Sedan $1095
56 OXFORD Sedan $1195
56 VAUXHALL Sedan $1495
56 BORGWARD Station Wagon $1995
59 JAGUAR 3.4 Sedan $4195

Exclusive Telmac Credit Terms
NO MONEY DOWN
CREDIT TERMS AVAILABLE
1st PAYMENT IN MAY
UP TO 36 MONTHS TO PAY

Budget-minded purchasers will find terms tailored by Telmac that entirely eliminate the down payment obstacle. Low, convenient monthly payments are all that is necessary for a fine Telmac small car, regardless of your immediate financial circumstances.

53 Jaguar — 53 Hillman—53 Oxford
49 Prefect—57 Volkswgn—50 Morris
48 Austin—49 Vanguard—52 Morris
51 Morris—56 Vanguard—55 Oxford
49 Oxford — 51 Hillman — 53 Austin
50 Austin — 50 Vauxhall—52 Austin
53 A-70 — 52 Vanguard — 56 Morris
52 Thames—54 Vauxhall—A-70 Austin
56 Velox — A-95 Austin — 48 Morris
52 Consul — 52 Commer—51 Prefect
56 Oxford — 58 Hillman—53 Zephyr
56 Austin — 55 Vauxhall—55 Metro
59 Jaguar—57 Hillman—52 Prefect
56 Metro—51 Vang'rd—52 Triumph
52 Oxford—58 Vauxhall—58 Ensign
52 Minor—59 Renault—55 Austin
58 Victor — 56 Cresta — 56 A-90
58 T'bird — 56 Vauxhall — 59 TR-3
52 A-70 — 50 Vanguard — 57 Austin
54 Austin — 50 Hillman—52 Oxford
54 Metro—53 V'guard—51 Triumph
55 Oxford—55 Vanguard—52 Minor
53 Minor—56 Borgward—56 Oxford
52 XK120 — 52 Hillman — 53 Consul
53 Morris — 49 Vauxhall — 49 Austin
54 Consul — 54 Hillman—54 Morris
50 A-70—53 Vauxhall — 52 Humber
57 Consul — 54 Vanguard — 54 A-70
49 Morris—56 Standard—50 Rover
53 Triumph—55 Hillman—A-90 Austin
55 Consul—49 Hillman—48 Morris
54 Anglia — 51 Oxford — 55 Zephyr

1960 Licences
Relax and Browse
Coffee and cookies are being served to help make your shopping a little more relaxing and pleasant.
"Buy with Confidence"
TELMAC
SMALL CAR
MOTORMARKET
844 Fort EV 5-5441
OPEN EVENINGS
Fri. till 10 p.m.
Sat. till 9 p.m.

REGAL MOTORS
Big Or Small We Have Them All
Weekend Specials

57 FORD Sedan, 6-cyl. standard trans., very fine car and a good buy $1645
57 BUICK Special 4-Door Hardtop, automatic, radio, heater, one-tone blue $2295
56 VAUXHALL Cresta, 6-cyl., radio, heater, whitewall tires, two-tone blue $1445
56 DODGE Two-Door, automatic, two-tone, try this one $1445
52 CHEVROLET 4-Door, heater, blue, a real buy $695

Come in and browse. We have many wonderful cars to choose from on both locations.
847 YATES 1030 YATES
EV 2-7411 EV 5-3511

DOMINION MOTORS LTD
Studebaker - Packard
ARENA WAY
OPPOSITE B.C. ELECTRIC
SALES & SERVICE
Blanshard and Cormorant
Phone EV 5-9112 or EV 5-6132
Victoria's Only Studebaker Dealer
3 SPECIALS

1956 FORD Crown Victoria. Excellent condition. Radio, w-w tires, color black and white $1,395
1954 VAUXHALL. Like new $495
1949 STUDEBAKER 2-Dr. Radio. Top shape $395

MIDTOWN AUTO SALES LTD.
837 Yates EV 6-1023

No down payment required — All cars can be bought on monthly payments including insurance.
1959 Mercury sedan, loaded.
1959 Vauxhall sedan, 4,000 miles.
1953 Chev Bel Air Power Glide.
1950 Che.
GMC pickup.
18 others to choose from.

YES, EVERYONE FINDS REAL VALUES IN THE CLASSIFIED ADS.

1949 STUDEBAKER, 47,000 MILES. Exceptional condition. Luxury with economy. $475. EV 2-0504.

NOTHING DOWN, $26 MONTHLY. '55 VANGUARD. $385. ART'S CARS. BURNSIDE AT HARRIET.

100 CARS FOR SALE

ENGLISH CAR CENTRE
EXCLUSIVE BRITISH FORD DEALER

Buy a properly reconditioned used car. Here is a selection. Come in now.

54 ANGLIA 2-Dr. $795
54 CONSUL Sedan $945
57 CONSUL Convertible $1795
50 AUSTIN A-40 Sedan $395
53 CONSUL Sedan $795
54 HILLMAN Sedan $845
51 PREFECT Sedan $295
49 MORRIS Oxford Sedan $195
54 LANDROVER 4-wheel drive $895
53 VAUXHALL Velox Sedan $795

Budget Terms with Life Insurance

48 CHEVROLET Coupe $245
51 DE SOTO Sedan $695
56 PLYMOUTH Sedan $1395
52 DODGE Sedan $695
53 METEOR Sedan $895
55 FORD Sedan, V8, A/T $1545
47 STUDEBAKER 2-Dr $195

TRUCKS
50 DODGE Panel $495
52 THAMES Panel $395
41 DODGE Panel $195

English Car Centre
Yates at Cook EV 5-2431

Without a Shadow of a Doubt This Will
'ECLIPSE'
All Other Sales

VICTORIA DODGE-DE SOTO
Exclusive Dealer for
Dodge - De Soto
Chrysler - Plymouth
Valiant - Simca
Imperial
Dodge and Fargo Trucks
Open Eves Till 9
Except Saturday
1061 Yates EV 4-7196

THREE STANDOUTS AT
A & A CARMART

58 PLYMOUTH Savoy Sedan, Torqueflite automatic, V-8, very small mileage, extras $2195
57 DODGE Sedan, Regent, V-8, standard trans., immaculate $1775
56 FORD Club Sedan, radio, two-tone, low mileage $1595

LOW-COST SPECIALS
49 Ford Tudor, $100 — 52 Pontiac Coupe, $325—46 Plymouth Sedan, $125—50 Austin, $295—50 Pontiac, $195—51 Meteor, $445.
3644 Quadra — Near Hillside
Open evenings EV 6-2712

1951 PLYMOUTH Sedan. Radio. Very clean $645
1953 FORD Coach. New motor, heater. Only $975
1954 PONTIAC 4-Dr. Radio, heater, power steering, automatic trans. New paint. Don't miss this at $1245
1957 MORRIS "1000" Convertible. Just like a new car! $400 down.

HORWOOD BROTHERS
VOLVO MORRIS MGA RILEY
827 Pandora Ave. EV 3-6113

SEE US — GOOD USED CARS. SAUNDERS & HITCHMAN 2040 Cadboro Bay Rd. EV 2-4594.

AUSTIN A-40 SEDAN, EXCEPtional mechanical condition, very clean. $375. GR 7-6857.

NOTHING DOWN, $30 MONTHLY. '54 MONARCH. $485. ART'S CARS. BURNSIDE AT HARRIET.

VOLKSWAGEN — GREY — STANDard. 1957. Excellent condition. Low mileage. EV 3-1573.

1957 CHEVROLET DE LUXE sedan, fully equipped, top condition. Leaving city, must sell. EV 5-8940.

100 CARS FOR SALE

BEAUTIFUL CARS AT EMPRESS
ALL COLORS
ALL SIZES
ALL PRICES
We Invite Your Inspection
Get Set For Spring Driving
Trade Now And Get A Good Deal And A Good Deal More
at
EMPRESS MOTORS
900 Fort at Quadra
EV 2-7121

3 GOOD BUYS 3
55 FORD Ranch Wagon, standard drive, 2-door model, in lovely shape, has heater and radio, etc. A real buy at $1495
49-50 MONARCH Sedan. Here's a one-owner beauty. We consider it the best buy in town at $395
53 HILLMAN Sedan, has been well cared for. Its mechanical condition is tops. An ideal second car. Our price $645

MASTERS MOTORS
815 View EV 3-3941

'55 BUICK SPECIAL. A-1 CONDITION. Must sell. $1,295 or best offer. EV 4-3297.

NOTHING DOWN, $30 MONTHLY. '51 FORD. $375. ART'S CARS. BURNSIDE AT HARRIET.

1958 PONTIAC. AUTOMATIC with radio and heater. $695, or trade for small car. EV 5-4033.

1958 VAUXHALL VICTOR SEDAN, excellent condition, low mileage. Morn. EV 3-3541, eves. EV 2-4746.

1954 CHRYSLER. FULL POWER. EV 3-3848, 255 Robert Street.

1951 PREFECT. GOOD CONDITION. $175. GR 9-3608.

100 CARS FOR SALE

SPEEDWAY MOTORS
SPECIAL
Volkswagen Convertible
THIS IS YOUR CHANCE TO OWN A VOLKSWAGEN KARMANN CONVERTIBLE AT A PRICE YOU CAN AFFORD.
FULL PRICE $1595
PERFECT CONDITION

51 PONTIAC Sedan $395
51 CHEV Sedan $395
57 PONTIAC Six Sedan, fully equipped $1795
57 CHEV 6 cyl. Sedan in nice clean condition and radio $1695
49 FORD, nice condition $245
58 CHEV Auto "6", radio, new car condition $1995
49 OLDS. Good condition, R and H $395
56 FORD Victoria Hardtop. Power steering, auto trans. Radio and heater $1795
58 VOLKSWAGEN De Luxe $1495
53 FORD, radio and heater $795
52 CHRYSLER Convertible $995
54 LINCOLN Sedan, radio and heater $1895
55 MERCURY Sedan, radio and heater $1295
56 PLYMOUTH Suburban, like new $1795
52 DODGE Sedan $395
53 STUDE Low Boy V8 Hardtop Coupe. Auto trans. radio and heater. A smart car $895

TRUCKS
49 DODGE ½-Ton Platdeck $195
54 VOLKSWAGEN Pickup $895
56 VOLKSWAGEN Pickup $1,195
53 CHEV Pickup $595
59 VOLKSWAGEN Panel, low mileage $1,895
49 DODGE Panel $295
51 DODGE Panel $395
58 VOLKSWAGEN Panel $1,495

EV 5-2417
Open Evenings
Yates at Vancouver

MERT BEATTY MOTORS
RECONDITIONED SPECIALS
54 FORD Custom Sedan $995
51 FORD Sedan $495
53 PONTIAC De Luxe Sedan $895
53 AUSTIN Somerset Sedan $595
51 PONTIAC Sedan $595
51 STUDE V8 Sedan $495
52 CHEV Sedan $625
49 PONTIAC Sedan Delivery $495
47 CHEV Fleetline Sedan $295
49 AUSTIN A-40 Sedan $295
Many More to Choose From
Open nights. EV 5-3042
QUADRA AT PEMBROKE

CRABB'S CAR CENTRE
50 CHEV. P.U. $495
56 I.H.C. P.U. $1,495
50 DODGE P.U. $1,750
42 I.H.C. PU. $150
51 DODGE ½-Ton flatdeck $250
52 MAYFLOWER. Best offer.
55 FORD Sedan $250
Gorge (near Roundabout) EV 4-2168

1957 CHEVROLET 2-DOOR. PH. EV 5-6276.

1954 RANCH WAGON. $1,095. WILL take trade. EV 2-7815 or EV 3-4040.

1949 AUSTIN. $150. LICENCE 1960. EV 5-7407.

ATLAS USED CARS
423 Cook open'n. sell. EV 3-8314

1957 DODGE CUSTOM ROYAL, fully automatic. Terms. EV 5-8301.

KERRY DRAKE

Radio Report

Friday's Highlights

8.45 a.m.—The Archers—CBU.
11.15—Kindergarten of the Air—CBU.
12.30 p.m.—B.C. Farm Broadcast—CBU.
1.00—Court of Opinion—CBU.
2.00—National School Broadcast—CBU.
2.30—Trans-Canada Matinee—CBU.
4.30—Tempo—CBU.
7.30—Stage Nine: "Faithful Fractures"—CJVI.
8.00—Cameos—CBU.
9.05—Report From The Legislature—CJVI.
9:30—They Fought Alone: "Elizabeth Blackwell"—CJVI; World Tomorrow—KIRO.
10.15—Nation's Business: Progressive Conservative speaker—CBU.
10.30—World's Greatest Mysteries: "Homicide Man"—CJVI; Anthology—CBU; Drama Theatre—KOMO.

Friday's Music

9.00 a.m.—Seattle Symphony—KXA.
9.15—Morning Concert—CBU.
9.30—Reg Stone Organ Music—CFAX.
10.00—Morning Concert—CFAX.
11.30—Showtime In Hi-Fi—CFAX; Off The Record—CBU.
12 noon—Symphony For Strings—KXA.
12.35—Holiday in Music—CFAX.
1.30—Pop Concert—CFAX; Afternoon Concert—CBU.
2.00—Pop Concert—CFAX; Hollywood Bowl Symphony Orchestra—KXA.
2.30—Beach House—CFAX.
3.30—Reg Stone Organ Music—CFAX; Variety Hour—CBU.
4.00—Musical Masterpieces—CFAX.
4.30—Sunset Serenade—CFAX.
6.30—Fred's Roundup—CJVI.
7.00—Western Hit Parade—CKDA; Lawrence Welk—CJOR.
7.30—Evening Concert—CBU.
8.00—Modern Fashions in Music—CJVI.
8.30—CBC Symphony—CBU.
9.00—Latin Quarter—CJVI; Barn Dance—CJOR.
9.30—Jazz With John—CJVI; Songs Of My People—CBU.
11.00—Memory Lane—CJVI; Recorded Performance of Renata Tebaldi as Puccini's "Tosca"—CBU.
11.45—Dixieland—KIRO.

Friday's Sports

8.30 p.m.—WHL Hockey: Vancouver and Spokane—CKWX.
10.15—Sports Digest—CJVI.

Friday's News

8.00 a.m. — CJVI, CKDA, CFAX, CBU, CKNW, CKWX, CJOR.
9.00—BBC news from London CBU.
12.00 noon—CKDA, CKNW, CJOR.
12.15 p.m.—CFAX, CBU.
12.30—CJVI.
5.15—CFAX.
6.00—CJVI, CKDA, CKNW, CKWX.
7.00—CJVI and CBU (CBC National News).
10.00—CJVI, CKDA, CBU, CKNW, KIRO, KOMO.

CJVI (900) Victoria	CKDA (1220) Victoria	CFAX (810) Victoria	CBU (690) Vancouver	CKNW (980) N. Westminster
CKWX (1130) Vancouver	CJOR (600) Vancouver	KIRO (710) Seattle	KXA (770) Seattle	KOMO (1000) Seattle

100 CARS FOR SALE

1960
PEUGEOT
Six-Passenger Sedans
105" Wheelbase
66 Horsepower
90 m.p.h. - 35 m.p.g.
Overdrive and reclining sleep-on seats, standard equipment.
FULLY EQUIPPED, ONLY
$2555
10% Down
36 Mths To Pay

Used Cars

59	TR3 Sportscar. One owner, 10,000 miles	$2295
59	Singer Gazelle Convertible, like new	$1995
58	TR3 Sportscar. A1 condition	$2095
58	Borgward Isabella. One owner	$2095
55	Vauxhall Velox, 6-cyl model, radio,	$1095
55	Morris Oxford Fordor Sedan	$995
52	Hillman Minx. Runs well	$495
51	Austin A40. Clean car	$355
50	Austin A40. Sun roof	$275

NO DOWN PAYMENT
ON APPROVED CREDIT

58	Ford Fairlane. One owner, black and red with whitewalls	$2295
57	Chevrolet De Luxe. Radio, tutone, whitewalls	$1795
55	Pontiac Station Wagon, tudor model	$1595
54	Plymouth Station Wagon, radio	$1195
54	Dodge Regent. Power steering, custom radio	$1095
54	Meteor Tudor. Tutone	$895
49	Meteor Tudor. Heater, signals	$295
47	Monarch 5-pass Coupe, custom radio,	$395
47	Oldsmobile Sedan. Custom radio	$295
46	Pontiac Sedan. Heater, signals	$195

ENSIGN MOTORS
Borgward Lloydwagen
Peugeot
SALES SERVICE PARTS
2017 QUADRA ST.
OPPOSITE CURLING RINK
OPEN EVES. PHONE EV 5-5612

BRITISH MOTORS

60	MORRIS Oxford Sedan, new car warranty	$1975
58	HILLMAN Convertible, top condition	$1699
55	ZEPHYR Sedan, good condition	$1100

MORRIS, MG, RILEY, WOLSELEY
2643 Douglas EV 5-1563
Eves. Trevor Woodruff. EV 4-2680

1949 AUSTIN A-40. $150 CASH. Phone GR 8-4495.

1956 ENSIGN. ONLY 10,000 MILES, automatic transmission. EV 2-9060.

1950 PREFECT. NEW CLUTCH, rings, valve grind. $145. EV 4-1633.

101 FOREIGN IMPORT AND SPORT CARS

THE
"PRINZ"
IS HERE
MOONEY & SONS
INTRODUCE THE
"NSU PRINZ"
Selling in Victoria From
$1398
AS LOW AS
$13.98 DOWN AND
$9.98 PER WEEK
AT BANK INTEREST RATE
ON BANK APPROVED CREDIT
937 View EV 3-4177

SEE THE TRIUMPH "HERALD" at National Motors, 819 Yates.

106 TRUCKS

1948 2-TON (K.B. 5) FLAT DECK International. Apply Cubbon Building Supplies Ltd., 1720 Cook St.

52 FARGO ½-TON PICKUP, VERY clean, $550. GR 8-2066 or EV 3-7734.

107 PARTS, TIRES AND ACCESSORIES

Your Car's "Heart" is the
"BATTERY"
For a strong sure start every time get an "ACME"
6-VOLT EXCHANGE $10.00
12-VOLT EXCHANGE $16.50
FRANCIS BATTERY & TIRES LTD.
RETREADING SPECIALISTS
1412 Quadra Street EV 3-7033

RETIRE YOUR CAR!
NO!
RETREAD
INSTEAD
VICTORIA TIRE LTD.
Government at Herald. EV 4-2-8148

WRECKING '52 NASH AMBASSADOR, jet five overhead engine and automatic transmission, cushion radio. '47 Packard 6. 760x15 tires. Happy Valley Auto Wreckers, 641 Latoria Road. GR 8-3195.

WRECKING '40 CHEV SEDAN. Body and motor good. Split manifold and pipes. After 6 p.m. 1566 Hampshire Road.

NEW MUFFLERS, $4.50 EACH, DIS continued lines. Sandy's Auto Parts 1023 View. EV 5-4478.

OK TIRE STORE SERVICES
The Talk of the Town

CLARKE'S AUTO PARTS. 3203 Douglas. Used parts for cars and trucks. EV 3-8041.

LANGFORD AUTO WRECKERS 1074 GOLDSTREAM GR 8-2889

ENGLISH CAR WRECKING. I.G.M. 420 Bay St. EV 6-1813.

SPECIAL ON USED TIRES Gavin Jack, 1317 Quadra. EV 2-8131

107 PARTS, TIRES AND ACCESSORIES

SHOP COMPRESSOR; ALEMITE lube equip.; welding outfit. GR 7-1856

1956 CHEV. POWER GLIDE TRANSmission. GR 9-3767.

108 AUTO REPAIRS AND SERVICE

CRANKSHAFTS GROUND
In Your Car (all makes)
TELMAC SERVICENTRE
Small Car Repair Specialists
800 Yates EV 6-2822

MOONEY'S FOR FENDER REpairs; auto paint spraying, tailor-made seat covers, frame straightening, wheel alignment. 937 View St., 938 Fort.

EXPERT BODY WORK, TUNE-UP alignment and brake repairs. Victoria Dodge-De Soto Ltd. 1061 Yates. EV 4-7196.

FAST TOP QUALITY RADIATOR repairs, body work and painting at Morrison Chevrolet Oldsmobile Ltd., Yates at Quadra. EV 3-1106.

110 AUTO FINANCING AND INSURANCE

Instalment Financing
Automobiles, commercial and office equipment, household appliances and furniture financed on monthly payment plan. Life insurance up to $1,500 on auto loans at no extra cost. Prompt service, generous terms.
Island Finances Limited
C. H. BOOTH, Mgr.
762 Fort St. Phone EV 4-6831

CAR BUYERS
Before you buy your new or late model used car, see us about our low cost financing service, available for either dealer or private sales.
A. M. TAYLOR SPITTAL
821 FORT ST.

111 TRAILERS AND TRAILER CAMPS

NOW MARLETTE MOBILE HOMES
At TRIANGLE TRAILER SALES LTD. See them now along with NASHUA and KIT. Low prices, generous terms and trades.
7½ miles north on Highway 1. Phone GR 8-3921; res EV 4-8436

VANCOUVER ISLAND DEALER
Flamingo, Kenskill, Aristocrat, Siesta
Here now—46' Flamingo, 1 bedroom; Kenskill 30', 1 bedroom; 21' twin bed; 19½', double, and a 15'.
R. W. DAWSON LTD.
EV 2-5647
Trans Canada Highway at Harriet.

ROLLOHOME AND GREAT LAKES
Still your best buy in mobile living. A good range of models and sizes. See them at
Tote-Em Trailer Sales
7½ mi. north Victoria on Hwy 1
Phone GR 8-1041

SILVER LINER CAMPTRAILER "With all the comforts of home." Now available in B.C. Write FINNERTY'S SARATOGA BEACH Campbell River, B.C.

BARGAIN—2-BEDROOM TRAILER. Bathroom, floor heat, storm windows. Porch, 2½ years old. Ph. GR 8-3384.

41' FLEETWOOD, 2 BEDROOMS. $3,800. GR 8-2890.

15-FT. HOLIDAY TRAILER, LIKE new. EV 5-7994.

112 CARS AND TRUCKS WANTED

CASH
For Clean Cars.
Trade Up or Down.
NATIONAL MOTORS
819 YATES EV 4-8174

WANTED
CLEAN USED CARS
'50 TO '57 MODELS
ENSIGN MOTORS
2017 QUADRA
EV 5-3612.

SMALL CARS
Purchased for Cash or SOLD ON CONSIGNMENT
5%
TELMAC MOTORMARKET. 844 Fort

QUICK CASH FOR GOOD CLEAN CARS
REGAL MOTORS
847 Yates EV 2-7411

ATTENTION, CAR OWNERS!
If you consider selling or trading your car, list with us and let us help you find a buyer. Exclusive list of private requirements in good used cars. Example: wanted, '53 or '54 Victoria hardtop, standard transmission. No dealers, please. Phone EV 4-0881.

SMALL AUTO. MUST BE CLEAN and in good repair. Victoria Press, Box 1729.

GOOD MORRIS MINOR CRABBE—EV 4-2166

SELLING? SEE ART'S CAR SALES BURNSIDE AT HARRIET.

115 MOVING AND HAULING

YOU-DRIVE TRUCKS
Pickups, panels, 1 and 2-ton moving vans with ramps and rear doors, fridge dolly, flatdecks and dump trucks. Only personal driver's licence required.
AVIS RENTS ALL
Types of Cars and Trucks
800 Douglas Street EV 3-2131

FERRIDAY'S TRANSFER
Regular Vancouver Trips
2121 Douglas EV 2-5311

JAMES BAY MOVERS
For Fast, Reasonable Moving
1009 Langley St. EV 4-3542

116 HOTELS

PERMANENT ROOMS
LOWEST RATES
Abundant hot water and heat. Telephone and elevator service. Fire resistant. Few rooms available from $9 per week.
Royal Olympic Hotel
642 JOHNSON PHONE EV 4-1187

Ritz Hotel, 710 Fort St.
FURNISHED APARTMENTS AND ROOMS — EV 3-1021
Elevator Service Permanent Transient

BEVERLEY HOTEL
In city centre. Moderate rates, housekeeping rooms, TV in lounge. Transient and permanent guests. 724 Yates. Phone EV 4-0611.

SELL . . . BUY . . . RENT . . . Hire—you can do it faster with a Classified Ad.

HOTEL ROOMS FOR RENT, TERMS moderate. EV 5-9166.

120 ROOM AND BOARD

McGREGOR GUEST HOUSE, OFfering to retired gentlemen: family breakfast, noon snack and a good evening meal; limited laundry service; congeniality in an ideal location. Pandora and Fort. EV 5-0613

ATTRACTIVE PRIVATE HOME, spacious garden, swimming pool, would welcome professional or business man. Garage. Bus nearby. Ph. GR 9-4080.

JESMOND HOUSE REST HOME, 666 Dallas Road on seafront. For elderly ladies, gentlemen and couples. Nursing care. Ph. EV 5-0673

GOOD BOARD AND ROOM IN-home atmosphere. EV 6-3094.

120 ROOM AND BOARD

WE WELCOME ENQUIRIES REgarding our comfortable rooms and excellent meals; weekend meals supplied. EV 5-8639.

CONGENIAL HOME HAS VAcancy, either single or double, for May 1. Excellent meals. Nice surroundings. EV 4-6988.

COMFORTABLE HOME FOR young man. Excellent meals. Phone EV 4-2781.

GOOD HOME FOR ELDERLY couple or person. Nursing care few steps. Fairfield. EV 3-1995.

ROOM AND BOARD IN PRIVATE home, good food. Reasonable. Ph. EV 2-4465.

WANTED, ROOM AND BOARD, Royal Oak-West Saanich Rd. district please. GR 9-4824.

EXCELLENT BOARD ROOM, home atmosphere. EV 3-0317.

CRAIGMYLE, 1037 CRAIGDARroch. Hot and cold water. EV 5-9031.

GOOD BOARD AND ROOM IN private home. Young men. EV 5-2882.

STADACONA REST HOME — VAcancy for elderly person. EV 4-6534.

WARM ROOM, GOOD FOOD; waterfront, near bus; $65. EV 3-3690.

ROCCABELLA — SINGLE ROOM with full board. EV 5-9038.

ROOM, BOARD OPTIONAL. 431 William. EV 5-8966.

BOARD AND ROOM FOR A MAN. Near town. EV 5-9331.

VACANCY FOR ELDERLY LADY. Ground floor in rest home. EV 4-1750

121 ROOMS TO RENT

NICELY FURNISHED HOUSEkeeping room, warm, Moss Street; middle-aged lady; $30. EV 2-3769, 5 p.m. to 7 p.m.

BRIGHT, CLEAN AND QUIET FURnished room. Kitchen privileges as desired, suitable for 1 or 2 business girls. EV 4-1264.

CLEAN, COMFORTABLE, FURnished room. Fridge. 3020 Quadra. EV 5-8816.

MOTEL ROOMS FROM $16 WEEKly. Manor Motel, 110 Island Highway.

JAMES BAY HOTEL. MODERATE rates. 270 Government Street.

1 SLEEPING ROOM. 1132 JOHNson St.

FAIRFIELD. WORKING PERSON. Kitchen. All found. EV 4-0475.

125 HOUSEKEEPING ROOMS TO RENT

TWO ROOMS, $25 AND $30, EVERYthing supplied, linen, bathroom. Working girls. Empire St. Phone EV 5-8589, after 6 weekdays.

COMFORTABLE ROOMS (ONE family), everything supplied. Quiet district, close to town. Weekly rates. Mrs. Walter, 601 Trutch. EV 2-2234.

TWO-ROOM SUITE WITH GAS stove and 3 housekeeping rooms. Centre of town. Call at 1308 Douglas St., Suite 4.

OAK BAY BORDER, NEAR BUS, stores. Oil-O-Matic. All utilities included. $27 month. Ladies only. Mrs. Bacon, EV 5-6741.

SCOTT APARTMENTS
Large, bright, fully-furnished rooms with or without private bath. $8 to $11 weekly. EV 2-1221.

WARM ROOM, KITCHENETTE, linen, dishes, all found. Near bus, beach. $50. EV 3-5411.

LIGHT HOUSEKEEPING AND sleeping rooms, $5.50 a week and up. 531 Pandora. Columbia Rooms.

FIRWOOD LODGE, 905 COOK Bed-sitting rooms, sleeping rooms. Central. Free parking. EV 3-3453.

BRIGHT, WARM ROOM, NEAR bathroom. Accommodate two. Ph. EV 4-8385.

ROOM AND KITCHENETTE, NEAR Parliament Bldgs. 410 Quebec. EV 5-1741.

2 SMALL FURNISHED HOUSEkeeping rooms. Warm and clean. 210 Government St.

NICE 2-ROOM SUITE, JUBILEE district. EV 5-8225.

CLEAN ROOM, BEDDING, DISHES. Working person. EV 4-4742.

WARM ROOM, KITCHENETTE, sink, frig. All found. 1623 Belmont.

COMFORTABLE ROOM, FURnished, business lady. EV 3-6026.

ST. FRANCIS. 852 YATES. HOUSEkeeping rooms, $5 weekly.

CLOSE IN. ALL FOUND. 813 Cook St.

2 LARGE ROOMS AND KITCHENette. 1115 Princess.

FOR SINGLE WORKING PERSON. $35 month. 1636 Amphion. EV 4-2390.

128 FLATS, APTS. TO RENT—FURNISHED

315 WINDERMERE PLACE, FAIRfield, ground floor, fireplace, vacant. EV 2-9063, mornings and evenings. Afternoons, Fairfield Realty, EV 5-9765.

LARGE, GROUND FLOOR, WELL heated, redecorated duplex, near town, Bus at door. Pleasant garden. Garage. Available April 1. $80. EV 4-1300.

3 BLOCKS FROM CITY CENTRE. View apartments, 1046 View Street. Available immediately. $59. Larger suite, April 1, $69. Phone EV 3-1052 or see caretaker.

2 BEDROOMS
Spacious suite. Fridge, range. Private entrance. Available April 1. $85. EV 4-7706.

FIELD APARTMENTS. NICELY furnished 1-bedroom suite. Vacant about end of month. Close to bus, shopping. EV 5-8054.

YOUNG BUSINESSMAN TO SHARE apartment by the sea, lovely view, all found. EV 3-8879 or EV 4-8191, ask for Bill.

NEW FURNISHED 3-ROOM apt. with bath. All services supplied. Own entrance, parking. $95. Phone EV 5-9559. 994 Gorge Road West.

MORROW CREST COURT
Under new management. Offers spacious one-room apartments for $55 a month. All inclusive. GR 9-3967.

TWO ROOMS AND BATH, $45; three rooms and bath, $60; both furnished. Victoria West. Phone EV 2-3085.

FROM $15 PER WEEK FULLY furnished 1 to 4 room suites, washing facilities, TV available. Island Court. GR 8-2151.

COSY, NICELY FURNISHED, bright 3-room suite, all conveniences. Adults. 1029 Empress. EV 3-9672.

NEWLY REDECORATED 2-ROOM apartment. Elevator and maid service. Westholme Hotel. EV 3-1151.

SUNNY LOCATION. FULLY FURnished bachelor suite. Electric stove, fridge. 1362 Rockland. EV 2-7513.

3-ROOM DUPLEXES FOR RENT. Weekly and monthly rates. Near Naden. EV 4-6330.

3 ROOMS, SELF - CONTAINED, heated, gas stove, fridge, carport. EV 2-7811.

3-ROOM SUITE, PRIVATE BATH, automatic gas stove 1 child welcome. EV 5-3969 or EV 5-1450.

BEDFORD APARTMENTS. BACHElor suite, self contained. Adults. EV 5-3302.

NICELY FURNISHED, HEATED 3 rms, baths. All conveniences. Near bus. $70. $60. 1070 Davie. EV 2-7208.

2-BEDROOM SUITE, SITUATED on beautiful Willows Beach. Phone EV 3-4928.

LARGE 3-ROOM SUITE, WARM and bright, on ground floor. Ph. EV 4-8385.

3 ROOMS, SELF - CONTAINED, heated, gas stove, frig, carport. EV 2-7811.

NICE BACHELOR SUITE, ELEC. tric range, and frig. $32.50. 1279 Yates St.

WALKING DISTANCE. NICE bright, small suites; heat, light, $50 and $65. 1135 Rockland. EV 4-3861.

FULLY FURNISHED, PRIVATE bath. Electrical utility room. Child welcome. 840 Craigflower Rd.

1 - BEDROOM SUITE, SITUATED on beautiful Willows Beach. Available March 15. EV 3-4928.

BACHELOR SUITE, WITH LINEN, $47.50. 971 Madison Ave.

3-RM BACHELOR SUITE, ADULTS. $47.50. EV 4-1324.

BACHELOR SUITE, CENTRAL location. EV 5-9186.

DALLAS RD. CLOVER POINT. 3-room suite, adults. EV 6-1429.

2-ROOM SUITE, PARTLY FURnished, $55 month. EV 3-5831 to view.

4-ROOM SELF-CONTAINED SUITE Pandora. EV 5-3888.

FURNISHED SUITE FOR RENT. 2543 Cedar Hill. EV 4-0648.

Winning Contract

By HOWARD SCHENKEN and RICHARD L. FREY

A pre-emptive bid subjects the opponents to two kinds of strain, making it difficult for them to bid accurately, and sometimes making it awkward for them to bid ethically. If, after an unexpectedly high bid, a player passes quickly, it may warn that he has a weak hand; if he thinks for a few moments, he conveys the impression that he has a problem. In either case, his partner is supposed to bid without drawing any inferences from the timing. To cover this situation in tournaments, the American Contract Bridge League has a wise rule.

★ ★ ★

South had a pretty good hand on which to make a weak-sounding pre-emptive bid. But North had passed, chances of game were remote, and South was intent on disrupting opponents' communications. Had South bid three diamonds out of a clear sky, West might have needed a few moments to decide whether to bid. And if West huddled East might have been encouraged to reopen with a takeout double.

Here is where the American Contract Bridge League's tournament rule about pre-emptive bids protected both sides. Before he bid, South announced, "I am about to make a skip bid." That warned West that he MUST take ten seconds before making any call. It gave West time to think without embarrassing his partner or himself.

West passed reluctantly. He felt that South was trying to steal, but East had opened in third seat and North might be stacked in the other three suits—just waiting to double the vulnerable opponents. East also felt South's hand in his pocket, but with a twice-passed partner, any positive action seemed too dangerous, so he passed, too.

As you can see, four hearts was a spread, and South's getting set two tricks was a small price to pay for stopping the vulnerable game.

(Released by The Associated Newspapers)

Vul: E-W

NORTH	
♠ Q 7 5 4 2	
♡ J 9	
◇ 8 6 3	
♣ K 10 8	
WEST (D)	**EAST**
♠ 9 8 6	♠ A J 3
♡ A K 10 7 6	♡ Q 5 4
◇ J 9 5	◇ 4
♣ 9 4	♣ A Q J 7 6 3
SOUTH	
♠ K 10	
♡ 8 3 2	
◇ A K Q 10 7 2	
♣ 5 2	

The bidding:

West	North	East	South
Pass	Pass	1♣	3◇
All Pass			

Opening lead: ♡ K

128 FLATS, APTS. TO RENT—FURNISHED

Towner Park Motel
WEEKLY RATE $25
Also low monthly rates
241 GORGE RD. EAST

OFF SEASON RATES
Modern units, near park, shops. Parliament; optional TV.
THUNDERBIRD MOTEL
EV 5-4761 or EV 4-0632

LOW WINTER RATES
SAN SEBASTIAN COURT
51 Gorge Rd. Close in, on bus. Maid service weekly. EV 3-9632.

Victoria Auto Court
REASONABLE WINTER RATES
Everything supplied. Maid service weekly. EV 4-9432.

SPECIAL WINTER RATES
Windsor Motor Court
250 GORGE RD. E. EV 4-4156

$50—ELECTRIC STOVE, FRIDGE, oil heat. Adults. 1306 Yates. Apt. 5.

129 FLATS AND APTS. TO RENT UNFURNISHED

MOUNT EDWARDS APTS.
Close to city centre and cathedral. Two vacancies in newly renovated 2-bedrm suites at $90 per month. These are excellent value. Elevator. Warm. Permanent tenants will be given every consideration. Starting April 1. Resident house manager. For value, pleasant atmosphere and the best in service, see these before you decide. Mr. Randall, eves. EV 2-5447. Randalls Ltd., phone EV 4-8109.

OAK BAY
Large, bright, 3-bedroom suite. Ground floor. No steps. Rental $90 month. Available from April 1.
OAK BAY
De Luxe Sea-View Suite
Five rooms, 2 bedrooms, color appliances, balcony, carport. On bus route.
Call Mr. Whyte or Mr. Reynolds, Oak Bay Realty, EV 5-7707.

BACHELOR APARTMENT, SELFcontained, gas stove, fridge, wall-to-wall carpets. Walking distance. Suitable couple. $67.50. Phone EV 5-7155 or call Suite 1, 1479 Fort St.

LARGE LIVING ROOM, FIREplace, large bedroom and modern kitchen. Automatic electric stove and fridge. Bathroom. Heat and hot water supplied. Central. $75. Phone EV 5-6863.

MAY LODGE APARTMENTS, FAIRfield. Bachelor suite. Quiet tenant. Large living room. Murphy bed, kitchen fully equipped. Will take dinette suite. Automatic laundry. Suit business couple. EV 3-2650.

1-BEDROOM SUITE, NEW FRIDGE, electric stove, automatic laundry, TV outlet free, locker; well heated. Quiet block. Adults. $70. Apply Fairhill Apartments, Apt. No. 3, Cook and Hillside.

1331 PANDORA AVENUE — MAIN floor apartment in duplex. $65 mo. Vacant now. Mr. Bason, Northwestern Securities of Victoria Ltd. EV 5-6741.

COOK - HAULTAIN
New modern 2-bedroom duplex. Heated automatic hot water. Attractive cabinet kitchen, colored bathroom. $90. EV 5-4549.

CLOSE TO JUBILEE HOSPITAL. Bachelor suite, elec stove, fridge, HW heat. $50 per month. A. Carmichael & Co., 1239 Broad St. Ph. EV 4-7341.

BEAUTIFUL VIEW. 2-BEDRM. $99; 1-bedrm, $85. Newly decorated, auto laundry, auto fridge. Adults. Apr. 1. Parkcrest Apts. EV 2-7405.

VACANT—APRIL 2. 1—BEDROOM suite in modern apartment block. Electric range, laundry facilities. Close to store and bus. $60.50. 410 Wilson. Suite 3. EV 3-5896.

VACANT — MAY 1. HEATED. 1-bedroom suite in modern apartment block on main floor. Electric range, laundry facilities. $62. 410 Wilson. Suite 3. EV 3-5896.

NEW, GROUND FLOOR, 1-BEDroom suite. Fridge, electric stove. $70. Heat and water included. Bay at Quadra. GR 8-2427. EV 2-6777.

OAK BAY AVENUE DE LUXE 2-bedroom. Range, fridge, automatic washer and dryer, TV connection. $85. EV 2-0968, evenings.

NEW, 1-BEDRM SUITES, WALLto-wall carpet. Daylight kit and bath-rm. TV, auto laundry. $88-$103. 430 Dallas.

$50, NEAR BUILDING, NEWLY painted, ground floor. Bedroom, living room, kitchenette, gas range and bath. GR 7-3094.

ATTRACTIVE 3-ROOM APARTment, ground floor. Near Beacon Hill Park. 518 Rupert St. Phone EV 4-5902.

3-ROOMS, SEPARATE, SELF-CONtained, private house, view, Esquimalt. After 5 p.m., EV 4-0288.

NEWLY DECORATED, SELF-CONtained, 3-room, heated suite. Range, fridge. $60. EV 2-8395.

BEL-AIR APARTMENTS, NEAR park. Attractive one bedroom suite. $83. Adults. EV 2-0918.

UPPER 4-ROOM SUITE, HEAT, hot water. Off-street parking. $80. Adults. 2417 Work. EV 2-6131.

QUADRA HILLSIDE 1-BEDROOM, living room, kitchen, bath, 1 child. $80. EV 5-2142.

$55—SELF-CONTAINED 3 ROOMS and bath. Fireplace, oil range, garage. Available April 1. - EV 5-0768

SUITES FOR RENT HW HEAT. EV 2-4877 for information.

2 BEDROOMS, LIVING ROOM, kitchen. Children. EV 5-7147.

129 FLATS AND APTS. TO RENT UNFURNISHED

ULTRA - MODERN BACHELOR apartment. Steam heat, electric stove, fridge. Washroom facilities. Private bathroom. Private storage. $59.50.
3-room apartment, $72.50. EV 2-3904.

COOK-HILLSIDE AREA. AVAILable April 1. Self-contained suite. Has large living room, kitchen and 3-piece private bathroom. Oil-O-Matic heat day and night. $47 per month. Adults. EV 4-9879.

FAIRFIELD — EVERYTHING close, semi-basement, 1-bedroom suite, self-contained, automatic hot water heat, new Cyclos oil range and laundry facilities supplied. Reasonable. Quiet adults only. EV 2-0547.

VACANT NOW, SELF-CONTAINED 1-bedroom suite in modern apartment block. Electric range, laundry facilities. Oil-O-Matic heat. $64.50. 410 Wilson Street. Apply Suite 3. EV 3-5896.

3-BEDROOM LUXURY APT., NEW block, Exeter Apts., Hillside and Cedar Hill; private entrance, Hot water heated (oil). Sound-proof. (No animals). Rent $125. L. H. Rands, EV 3-4117, Leach & Sparks.

432 MENZIES
Large, partly furnished or unfurnished 3-room self-contained suite. Newly decorated, warm. Available now. $55. Heat and range included. Dickie & Shaver Realty. EV 2-4312.

$42.50 — FAIRFIELD AT HOLLYwood Park. Bright, newly-decorated 3-room apartment overlooking park. Convenient to bus, schools, stores. C. N. Montague Co., EV 4-9318. EV 3-5967.

$90. CORNER OF OSCAR AND Cook. Modern 2-bedroom apartment, electrically heated, laundry facilities, electric stove and fridge. C. N. Montague Co. EV 4-9818.

JAMES BAY
Near Buildings. 3 rooms and bath. Private entrance. Vacant. $55 mo. Phone EV 4-9305. Financial Survey Ltd.

CHOICE LOCATION ON ROCKland. Attractive, modern, 3-room suite, electric stove, fridge and TV outlet, $70. 1362 Rockland. Phone EV 2-7513.

SELF-CONTAINED SUITE. LARGE living room, fireplace, double bedroom, kitchen and bath. Hot-water heat. Adults. Apply Suite 4, 1041 St. Charles.

JAMES BAY. NIAGARA APTS., 2 bedrm suite, $57.50. C. G. Heisterman & Co. Ltd., 1121 Blanshard Street. EV 3-4161.

1 AND 2-BEDROOM SUITES available. Frig. stove, hot water and heat. Rosalma Apts., 841 Esquimalt Road. EV 2-1551.

1-BEDROOM BACHELOR SUITE, with stove and fridge, oil heated, at $60 per mo. Phone Western Homes Ltd., EV 2-2137.

CLOSE IN
Liv rm, kitchenette, elec stove. Bedrm. Vacant. $45 mo. Phone EV 4-8305. Financial Survey Ltd

SOUTH FAIRFIELD. 2-ROOM apartment with bathroom, 3rd floor, stove and fridge. Quiet. $50 per month. EV 4-2211 evenings.

MODERN 3-ROOM SELF-CONtained suite. Electric stove and fridge. Close to Naden and shopping centre. EV 5-8859.

ONE BEDRM. CLOSE TOWN, BUS No children. Phone Mr. Coles after 5.30 p.m. House, EV 2-3362; office, EV 2-7324.

ATTRACTIVE 2-BEDROOM SUITE, gas stove, $70; 1-bedroom suite, Youngstown kitchen, Pembroke bath, main floor, $60. EV 5-8604.

MODERN 3-ROOM APARTMENT Electric stove and fridge. Three blocks city centre. Rent $65. Phone EV 4-1061, or 1008 Johnson St.

TWO-BEDROOM SUITE, HEATED, close city centre; also single apartment on Linden. C. G. Owen, 939 Johnson. EV 2-8503.

4-ROOM DE LUXE. AUTOMATIC heat, electric stove and fridge. Quiet responsible people only. $80. V. C. Dawson, 1031 Sluggett Rd., Brentwood Bay.

ESQUIMALT — NEAR DOCKYARD. Naden. 3-rm ste, new block. Own entrance, incl. elec range, fridge, laundry. Oil-O-Matic heat. $75. 1329 Sussex. EV 2-1708. EV 3-0571.

THREE-ROOM APARTMENT, INCL. stove, frig and heat. Carport. Richmond and Oak Bay area. One child acceptable. $85 month. EV 3-0653.

S. FAIRFIELD, BY PARK. BRIGHT bachelor suite, living rm (Murphy bed). Kitchen (range), bathrm, hot water heat. $50. EV 2-1708.

$65. MODERN HEATED THREE rooms and bath, electric stove and fridge, ground floor. GR 7-2756.

3 ROOMS, GAS STOVE, GROUND floor, heated. Automatic washer and dryer provided. EV 2-7811.

UPSTAIRS, 3-ROOM FLAT, INcluding heat, light, hot water. Adults. $65. EV 3-3768 after 5 p.m.

NEAR PARLIAMENT BLDGS. bright self-contained 2-bedroom suite $75. GR 9-6620.

4 LARGE ROOMS AND BATH. Hot-water heat. Adults. Apply Suite 2, 2803 Douglas.

UPPER DUPLEX, NEAR PARLIAment Buildings, heated, gas range, 1 child welcome. $50. EV 4-1005.

480 GARBALLY RD. 4-ROOM suite upstairs. Oil stove, wood and coal furnace. $40. EV 2-0736.

3 ROOMS, PRIVATE BATH. $32.50 EV 4-6093.

OAK BAY — LOWER DUPLEX Heat, hot water. $85. GR 9-1925.

3-ROOM STE. ELEC FRIG. STOVE. Central. Adults. $75. EV 5-8536.

2 ROOMS, GAS STOVE, GROUND floor, heated. Automatic washer and dryer provided. EV 2-7811.

2-ROOM SUITE. $45 MONTH. INcluding electricity. EV 3-5831 to view.

1-BEDROOM SUITE. NO CHILdren. EV 3-8506.

129 FLATS AND APTS. TO RENT UNFURNISHED

646 BAY ST., $65
Main Floor. Available April 1. Phone GR 9-5921 to View

$77.50
3-room suite. Living room, balcony, bedroom, kitchen and bath. Hot-water heat. Wall-to-wall carpet. Convenient to Fort and Pandora shopping and bus stops.
Can be semi-furnished for small additional rent. Phone EV 5-0758 or Arthur E. Haynes, 739 Fort St EV 3-3823.

PARKVIEW COURT APTS.
105 ISLAND HIGHWAY
(At Craigflower)
New de luxe 1 and 2-bedroom suites with nice view, including hardwood floors, Youngstown colored kitchen, with 30" automatic range, brightly colored bathroom, laundry room with automatic washer. Garage. Adults only. GR 9-4234.

CLOSE TO ST. JOSEPH'S — A four-room heated suite on the first floor. $65.
RUNNYMEDE—A spacious bachelor suite in a quiet block. Lovely views. Elec stove, frig, and garage. $57.50.
DOWNTOWN—Bachelor suite close to the Empress. $47.50.
THE ROYAL TRUST CO.
608 View Street EV 3-4126

SAUNDERS ST., ESQUIMALT — Comfortable and well-heated, 1-bedrm apt. Living room, bathroom, kitchen with fridge and stove. $60 per month.
Contact Rental Dept.
KER & STEPHENSON, LIMITED
909 Government St.
EV 5-3411

BRAND NEW 1 AND 2-BEDRM DE luxe suites. Private entrance and patio, large LR and DR, electric kitchen, TV hookup, auto laundry. 914 Carlton Terrace (new street off 900 block Esquimalt Road). EV 2-7757.

BEAUTIFUL FIRST - FLOOR 1-bedroom suite in the new Eldorado Apartments 1401 Fort St. $90 per month, including carport and TV antenna. Complete furnishings for sale if desired. Apply Suite 1 or Suite 8.

2-BEDROOM SUITE, SITUATED on beautiful Willows Beach. Ph. EV 3-4928.

3-ROOM UPPER DUPLEX. ELECtric kitchen. Near park and Buildings. Adults. EV 3-5927, after 3.

MAIN FLOOR
Spacious suite, frig, range. Private entrances. $70. EV 4-7700.

SELF-CONTAINED, ONE UPPERbedroom suite. Heat, water, fridge, stove. EV 3-3925. 406 Simcoe.

WARM, 3-ROOM SUITE, OWN ENtrances, ground floor, heat and water supplied. 1511 Bank St.

OAK BAY UPPER DUPLEX. TWO bedrooms, gas stove, furniture if required, heat, hot water. EV 3-4701.

$58 — BY PARLIAMENT BLDGS., spacious 3 rms, bath, frig, own entrance, parking. EV 5-6174.

ADULTS APT. 1, ARGYLE Court. Caretaker or phone. Ph. GR 9-1576.

FAIRFIELD DISTRICT, CHOICE 3-room upper duplex, self-contained. Evenings, EV 2-1933.

ESQUIMALT — 3-ROOM SUITE, electric range and stove. Phone after 5 p.m., EV 3-2259.

2-ROOM SUITE, CLEAN. 1132 Johnson Street.

LOWER 4-ROOM SUITE, STANLEY-Fort area. EV 4-2781.

AVAILABLE NOW, 4 ROOMS AND bath. EV 5-5266.

3 LARGE ROOMS, PRIVATE BATH, oil stove, gas. Adults. EV 3-4406.

HEATED, 5 RMS, RANGE, GARage. Ground floor. $67.50. EV 3-7532.

UNFURNISHED, SELF - CONTAINed 1-bedroom suite. EV 5-3274.

SUITE IN MODERN APARTMENT near St. Joseph's. EV 2-8777.

130 FLATS AND APTS. WANTED

COUPLE REQUIRE 4-ROOM UNfurnished suite from April 20. About $75 per month. Victoria Press, Box 1718.

130 FLATS AND APTS. WANTED

MIDDLE - AGE COUPLE WOULD like to care for apartment or house in return for furnished suite. Mr Tunmka. EV 2-8251.

132 HOUSES TO RENT FURNISHED

SMALL MODERN 2-BEDROOM house, furnished or partly furnished. GR 8-2472.

RICHARDSON ST., 2-BEDROOM modern bungalow, partly furnished, $85 month. EV 3-9580.

SMALL HOUSE FOR SUMMER months. No dogs. 2950 Earl Grey St. EV 5-0175.

NORTH SAANICH, SWARTZ BAY ferry 1 mile, 5-room cottage. Could be let unfurnished. GR 5-2730.

SIX - ROOM BASEMENT HOME. Fridge, stove and washing machine. $90. EV 5-0194. EV 5-0588.

COLWOOD COURT SPACIOUS bungalows, trailer park. GR 8-1823.

FURNISHED BUNGALOWS
AVONLEA CRT. 1701 IS. HWY.

WARM BUNGALOWS, UTILITIES included, $45 and $60. GR 8-4212.

SMALL, MODERN DUPLEX, NEAR Naden, $60. Inquire 1037 Burdett.

133 HOUSES TO RENT UNFURNISHED

MODERN TWO-BEDROOM HOME, 220 wiring, full basement, large living room. Immediate possession. 3130 Alder St. Approx 214 Menzies St., 9-5.30. $85 per month.

UNFURNISHED HOUSE, UP AND down, 4 bedrooms, hot water heat, electric range, garage, fruit trees. Lease preferred. $105 per mo. Ph EV 2-1464.

JAMES BAY 338 AND 340 BECKley, 4-rm upper and lower duplexes. W. & C. Tangye, Upper $35, lower $35. Rithet Consolidated Ltd. Phone EV 3-4251 or EV 5-2330.

LANDLORDS OBTAIN RELIABLE steady owner-tenants through lease-options arranged by JIM GOLBY of Northwestern Securities of Victoria Ltd. EV 5-6741.

MODERN 2-BEDROOM SIDE-BYside duplex. Basement, garage, automatic oil heat. Fairfield area. $90 a month. Available immediately. Phone EV 3-2269.

3-ROOM SIDE-BY-SIDE DUPLEX. New gas range. Hollywood Crescent. $50. Newly decorated. Immediate. GR 9-1576.

NEWLY DECORATED UPPER DUplex, central, suitable for couple or single lady. $45. GR 7-6902.

3478 LOVAT AVE. A DELIGHTful 3-bedroom Tudor home. Available April 1. $85. Pemberton, Hol

147 EXCHANGE REAL ESTATE

WILL SWAP $9,000 EQUITY IN home in booming Edmonton as payment on small apt. building or revenue home in Victoria. Please reply to Victoria Press, Box 1717.

149 LISTINGS WANTED

WANTED IMMEDIATELY FOR GENUINE CLIENTS COMMERCIAL BLOCK containing stores or offices and suites, downtown or in good business rental area. Down payment from $15,000 to $20,000. For IMMEDIATE ACTION please call Mr. Azar, EV 5-3742, John Blair Ltd., 620 View St. SPECIALIZING IN BUSINESS AND REVENUE PROPERTIES.

150 HOUSES FOR SALE

A. BERNARD
& CO. LTD.
629 Fort Street EV 4-9835

NO STEPS RETIRED FOLKS
An ideal home for a couple, on bus line. A smart, immaculate home with trim garden and fruit trees. Attractive LR. Large up-to-date kitchen with dining space. Two fine bedrooms and bathroom. Small storage room. Efficient oil heating. Modern range goes with home. Separate garage with blacktopped drive.
Price $8950
Please call Mr. Francis, EV 4-9335, res. GR 9-4810

IT ISN'T OFTEN
That we can offer you such GOOD VALUE as this attractive 4-RM BUNGALOW with full basement. Wide white siding exterior. Duroid roof. Nicely landscaped. LR is good size. Fireplace with large mirror. HW floor. Venetian blinds. Both bedrms and hall have W-to-W CARPET. 3-pce bathroom. Large kitchen. Stainless steel sink with GARGORATOR. Wired for range. PRIDE OIL FURNACE. Drive-in garage. Ideal home for a retired couple. Clear title.
Price $10,900
Mrs. McLean, EV 4-9335, Res., EV 4-6867.

CADBORO BAY ATTRACTIVE HOME 3 Bedrooms
A well-built and attractive stucco home of 1,200 sq. ft. on a larger-than-average lot, located near school, shops and beach; oak floors throughout. Insulated; full basement, auto oil heating. Combination LR and DR corner fireplace, bright cabinet kitchen with dining nook, thru hall, three nice bedrooms, one quite large, smart bathroom. A 5¼% mortgage with reasonable monthly payments. A fair cash payment required. Price $15,900
Please call Mr. Francis, EV 4-9335; res., GR 9-4810

FAIRFIELD 6 RMS - 3 BRS
Do see this attractive SUNNY, older-type bungalow, OAK FOORS. Spacious LR and DR, fireplace, built-in features. MODERN BATHROOM. Ample cupboards and dining space in kitchen. Full basement. HA furnace. Garage. Tastefully decorated and in excellent condition. Desirable location, RICHMOND RD, close to bus, shops, school and churches. Price $9750
Exclusive.
Mrs. McLean, EV 4-9335; res. EV 4-6867.

B.C. LAND
& Investment Agency Ltd.
Our 97th Year in Real Estate

TEN MILE POINT
Unrestricted sea view. Split-level home. Just three years old. Wide entrance hall. Large living room and dining area. Ultra modern kitchen. Spacious patio. Three bedrms. Four-pce. vanity bath. Finished rumpus room with fireplace. Extra plumbing. O-O-M heat. Carport. Landscaped garden. 5¼% NHA loan. Full price $21,000
Call P. G. Jackson, EV 4-4118 anytime.

ROCKLAND AREA PERIOD TYPE
Fine family home with 9 rooms, 4 bedrms, 3 bathrms. Large family room for the children and a 96x195 lot for them to play in. Modernized kitchen, fully wired. Utility rm. H.W. oil heat. A very attractive residence and in fine shape.
Price $29,000
Call Mr. Vivian Bagshawe, EV 4-4115 anytime.

OAK BAY LANSDOWNE PARK EXCLUSIVES
1. $3,700 DOWN. New, NHA 3-bedroom bungalow with full basement, oil heat and drive-in garage. Sun deck. Full price $17,950
2. AMONG THE OAKS. New split-level 3 bedrooms, family room, 1½ bathrooms. Patio. Price $24,700
3. HENDERSON ROAD. 2½-year-old immaculate 3-bedrm rancher with rumpus room and double plumbing. Established grounds. Price $20,250
Call Mr. Hope, EV 4-4115 anytime.
THE B.C. LAND & INVESTMENT AGENCY LTD.
922 Government St. EV 4-4115

DUPPLIN ROAD
8-roomed house. Full basement, hot air furnace. $750 will handle. Asking price $6500

MEDINA STREET
Large house with separate suites producing revenue $100 a month, with your own living accommodation. Separate garage. Full basement. All in excellent condition. Oil heat.
Asking price $12,000

BEGBIE STREET
Well-constructed, 7-roomed house. Full basement. Needs some repair. Offers.
Apply
The Canada Permanent Trust Company
714 FORT STREET
Telephone EV 4-9375.

OAK BAY $2500 DOWN
Fine family home of 8 immaculate rms. Thru hall to LR, DR, cab kit and den, 4 bedrms. Full bsmt with extra plumbing. Automatic furnace. Plus nearly new 14-ft. fiberglassed boat and trailer with 7½-h.p. Evinrude motor, valued over $1,000.
Price $13,900
C. H. HOLLAND REAL ESTATE
620 View St.
Phone EV 5-0824, EV 4-7659

McCANDLESS REALTY
830 FORT ST. Phone EV 3-6111

SPARKLING BEAUTY
$2,500 DOWN — Popular location, Shelbourne-University area. 2-bedroom, spacious, 3-room bungalow. No basement. Auto heating. Living room 18 x 18 ft., fireplace, Oak Floors. Fine garden, fruits of all types. BUILT FOR MODERN COMFORTABLE LIVING. FURNITURE CAN BE BOUGHT. Owing to illness owners must sell. Quick possession. CLEAR TITLE.
Price for property $11,500
Eves. Mrs. M. Hamedale, EV 4-5855

585 TAIT ST.
$16,000. GR 9-5621

31 MOSS STREET DRIVE BY
6 rooms, 2 storeys, double plumbing. Immediate possession. Low down payment. Vendor most anxious to sell. $8,500. Contact R. E. Hills, EV 5-3435. Res. EV 3-6918
P. R. Brown and Sons.

ONE NEW 3-BEDROOM HOME also one 2-bedroom home. On Wentich Road, 6½ miles from Victoria. M. A. K. Phelps, GR 9-2076.

MOUNT TOLMIE. NEW 3-BEDroom N.H.A. 6%. Low down payment. Full basement. Oil-O-Matic heat. EV 5-6157.

150 HOUSES FOR SALE

FRANK A. MARTIN
Agencies Ltd.
1114 BLANSHARD STREET

NHA FUNDS AVAILABLE!
WE HAVE AMPLE NHA MONEY NOW!
Don't delay another day, do as hundreds of Victorians have done. Call Lew Moilliet, GR 9-2620, or Len Wardle, GR 7-3348; office EV 5-8704.

$999 DOWN $70 Per Month
This home is value that anyone can afford. Consists of large living rm with fireplace, 2 spacious bedrooms with 3-pce bath. Bright electric cab kitchen leads to utility area in the full cement basement plumbed for automatic washer and dryer. Roughed-in for shower and toilet in the basement. 2-room suite in the basement has rented in the past for $30 per month. May be used as extra bedroom if desired. This stucco home is situated on a large lot with supply of fruit trees. Close to transportation, shops and schools, this home offers you all conveniences. Please phone me now to view this excellent value.
Full price $9999
Call D. Hanley, GR 7-6749 or office EV 5-8704.

CITY GORGE
2-bedrms, spotless, clean. Large living room, cab elec kitchen, 4-pce. bath, oil auto heat, attached garage on quiet street close to all conveniences. Garden is completely landscaped.
Priced right at $10,750
To view please call K. Kerr, Phone EV 4-2045 or office EV 5-8704.

Lovely Sea Front Home 70 Ft of Beach
Put this on your MUST see list. A magnificent setting on .37 acre, right on the sea. This exceptional, lovely home has 3 bedrms, spacious living rm-dining rm combination, modern cabinet kitchen, large carport, hot-water oil heated. Patio. Property beautifully landscaped with lots of expensive shrubery, etc.
Total price $18,850
only
Attractive terms. Please call K. Kerr, EV 4-2045 or office EV 5-8704.

LAKE HILL COUNTRY SETTING $1450 DOWN
Here it is: Cosy 2-bedroom stucco home nestled among the oaks on a beautiful, landscaped lot. This intriguing, well constructed, 3-yr-old home offers seclusion and convenience, plus all the comforts which you might expect. Thru hall to good-size living room with fireplace, adjoining dining room, oak floors, smart electric kitchen and 4-pce. bath. OIL HOT-WATER HEAT, utility room and attached carport. Full price with excellent $9950
6% terms
To view call J. Moore, GR 7-2223 or office, EV 5-8704. Exclusive listing.

$750 DOWN COSY COTTAGE
New listing. Well-located 2-bedrm stucco bungalow. Comfortable living rm, family-size kitchen, de luxe oil range included, bright bathroom and 2 good-size bedrooms. Part basement with laundry facilities. Low taxes and the balance at $65 makes this an exceptional buy.
Full price $5950
To view call D. Munro, GR 7-1795 or office, EV 5-8704.

CUTE
is the word for this lovely modern home. Well located, and only 6 years old, this stucco home offers many extras including two baths, suite in basement, oak floors, fireplace and oil heat. On a nice lot, very close to bus, shops and schools. Can go for only $1,000 down on a full price of $10,200
To view call Bob Heath, EV 5-8704 or eves. GR 5-1558.

LANGFORD $2000 DOWN
New 3-bedrm home with attached carport. Oil-O-Matic heat. Oak floors in lge living rm, lovely modern kitchen, 4-pce. colored bath fixtures. Fully decorated. Laundry room. Immaculate. Low taxes.
Full price $9500
Call Ken Jensen, EV 5-8704 or GR 4-1973.

FAIRFIELD $11,500 Low Down Payment
Attractive bungalow, nice condition, inside spotless with elec kitchen, new wiring, plumbing and new auto oil furnace. Duroid roof and attached garage. Lovely living rm, lge. dining rm, L-shape kitchen, thru hall to bath and 2 average bedrooms, lots of closets and storage, 1 extra small bedroom off kitchen. PC basement with lots of rumpus space and workshop. Really a terrific buy if you want a close in home. To view call at once J. Mann, EV 5-3857 or office EV 5-8704.

FAIRFIELD REALTY
335 COOK ST.

OAK BAY
2 blocks from village centre. Handy to schools. 3-BR older home, excellent condition. Oil HW heat. Modern kitchen, large dining room.
Full price $11,250
R. L. Stiles, EV 5-9765 anytime

ROCKLAND REVENUE
This is a large, older home converted into a duplex, still usable as a family home. The lower suite with large rooms, beamed ceilings, would make an ideal art studio or could be made into two sep suites. The building in A-1 condition. Rewired in conduit and copper pipes. Oil hot-water heating. Full price with excellent terms $15,500
Lars Westman, EV 5-9765 anytime.

INVESTMENT BEACON HILL PARK DUPLEX
Which is situated on a good-size lot. Ideal for apartment site. Beautifully located with water view and overlooking Beacon Hill Park. A very sound investment while waiting to build your apartment. Present revenue of $165 per month. Oil-O-Matic hot-water heating. Sep. garage. See this.
Asking $14,950
Call Len LeDoux, EV 5-9765, EV 2-9852

JOHNSTON'S
ESTABLISHED 1903
1306 BROAD STREET. EV 5-2471
(OFFICES VANC. & VICTORIA)

DOLDRUMS
When the wind blows there is scarcely a wisp noticed. The firs and arbutus work for you in their own protecting manner. Modern bungalow, beautiful slate-glassed living and dining rooms, breakfast fireplace, sunny, bright bedrooms, full high basement, oil heat and lots of extras. All this and almost an acre of precious land
for $18,950
EXCLUSIVE with Dar Garside, EV 5-2471, res. EV 5-6877.

SEA VIEW — TEN MILE POINT. Charming English-style home. 10 rooms, 4 bathrooms. $28,000. Offers invited. $14,500 mortgage at 6%. GR 7-3316.

150 HOUSES FOR SALE

TOWN & COUNTRY
HOMES LTD.
851 PANDORA AVENUE, EV 2-7276

$1500 DOWN $70 A MO
4 YEARS OLD
Attractive, stucco bungalow among new homes. 25' living room-dining room, exceptionally fine kitchen, 2 bedrooms, utility and garage, automatic oil hot water heating. Personality home.
PRICE (exclusive listing) $9500
Ken Sturgeon, EV 2-7276, GR 7-1580

CITY
Offers and down payment wanted on this older-type 6-room bungalow. Could do with a little fixing up. 3 bedrooms and basement. Close to schools and transportation.
Contact Harold Ware, EV 2-7276, Res. EV 2-1461

HIGH QUADRA $750 DOWN $750
4-room modern bungalow, white siding, separate garage, garden lot.
Full price $7950
Contact Harold Ware, EV 2-7276, Res. EV 2-1461

$1500 OAK BAY SOUTH!
You won't believe it but here it is. Cute, sparkling white, two-bedroom, basement bungalow on lovely garden lot among nice homes in this premium area. It has a good-sized living room with fireplace, family kitchen with ample dining space, roomy bath. OIL HEAT! New wiring. FULL ASKING PRICE OF $9950 INCLUDES ALMOST NEW ELECTRIC RANGE AND FRIDGE PLUS WALL-TO-WALL CARPETS, ETC. Furnishings can be purchased. Family circumstances force sale of this home which vendor has no further use for. Balance as rent at very nominal payment. Exclusive with Mr. Simpson, EV 2-7276 anytime.

$2000 DOWN Exclusive 2 or 3 Bedrooms
Beautiful baby rancher. Full basement with grounds manicured to perfection. The home is 3 years old, good-size kitchen wired for range and plumbed for Bendix, also an enclosed porch which is used for hanging clothes from good-size dining room with coved ceiling and tapestry plastering. Living room 17x14 with Mediterranean brick fireplace and built-in bookcase, thru hall, 2 good-size bedrooms with sliding doors to clothes cupboards. 4-pce Pem. bath, tiled around bathtub. The basement floors are all painted and also has a finished bedroom, Timken oil heat and attached carport. Good terms on balance, FULL PRICE $13,650
Howard Blake, EV 2-7276, res. EV 2-6719

HOME FREE
Delightful, spacious home plus suite just three years old and commanding panoramic view over the city. This can either be a complete 2-bedroom home with excellent revenue or a 4-bedroom family home. Range and fridge included at price of only $14,950
OFFERS AS TO TERMS AND END PRICE CONSIDERED. Mr. Simpson, EV 2-7276 anytime.

NHA 5¼% 3 YRS OLD
BETTER THAN AVERAGE 6 plus. 2-tone stucco bungalow, ideal city location, extra bedrm and roughed-in bathroom in basement. Oil-O-Matic heat. Oak floors. Any reasonable down payment considered. Monthly payment $80, principal, interest and taxes. To view this outstanding home phone B. Ludlow, EV 3-5101.

SWINERTONS
OUR 71st YEAR
620 BROUGHTON ST. EV 3-7181

UNIQUE FAMILY HOME ROCKLAND AREA
This perfectly delightful home is on one of the best residential roads in Victoria. It is fenced and walled and has complete privacy. The main floor has a large hall with fitted carpet, LR, 19x18, with FP, and sundeck off; large 20x12 DR, den or bedrm; family room, 22x20; two bathrooms; cab kit with G.E. high oven and fitted surface units. Utility room. Upstairs to 4 bedrms and 2 bathrms. Heating, HW O-O-M. Sep 2-car garage. Nice garden and large lot with pool and summer house. Clear title.
The full price is $29,000
Mr. Crickmay, EV 3-7181, residence EV 5-3170.

OAK BAY Nr WILLOWS BEACH
This most desirable home has never been on the market before. Close to everything and consists of entrance hall, gracious LR, 17x15; separate DR, good-sized elec cab kit, 2 bedrms and 4-pce bathrm. Hardwood floors throughout. Full bsmnt with drive-in garage. Oil heat. New Duroid roof. A most attractive buy at $14,700
Mr. Cox EV 3-7181; Res., EV 3-3814.
Mr. Crickmay EV 3-7181, EV 5-3170.

CAPITAL CITY REALTY
680 Cormorant St. EV 4-1922

JUBILEE DISTRICT NHA, 5½%
Doctors, nurses, hospital staff, why not walk-to-work? Fine, almost new 2-bedroom bungalow, full basement, piped furnace, drive garage, 4-pce bathroom, elec water heater, cab kitchen with dining area. A lovely home on good lot. See it and you will want it.
Only $11,400
Dirk Okker GR 5-4301 eves.

MT. TOLMIE
LOVELY MODERN HOME WITH LIVING, DINING AND 3 BEDROOMS, ALL OAK FLOORS, ATTRACTIVE CABINET ELECTRIC KITCHEN AND 4-PCE. BATHRM. Full basement, drive-in garage and automatic oil furnace. EXCELLENT LOCATION ON BUS ROUTE, NEAR NORMAL, HIGH AND PRIMARY SCHOOLS AND SHOPPING AREA. Priced $13,900
Phone J. Fisher at EV 5-6741 or EV 2-2223.
Northwestern Securities of Victoria Ltd.

A NEW HOME WITH A PERSONality, overlooking Esquimalt Harbor. 2 bedrms, cabinet kitchen, living room with fireplace, 4-piece bath, ½ acre of land. Terms. Full price $13,500. Phone GR 8-2674.

$600 DOWN—3 BEDROOMS, BASEment, furnace, wired for electric stove. Possession April 1. Phone EV 4-2565.

150 HOUSES FOR SALE

1700 SQ. FT. LIVING SPACE, $12,975
SEE US TODAY ABOUT BUILDING THAT 4-BEDROOM HOME, FAMILY AND DINING ROOM, LARGE KITCHEN AND UTILITY, DOUBLE PLUMBING, VERY LARGE LIVING ROOM WITH FIREPLACE, OAK AND ARMSTRONG LINO TILE FLOORS, OIL-O-MATIC HEAT, CARPORT, AND MANY OTHER FEATURES NOT MENTIONED. MANY FINE LOTS TO CHOOSE FROM. LOW DOWN PAYMENT COULD HANDLE THIS WITH NHA MORTGAGE.
H. E. FOWLER & SONS LTD.
EV 5-2496
EVENINGS GR 8-2775

JOHN GREENWOOD
1241 BROAD STREET
MARIGOLD $750 DOWN
IMMEDIATE POSSESSION
A three-bedroom bungalow with basement on large lot. $5250
Taxes $100 Full price
Please ask for Henry Hope
EV 3-7041 Eves. GR 7-2734

Doubly Smart

Out for the day and evening goes this dress with a bared-and-squared bodice. Sew it, and the smart jacket in spring-to-summer silk, cotton.

Printed Pattern 9494: Misses' Sizes 10, 12, 14, 16, 18. Size 16 dress takes 3⅝ yards 39-inch fabric; jacket takes 2½ yards.

Send forty cents (40c) in coins (stamps cannot be accepted) for this pattern. Please print plainly size, address, style number.

Send your order to Marian Martin, Pattern Dept., The Daily Colonist, 60 Front Street West, Toronto, Ont.

Just out! Big, new 1960 Spring and Summer Pattern Catalog in vivid, full-color. Over 100 smart styles . . . all sizes . . . all occasions. Send now! Only 25 cents.

Merry Helpers!

Meet our merry, madcap pups—they speed dish-drying, and spark your kitchen with color!

Cheer up the weekly routine with these frisky pups—fun to embroider on one a day towels. Pattern 816: transfer 7 motifs, 5¼ x 8 inches; color schemes.

Send thirty-five cents in coins (stamps cannot be accepted) for this pattern to The Daily Colonist Needlecraft Department, 60 Front Street West, Toronto Ont. Print plainly pattern number, your name and address.

New! New! New! Our 1960 Laura Wheeler Needlecraft Book is ready now! Crammed with exciting, unusual, popular designs to crochet, knit, sew, embroider, quilt, weave—fashions, home furnishings, toys, gifts, bazaar hits. In the book free — 3 quilt patterns. Hurry, send 25 cents for your copy.

150 HOUSES FOR SALE

WHITTOME'S
Established 1898

THE CHANCE OF A LIFETIME
for someone. Due to a transfer and need to buy at new locality, this home has been SUBSTANTIALLY REDUCED. Large LR with FP, DR, smart cab kit, 3 lovely BR and 4-pce. bath, PC base, O-O-M, drive-in garage and fenced yard. Desperation creates this BELOW CASH offer. See it, you'll agree it's a buy at only $11,900

SEA and MT. VIEW RANCHER EXCLUSIVE
To close an estate. Outstanding sea view with Mt. Baker in the backdrop. Grounds fully landscaped, lawns, bulbs and perennials, etc. Wide entrance hall. Spacious living rm and dining rm have large view windows with views. Cabinet kitchen, bar and dining area. De luxe vanity bathrm. Two twin-size bedrms and one smaller. Master bedrm has Mr. and Mrs. closets. Full clear basement, roughed in plumbing and fireplace for that rumpus rm. Oil-O-Matic heat. Large attached garage. Value seekers, here's value plus. 1,500 sq. ft. in all—situated in select part of Gordon Head. Terms can be arranged. Price $18,500
Mr. Drew for appointment, EV 2-4255 anytime; res., EV 3-4980

SEA VIEW $1500 DOWN
BEAUTIFUL, quiet, peaceful, country living, in the 10-year-old home, situated near Mt. Douglas Park. Unobstructed SEA VIEW. 1/3 ACRE of landscaped grounds. (EXTRA property available). 2 bedrms, living room (stone fireplace), cabinet kitchen. Just the place to RETIRE. WHAT a view! And ONLY $9500
Call R. HARRIS, EV 4-3672

CLOSE IN
First time offered is this spotless home situated within walking distance of city centre. Consisting of 3 spacious rooms which have been newly decorated. New auto oil heating unit. See this one now. $1,750 handles. Full price only $7200
Please call ELMER BRYAN, EV 2-4255, Res., EV 4-4771.

OUTSTANDING HOME WITH VIEW
Large landscaped lot. Spacious living room with picture window and fireplace. Bright kitchen and dining area. 2 twin bedrooms. Ample cupboards. Finished rumpus room. Extra plumbing in basement.
Price $16,500
Must be seen to appreciate. To view please call Mrs. Ruth Squires, EV 2-4255 EV 2-2269 (res)

COUNTRY AIR OLYMPIC VIEW
Modern NEW 3-bedroom home. Ultra-modern kitchen. Bright living room with ceiling-high brick fireplace. Wall-to-wall carpeting. Sliding doors to sundeck. Extra plumbing off master bedroom. Large rumpus with bar in full cement basement. Oil hot water heating. Attractive brick front—situated on landscaped grounds.
Price $22,000
Please call Mrs. Ruth Squires to view: EV 2-4255, Res., EV 2-2269.

GORGE
FOR A LOW DOWN PAYMENT, you hardly expect to get Oil-O-Matic heat, NEW wiring, plumbing, oak floors, large bright LR-DR, panelled breakfast room, tiled bathroom, a good view, a high location and large lot on SEWER. Especially when the price is ONLY $10,500
See this very attractive 2-bedrm stucco bungalow right away, with Guy Meuffels, EV 2-4255, residence EV 2-7829.

HI QUADRA
An ideal home that your family will enjoy. Situated on dble lot, 1 blk to supervised park and close to bus and shopping area. Features: attractive living rm, family size kitchen, 3 bedrooms on the main floor plus a nice heated room and bath in full basement. Pipe oil heating. See this one now.
Full price $13,500
on good terms. Contact ELMER BRYAN, EV 2-4255, Res., EV 4-4771.

J. H. WHITTOME & CO. LTD.
1218 Broad Street
EV 2-4255 anytime
Member Multiple Listing Bureau

C. N. Montague
CO. LTD.
1028 Blanshard at Fort. EV 4-9315

MT. TOLMIE
Modern 3-bedroom, large living room, patio. Spacious rooms. Insulated. Spotless. Automatic oil. $2,500 DOWN, $77 MONTHLY INCLUDING TAXES.
Full price $10,500
Mr. Betts, EV 3-2998, EV 4-9318

OAK BAY
Near Uplands—4 years old. Owner-built. 3 spacious rooms. Full basement. Finished room, plus 2-piece bathroom. Space for two cars. A de luxe home with many extras. Asking $17,500
Mr. Betts, EV 4-9318, EV 3-2998
Exclusive

TODAY'S BUY WATERFRONT
A charming, fully-modern stucco bung of 5 spacious rooms. Full high bsmt with 3-piece bath and space for rumpus or extra bedrooms. The property, in the Gordon Head area, consists of OVER 100 FT. OF SEA-FRONT and a BEAUTIFULLY DEVELOPED GARDEN. From ALL MAIN ROOMS there is AN UNEXCELLED MARINE VIEW LOOKING OUT OVER THE GULF ISLANDS.
Price $21,500
Call B. E. Porritt, EV 4-9318, EV 2-6152

OAK BAY NORTH
Here is a fine older 6-rm stucco bung with an excellent closed-in sun porch or utility. Full basement, garage off bath. Elec hot water, copper piping. Also plumbed for Bendix. Low taxes and fuel costs. Garage, also drive-in. Good garden area.
Asking $12,600
Mr. Porritt, EV 4-9318, EV 3-2998

LAKE HILL WHITE AND BRIGHT
CHEERY, COMFORTABLE and CLEAN. LR with FP, large kitchen, dining area, 2 bedrooms, lge bathroom, utility. OIL HEAT. No steps. Lovely garden. Low taxes. Asking $8950
Hugh E. Hutcheson, EV 4-9318, GR 8-3636

THE ROYAL TRUST CO.
Fairfield Linden Ave. Up-and-down duplex consisting of two apartments. One suite of 3 bedrms, living room, large kitchen, two washrooms, 3-pce. bath. Main floor with fireplace, hall, living room, dining room, sunroom, kitchen, 2 bedrooms, 3-pce. Pembroke bath. Full basement, hot air furnace. Separate garage. Fireplace in each suite. Terms available. Price $12,600
A. E. Coles
THE ROYAL TRUST COMPANY
1206 Government Street. EV 2-4125
Evenings EV 2-6532

$40 PER MONTH IS ALL YOU PAY. $1,000 down, $116 per month, brand new 3-bedroom home with basement suite rented at $70 per month. Langford, full price $12,600. GR 8-2736.

150 HOUSES FOR SALE

WESTERN
HOMES LTD.
611 YATES ST.

OPEN HOUSE
SAT., MARCH 19, 2-5 P.M.
3383 ALOHA ROAD
Panoramic sea view, lovely 5-room stucco bungalow. Spacious, well appointed, immaculate in every detail. ½ basement, automatic heat. This is a value you can't afford to miss. Has a $9,160 A/S with int. at 6¼% at $70 per month. Taxes under $100. For further details see my tomorrow's ad. Full price $13,950
Call Roy McGillivray, EV 2-2157, or EV 5-0987.

4 BEDROOMS NEAR NEW OIL HW HEAT
Located in High Quadra with a panoramic view of the city, this is a wonderful buy. Living room, picture windows, dining room, Youngstown kitchen, 2 bathrooms, 4 full bedrooms with ample closets. Hardwood throughout. Substantial down payment required at the full price of $14,975
Call Johnny James, EV 2-2157, anytime.

VALUE
OWNER LEAVING FOR ENGLAND. NOTE THE FEATURES OF THIS COSY STUCCO BUNGALOW, 11 YEARS YOUNG:
1. Lge LR with brick FP.
2. Oak floors, cove ceilings.
3. Dinette, built-in china cabinet.
4. 2 lge bedrooms, 1 twin size.
5. 4-piece Pem. bath.
6. Bright electric cab kitchen.
7. Full high basement, laundry trays.
8. O-O-Matic heat, electric HW tank.
9. Roomy carport, blacktopped.
10. Nice cement patio at rear.
11. Lovely lot, well fenced and landscaped, on sewer.
12. No decorating to be done, not a cent to spend.

See this outstanding home. Possession 30 days. Really good terms. Firm price $10,950
Please call Roy McGillivray, EV 2-2157 or EV 5-0987.

$450 DOWN 8 ROOMS 3-ROOM SUITE
Move In Now
Oil Heat
1517 Myrtle St.
C. MALLETT, EV 2-2157 ANYTIME

FAIRFIELD
Outstanding value in this NHA-built, spacious 5-room stucco bungalow. Has a nice entrance and thru hall, large living room, fireplace, family-size dining room, all with lovely oak floors, bright cabinet kitchen, wired for range, nice breakfast area, 2 large bedrooms and 4-pce Pem bath AND LOOK! THE BASEMENT CONTAINS A NICE FAMILY SUITE OF 3 ROOMS PLUS EXTRA PLUMBING, LAUNDRY TRAYS, PIPED HA HEAT. The lot is 50x150, well landscaped with shrubs, etc. Separate garage and southerly exposure. Desirable 4¾% mtge available.
Full price $12,995
Phone Roy McGillivray, EV 2-2157; Eves., EV 5-0987

BRAND NEW $2500 DOWN NHA 6% FAIRFIELD
1,214 sq. ft. 6-room stucco and siding bungalow, comprising living room 18x13, DR 12x8, kitchen 12.6x11, master BR 13x11, 2nd BR 12x9, 3rd 11x9.6. No. 1 oak floors throughout. Double sliding doors in all bedroom closets. Vanity bathroom with colored tile. Full high basement with room for rumpus, plus extra bedroom not finished. Drive-in garage. Lot size is generous, plenty of topsoil for good gardening. Cash to mortgage is $3,621, 6% NHA mortgage payable at $105.64 including taxes. Exclusive.
Full price $16,450
Open to offers on down payment. Phone George Clark, EV 2-2157 or EV 2-3453. Western Homes Ltd.

HEISTERMAN
EV 3-4161

QUEEN ANNE HEIGHTS AREA 3 BEDROOMS—DEN
Seclusion just six minutes from downtown with a most attractive setting amongst the oaks. Split-level design with a full basement, 3 bedrooms, den, daylight recreation room with fireplace. Double plumbing. For appointment to view this most attractive property call Mr. Blanchard, eves. EV 5-1195.
Full price $24,500

OAK BAY SOUTH ATTRACTIVE COTTAGE
This older home needs some decorating but is priced accordingly. Large living room, 2 bedrooms with connecting bath, small dining room, fair kitchen and lovely enclosed porch overlooking private back garden. Hot-water oil heat.
Full price $9000
Exclusive. Mr. Gaddes, eves., EV 5-7619.

RETIRED COUPLES
Are you looking for a 4 room bungalow, close to the sea, shops and bus? One that has stucco exterior and requires little upkeep? Ample size rooms? Oak floors? Full basement? Oil heat? Here it is! Clear title. Full price $9500
Mr. Harris, eves., GR 7-1198

RUNNYMEDE AREA
Lovely three-bedroom nine-year-old bungalow situated in the most-sought-after area of Oak Bay. Absolutely TOP condition inside and out. Outstanding recreation room with fireplace, garden offers seclusion. Owner's transfer permits sale price of $19,900
Mr. Scott, eves. EV 4-0423.

$2000 DOWN VALUE!
Twelve-year-old, well-constructed 2-BEDROOM, Duroid-roofed, stucco bungalow. Full cement basement WITH EXTRA BEDROOM. Attached garage. Attractive neat, easily-maintained garden of lawns, trees, shrubs and flowers. 30-DAY OCCUPANCY ONLY. $2,000 DOWN!
Price $8600
Exclusive with C. J. Harrington, eves. EV 5-5816.

C. G. HEISTERMAN & CO. LTD.
(Established 1904)
1021 Blanshard Street. EV 3-4161

SEA VIEW $1000 DOWN
Just imagine for only $1,000 down you can move in right away. Situated close to transportation, schools, shops, stucco, featuring 3 bedrooms, spacious living room and dining room, large kitchen with plenty of dining area. Full basement and drive-in garage.
Asking price only $7250
Why not investigate this under-up-payment home. Call HOMER SMITH at EV 5-8747 or GR 7-3681 for an appointment. Exclusive. Northwestern Securities of Victoria Ltd.

FAIRFIELD PRIVACY CLOSE TO schools, older family home, new furnace, oil heat. Immediate possession. EV 6-2867. GR 5-2770.

3718 QUADRA, 5 ROOM STUCCO. Basement. Coal furnace. $9,500 cash. To view phone EV 5-3529.

150 HOUSES FOR SALE

MOREY & JOHNSTONE
SHELBOURNE PLAZA

3 BEDROOMS $999 DOWN NHA
Balance as rent. Through hall, LR and DR. Beautiful cab elec kitchen with mahogany. Built-in equipment if desired. All bedrooms with larger than average closets. 4-piece bath. Open fireplace. Oak floors throughout. Full cement basement with dr-in garage. O-O-M and other features. This is bound to go fast, so act now and call today. Ask for Mr. Hall at GR 7-1811 or res. GR 7-3733.

$9500 ON TWO LOTS 10 YEARS OLD
3-BR home. Large LR with FP. Family-size kitchen. 4½ miles from city centre. Live on 1 lot, build on other. Financing can be arranged to suit reliable purchaser. Call C. Walsh at GR 7-1811 or res. EV 2-6835.

READ THIS
2-bedroom bungalow within walking distance of Shelbourne Plaza. Immaculate. No basement. Carport, utility and oil heating. 14x18 living room.
Full price $9500
With $1,000 down, generous terms. Please call Terry Fortune at GR 7-1811 or res. GR 7-1229.

NEW — NHA $1250 DOWN
Large joining LR and DR, nice fireplace, modern kitchen, and 3 good bedrooms. Full basement, oil heat. High location, close in, view of the city. Contact Mr. R. Hanson at GR 7-1811 or res. GR 7-3720.

Low Dn Payment LOW MONTHLY PAYMENTS
2 yrs old, 3-bedroom bungalow, O-O-M heat. Full basement. Charming living room, separate knotty pine dining room. Extra finished playroom in basement. One of the few
GOOD BUYS
on the market. It won't last at full price of $12,300
Don't wait on this one. Call Mrs. V. Roberts at GR 7-1811 or res. EV 2-1988.

$18,500 SIDE BY SIDE
Let your tenants help you purchase this 11-year-old Oak Bay duplex. Living, dining, kitchen, utility and 2 bedrooms each side. Auto oil heat. Well located on good street. Close to all services. No rental problem here. Please call C. Walsh, GR 7-1811 or res. EV 2-6835.

1711 ASH RD
Drive by this new three-bedroom Gordon Head home. All the modern conveniences. Terms and price are right. Call H. D. Johnstone for further information, GR 7-1811 or res. GR 7-2974.

WHY PAY RENT
$500.00 down and regular monthly payments in lieu of rent will buy this older but solid house in 10 years. Full price $7950
Exclusive with Mr. Johnstone, GR 7-1811 or res. GR 7-2974.

HAGAR'S
Open to View
SAT., 2 TO 5 P.M.
655 NIAGARA ST.
$2500 DOWN
CLOSE TO PARK
4 BEDROOMS — TILE BATHROOM.
A spacious home or revenue opportunity. Situated in this ideal area close to the park and sea and walking distance to the Buildings. Featuring a spacious living room 18x20 with granite fireplace, large dining room, thru hall and open stairway off the front hall, kitchen with oil range and piped for gas. Upstairs 4 spacious bedrooms, 4-pc Pembroke bathroom with colored fixtures and tile walls. Also a small greenhouse and well-kept garden of lawns and shrubs. Good terms.
Full price $10,950
Submit your offer and your down payment may be all right.
C. Carpenter, EV 4-0531; eves. GR 7-1628.

Hagar & Swayne Ltd., 614 Yates St.

$1500 CASH THREE BEDROOMS ON ONE FLOOR
LIVING ROOM 15'X23'
FULL BASEMENT
HOT-WATER HEATING
TWO GARAGES
It's terrific. Look what this property has to offer for only $8950
A must see with CHARLOTTE BACON, EV 5-6741. Northwestern Securities of Victoria Ltd.

CITY
I am a widow and I wish to sell my home as it is too large for me. The home has a large living room, dinette, cabinet kitchen (electric) and 2 fair-sized bedrooms. Full basement, with oil heat and drive-in garage. There are 2 more rooms in basement plus extra plumbing. My payments are $95 P.I.T. $1,500 will buy me out. For more particulars phone my agent Mr. S. Stephens, EV 3-7844, of TAYLOR SPITTAL LTD., EV 4-9308.

ESQUIMALT
I must sell my home, 1227 Lockley Road, this weekend as I am being shipped back east by the Navy. This is your opportunity to make a good deal with me. Call at my place after 6 p.m. or phone my agent to view anytime. S. Stephens at his home, EV 3-7844, or TAYLOR SPITTAL LTD., EV 4-9308.

New — NHA SxS Duplexes
2 bedrooms each side plus one 3 basement. Modern kitchen, large LR. Vanity bathrooms, good location on quiet street near park, school, bus stops. Move into this fine home, duplex for as low as $2,000 down. Contact R. Hanson at Morey & Johnstone, Shelbourne Plaza, GR 7-1811 or res. GR 7-3720.

DUPLEX SIDE-BY-SIDE
5 YEARS OLD
OIL AUTO HEAT
A-1 CONDITION
Reduced—$14,500
Absentee owner. Must be sold. Rent $155 per month.
JONES & SCOTT
50 Yarrow Bldg.
EV 5-7463 Eves., EV 2-9060

COUNTRY LIFE
½ acre "treed" property, 6-rm. no-basement bungalow, 3-pce bathrm, convert bungalows, city water and light, semi-secluded location. Asking $1,500 down. $6,950.
2615 WARK STREET

Estate sale, 6-rm. bungalow, in need of rep

150 HOUSES FOR SALE

PEMBERTON HOLMES, Ltd.

ESTABLISHED 1887
1002 GOVERNMENT EV 4-8126

OPEN HOUSE
884 ROYAL OAK AVE.
SAT., MARCH 19
2-5 P.M.

Almost an acre of high view property surrounds this 2-year-old bungalow of 1,300 sq. ft. Many extras including roughed-in plumbing in basement, drop lights, fan, double garage, extra-large O-O-M heating unit. All oak floors in the three bedrms, large LR and DR. Privacy and seclusion, yet close to stores and schools. Large NHA mortgage at only 6% interest. This home has now been reduced over $2,000 by desperate owner.
Asking $16,800
Mr. Atkinson, EV 4-8126, evenings EV 3-8864.

OPEN HOUSE
SAT., MARCH 19
2 TO 4.30 P.M.
297 BEAUMONT AVENUE
VIEW ROYAL DISTRICT

A two-bedroom sunshine bungalow on a large lot close to the sea. Oil-O-Matic heat.
Price reduced to $10,500
J. B. Law, EV 4-8126, evenings GR 9-3251.

ALL GARDENERS
MODERN BUNGALOW

A fine six-year, three-bedroom bungalow, situated on 93x187 lot, includes a $2,500 greenhouse, special rose garden and fine growing soil. This home has gleaming oak floors throughout, large living room with open fireplace, dining room, electric cabinet kitchen, utility room, tiled 4-pc bathroom, 3 bedrooms and Oil-O-Matic heating. Anyone who loves gardening will thoroughly enjoy this property.
Price only $12,900
Phone EV 4-8126. J. B. Law, eves. GR 9-3251.

HIGH GORGE

Distinguished 4-bedroom home with large living room, dining room, 4-pc bath, cabinet elec kitchen, full cement basement, drive-in garage. Situated on a nice lot with fruit trees. Close to schools and transportation.
Good value at $10,950
Phone J. Spelman, EV 4-8126, eves. EV 5-7808.

HAULTAIN
JUST LISTED!

Today's prices may frighten you, but the sensible pricing of this property will not. See this sandy family home and restore your confidence in the fact that everything is not overpriced. A 20' by 14' living room with open fireplace, separate family dining room, cabinet electric kitchen plumbed for washer and dryer, three good-sized bedrooms, Pembroke bath, full stained basement, O-O-M package heat. Drive-in garage. Nice fenced lot with fruit trees. Please do not ask for the address. To view, give the old chief a call. A $10,000 A/S at $80 per month.
Full price $12,950
J. M. Molyard, EV 4-8126. Eves. EV 5-5394. Exclusive.

$1500 DOWN
$90 P.I.T.

Excellent 3-bedroom, no-basement bungalow in good district. Large rocky lot of unusual natural beauty. Unspoilable wide views above golf course. For the best deal today, get in touch with Len Cook, residence EV 2-7777 as this can't last. Office EV 4-8126.

UPLANDS
Brick Built and Beautiful

A 1½-storey home of exceptionally fine quality and dignity with shimmering hardwood floors and tasteful mod rn decor. Four twin bedrooms, spacious living and dining rooms, den, conservatory, quadruple plumbing, full basement and the best in equipment and fixtures. This home nestling in meticulously landscaped privacy, is a unique property.
$39,500
For a preliminary discussion and appointment to view, please contact Mr. Simpson, EV 4-8126, residence EV 3-7369.

SPECIAL
JAMES BAY

Near the Buildings, walking distance to town, exceptional value. Three bedroom bungalow, large living room, spacious kitchen, three-piece bath. Gas installed, low taxes, large garden lot and exceptionally good soil, fruit trees and small fruit. $2,000 down handles $80 per month.
Full price only $7000
EV 4-8126 W. Woodley EV 4-3916

REDUCED PRICE
OAK BAY SOUTH
QUICK SALE

This exceptionally well-built and planned 5-room bungalow, with complete suite in basement having private entrance. MAIN FLOOR: large living room with open fireplace, ndwd flooring. Cosy dining room, full kitchen with utility room, 2 good bedrooms, 4-pc bathroom, O-O-M HW heating. Garage under. ONE MINUTE FROM VICTORIA GOLF CLUB.
Price $16,000
This is an exceptional buy, act quickly. No phone information. Contact Mr. Hepburn, EV 4-8126, res. EV 3-7039.

COSTS DROP
SOON AS YOU BUY THIS SPANISH 4 ROOM BUNGALOW
FULL PRICE $9000

With oil furnace, electric cabinet kitchen, full basement finished with playroom, open fireplace, extra small bedroom. Complete 3-piece bath. Yes, there is a 3-pce bath on the main floor also. Grounds are large and well kept. Separate garage.
DUAL CLIFF STRETCH. EV 3-7436 or EV 5-6741. Northwestern Securities of Victoria Ltd.

RETIREMENT SPECIAL
VIEW THE BEAUTIFUL GEORGIA STRAITS FROM YOUR LIVING ROOM

3-rm stucco, no-basement bungalow, only a few moments from the finest beach in Greater Victoria area and close to shopping. See this fine property. People come from all over Canada and the United States to see such spots. You can live here and enjoy the splendor for the
FULL PRICE OF $7000
Yes—Terms Too
Call Cliff Stretch, EV 5-6741—Northwestern Securities of Victoria Ltd.

150 HOUSES FOR SALE

Northwestern
SECURITIES OF VICTORIA LTD
631 YATES AT BROAD EV 5-6741

"OPEN HOUSE"
571 BAXTER ST.
Friday and Saturday
March 18, 19, 2-5 p.m.

Follow the signs. Douglas, turn left at Carey to Glanford Ave. Left on BAXTER. MRS. SIMPSON will be happy to show you this 1,200 sq. ft. HOME with RUMPUS room. O-O-M HEAT, many luxury items, built-in valances, wrought iron work, etc., plus 5½% MTGE. PAYABLE $75 MONTH, INCLUDING TAXES. SEE THIS TODAY. Call MRS. SIMPSON, EV 5-6741.

NEW HOME
OPEN HOUSE
SAT., 1-6 P.M.
3880 CEDAR HILL RD.
ONE BLOCK NORTH FROM CEDAR HILL CROSSROAD

New 4-bedroom home situated between Mt. Douglas and Doncaster Schools, ideal for the young family. Full basement, O-O-M heat, drive-in garage, near all conveniences. This can be yours on terms to suit you. Only $83 monthly. Come over and see it with NORM HYDE on Saturday, 1 to 6 p.m.
Asking $13,900
Please call anytime, EV 5-6741.

"OPEN HOUSE"
SATURDAY,
MARCH 19, 1-6 P.M.
975 MADDISON

Corner of Brighton. JUST OFF FOUL BAY RD. EIGHT ROOMS—2,000 sq. ft. This GRAND old home has just been listed at a SACRIFICE PRICE. Hardwood floors throughout, double plumbing, two fireplaces. Just right for that GROWING family in these EXTRA large rooms and spacious GARDEN AREA. Full price, $12,800
terms
BOB PEEL and JACK WILLIAMS, EV 5-6741.

OPEN HOUSE
835 CRAIGFLOWER
DUPLEX OR FAMILY HOME
SAT., MAR. 19, 2-5 P.M.

Owner has bought another house and must sell this economic duplex. Here is your opportunity to own a home and let your tenant make your payments. Range in bright kitchen included. Double plumbing, large lot and blacktopped driveway to garage. Full price with $1,500 down $8750
If you are interested and you have not the full down payment, come and see me anyway. HARRY HOBSON in attendance. EV 5-6741.

"CUL DE SAC"

In very good area, over 1,700-sq.-ft. home consisting of 3 good bedrooms, large bright electric kitchen with family nook, separate 12x12 dining room. Very attractive living with fireplace, large panelled den with built-in desk. O-O-M heat, full basement, drive-in garage, nicely landscaped, good back garden with young fruit trees. $9,500 will handle balance to vendor $100 per mo. at 7%. Full listing price $22,470
Vendor will trade for smaller clear title home. To view, please call TOM GIBBS or WALLY WOOD, EV 5-6741.

"PICTURESQUE"

This is the type of picturesque bungalow that people from all over the world come to Victoria to find. Sweeping view of Mt. Baker and the islands. Rock garden—its quiet charm beggars description, leaded windows and stucco exterior fit the landscape like a "pink lady slipper." Won't you accept my invitation to spend a quiet hour inspecting this property and get the "feel" of your new home? Call MRS. WELLINGS and we can arrange a time suitable to you. EV 5-6741, res. EV 6-2359.

"OAK BAY"

Uplands approach with sea view is the location. Only 3 years old, 28-ft. living room and dining room combination, 2 bedrooms PLUS basement, bed-sitting room, fireplace, 3-pce bath. So with double plumbing, fireplaces and location, this is $18,600
good value.
I. G. PATRICK. EV 5-6741. Res. EV 3-9043.

"$20,000 for $16,500"

Add this up—1 acre waterfront, home, revenue and possible capital gain. Private sheltered sea beach, modern 2-bedroom O-O-M home that could be bought furnished. Included is a separate revenue bungalow. This is one of those rare opportunities. Phone W. WOOD or T. GIBBS, EV 5-6741.

"RANCHER"

Just built, on a quiet deadend street. Attractive open-plan interior, raised fireplace in living room. First-class finish throughout. Mahogany kitchen cabinets and wall panelling. 3 spacious bedrooms. Many extras. Only $2,000 down, monthly payments arranged to suit you. House well worth $12,700.
ALGIS KYNAS, EV 5-6741 or GR 9-5537.

"YOU OWE IT TO THE KIDS"

If you have a large family it is important that the children have lots of room. We offer for your consideration a large family home in the high Haultain area. Older type, but good, sound property with basement. View lot. Near bus, school and stores. Best of all, the terms are so favorable that we are afraid to mention it here because we cannot afford to have our telephone lines jammed. We are saving this for YOU, but you will have to act fast. Price $10,500
DON BACON, EV 5-6741.

"OUT OF THE ORDINARY"

Be the proud owner of this lovely home built on a landscaped corner. And among 8 large trees. Attractive bungalow appearance holds 8 rooms with charming interior. Large living room and kitchen, separate dining room and den. You can buy this on very reasonable terms
for only $11,900
ALGIS KYNAS, EV 5-6741 or GR 9-5537.

"SAVE $1000"

Beautifully kept 2 bedroom bungalow, full basement, O-O-M. Offered well below market.
Only $10,500
With $2,500 down, balance like rent. Call STAN ROZYLO or FRANK RICHARDSON, EV 5-6741.

150 HOUSES FOR SALE

Northwestern
SECURITIES OF VICTORIA LTD
631 YATES AT BROAD EV 5-6741

"1750 SQ FT"

Unheard of value. Cottage bungalow, six rooms on one floor. 28-ft. living and dining room, fireplace, large family-sized kitchen, 3 double-size bedrooms, full basement, oil heat, spick and span condition. High Quadra. $3,500 down. $10,500
TED CHARTRES, EV 5-6741.

"BURNSIDE-TILLICUM"

4 BEDROOMS or revenue, electric cabinet kitchen, living room, 3-pce bath, O-O-M heat, full basement, very clean. On bus line, close to stores and schools. $950 down and full price of $9500

2-BEDROOM bungalow. Elec cab kitchen, living and dining room, half basement, separate garage, spotlessly clean and tastefully decorated. Same vicinity as above. Can be yours for $1,000 down and full price of $8900
only
Call GORDON ANTHONY anytime at EV 5-6741 for details and appointments to view.

"FAIRFIELD BY THE SEA"

Older type but beautifully-kept home, 2 bedrooms, full basement, separate garage, attractive garden. Ideal for the couple who wish to be within strolling distance of park and sea. Easy terms too $9000
Please call JACK WILLIAMS for further information at EV 5-6741 or EV 6-1896.

"ONLY $1000 DOWN" JUBILEE AREA

3-year-old, 2-bedroom bungalow. Panelled living room, fireplace, large modern kitchen. This home is located on a treed lot, on a bus route. Full price $8500
Call MRS. BODELL NOW at EV 5-6741 or res. EV 5-5995.

"LANGFORD"

Smart, one-year-old, stucco bungalow. Suit retired couple. No steps. Low taxes. Landscaped.
Price $7750
Exclusive with DON BACON, EV 5-6741.

$7500—3 BEDRMS

Family man, here's the answer to your financial problems. Three bedrooms, living room, modernized kitchen, cement basement, furnace and garage. FULL PRICE $7500
With $1,900 down, $75 a month and low taxes. This home is in spotless condition, near schools and buses. Snap into it today and end your financial worries. It's a bargain.
ERIC A. MACFADYEN, PH. EV 5-6741. 24-HR SERVICE.

"4 BEDROOMS"

"Room for everyone" in this budget priced home in the city, completely redecorated. Why not give a good-sized bedroom to everyone in the family. Full basement and easy terms to suit you. Full price with $7500
no extras
Call MRS. KENNY at Ph. EV 5-6741 or EV 5-4022.

"BIG FAMILY HOME" Small Deposit

If it is "space" you need and cheap rent—you can get IMMEDIATE possession here. $650 DOWN.
Full price $6868
Call EV 5-6741.
BOB PEEL

"—$300—" "$72 MONTHLY"

2-bedroom, 11-year-old bungalow, 20' living room with open fireplace, step saving kitchen, heavy wired, utility room, separate garage, complete stucco exterior, large lot, nice location. NO DRIVE BY or street address given, see it with JOHN OLIVER, EV 5-6741 or EV 4-3200.

$800 DOWN AND $40 A MONTH

Beautiful one-floor plan stucco bungalow. This home is in brand new condition. Stucco exterior. Very nice lot with fruit trees. Pembroke bath and electric kitchen with lots of cupboards. Close in and close to everything.
Full price $6500
Please call GEORGE GOMBOS, EV 5-6741, or TED GRAVES, GR 9-5930.

"TRADE IN LANGFORD"

We can trade your two or one-bedroom home in Langford for this 3-bedroom home if your family is expanding and you need more room. Call ETHEL HARVEY or VERA PIPES at EV 5-6741 anytime.

"TRY $1000 CASH" "TRY CASH OFFER"

Either way DON BACON will make every effort to get you a favorable deal on this sweetness bungalow with basement and HA furnace. Close to school, bus and stores. Some fruit trees. On sewer. Vacant now. Be sure to see this today with DON BACON, EV 5-6741.
Price only $6950

"$700 DOWN"

Very cosy 2-bedroom home. Full basement. Close in. In very good condition inside and out.
Full price $6950
Please call TED GRAVES, GR 9-5930, or GEORGE GOMBOS, EV 5-6741, anytime.

"NOW IT CAN BE SOLD"

3 bedrms up, LR, DR, kitchen and laundry down. Spotlessly clean interior needs a little exterior redecoration. Good lot and separate garage.
LAST YEAR OWNER WAS ASKING $6,800. NOW THE PRICE IS
DOWN TO $4950
At this price this is a give-away bargain.
ERIC A. MACFADYEN, EV 5-6741. 24-hour service. Call now.

"DON'T READ THIS"

Unless you are looking for a 3-bedroom home with basement close in suitable for gardening. $500 down.
Full price $4600
TED CHARTRES, EV 5-6741.

GLANFORD GARDENS—ONE-YR.-old stucco bungalow, six large rooms and utility off kitchen. 1,200 sq. ft. all on one floor. Immaculate condition, basement, auto. oil-heat, hardwood floors, sun-range heating, attached garage, lovely grounds. $2,500 cash. Full price $13,500. Mr. Amos, EV 2-9747. Douglas Hawkes Ltd. EV 4-7128.

The Daily Crossword Puzzle

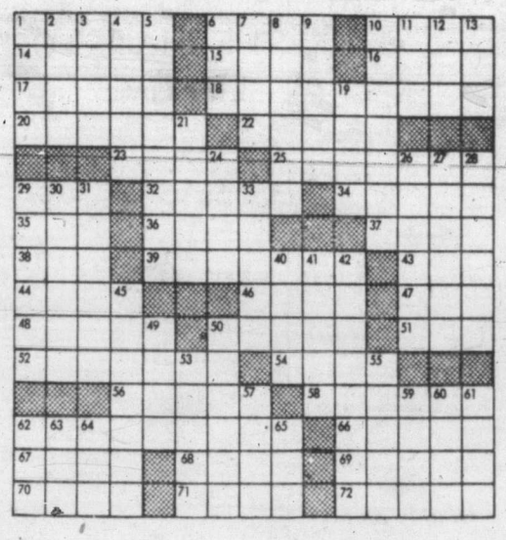

ACROSS
1. Rich fabric.
6. Germinated grain material.
10. Place where votes are cast.
14. Got up.
15. Opposed to sweather.
16. Extent of land.
17. Wheeled vehicles.
18. Irish freebooters of 17th century.
20. Fish (pl.).
22. Sows.
23. Ardor.
25. Small isolated forts.
29. Place.
32. Climbing plant (pl.).
34. Kind of goose.
35. Period of time.
36. Girl's nickname.
37. Chapter of the Koran.
38. Knock.
39. Larger.
43. Operated.
44. Serpents.
46. Baseball team.
47. And so forth (abbr.).
48. Part of hammer (pl.).
50. Loafs.
51. Female ruff.
52. Landed property (pl.).
54. Praise.
56. Spools.
58. Child's blackboard (pl.).
62. Subtle.
66. Fish in certain way.
67. State.
68. Arrow poison.
69. Weird.
70. Seines.
71. Paradise.
72. Year.

DOWN
1. Pouches.
2. Ancient country around the Euphrates.
3. Ripped.
4. Fibre used for cordage.
5. Young bird which is still in nest.
6. Deface.
7. Word of sorrow.
8. Social outcasts.
9. Indian tent.
10. Clergymen.
11. Native metal.
12. Confederate general.
13. Vegas.
19. Egyptian skink.
21. A hedging bet.
24. River of Africa.
26. Moneylender at exorbitant interest.
27. To scold.
28. Hypnotic state.
29. Spanish American shawl.
30. Rubs out.
31. Lever moved by some other piece.
33. African antelope.
40. To plow.
41. Trojan hero.
42. Arose as a consequence.
45. Trappers.
49. Let it stand.
50. Body of land.
53. Uncanny.
55. One who challenges.
57. To cut, after snick.
59. Ripped.
60. Lamb's pen name.
61. Winter vehicle.
62. Woodland deity.
63. First woman.
64. Seine.
65. Number.

Answer to Previous Puzzle:

S	H	A	H		L	A	V	E	D		C	A	S	T
L	E	N	E		E	L	I	T	E		O	L	I	O
A	R	N	A		C	L	E	A	N		U	S	E	D
P	R	E	L	A	T	E		H	O	R	R	O	R	S
				T	R	U	N	K		T	A	T		
L	A	T	H	E	R		E	L	E	M	E	N	T	S
A	S	H	Y		E	R	G	O		P	R	O	S	Y
I	C	E		A	D	D		U	P	S		T	I	N
C	O	R	D	S		B	A	D	E		R	E	N	O
S	T	E	E	P	E	S	T		R	E	E	D	E	D
				F	I	X		A	S	S	A	M		
D	E	F	A	C	E	D		P	I	T	I	F	U	L
E	S	A	U		R	I	D	E	S		N	A	P	A
A	N	I	L		T	R	E	N	T		D	R	O	P
F	E	L	T		S	E	A	T	S		S	O	N	S

(Released by The Bell Syndicate, Inc.)

150 HOUSES FOR SALE

BOORMAN
INVESTMENT CO. LTD
611 FORT ST. EV 3-7124

OPEN HOUSE
3558 Calumet
(Off Saanich Road)
SATURDAY
2-5 and 6.30-8 P.M.
A MODERN 3-BEDRM N.H.A. BUNGALOW WITH
6% Financing

Full basement, oil heat, etc. View Lot.
PRICE $13,750
$2412.70 Down
OR $1,212.70 down if you can afford a larger monthly payment.
For prior appointment phone Frank Marr, EV 3-7124, res. GR 9-4735.

DUPLEX
OAK BAY BORDER

New side-by-side stucco duplex with 4½ rms each. Full basement, separate oil heating units, drive-in garages. Will be ready for occupancy in about one month. Price and particulars on request.
T. Smith, res. EV 4-7325.

EXTRA LOW DOWN PAYMENT

It is possible that your small down payment may be enough to buy this stucco bungalow featuring:
1. Six rooms
2. Oil A/C heat.
3. Full basement.
4. Pembroke bathroom.
5. High Quadra area.
This is a
BUY
and you must see to believe. Full price (easy terms) $9950
W. I. Boorman, res. EV 4-9434.

EASTDOWNE EXCLUSIVE

Situated in this most desirable area this IMMACULATE 6½-year-old stucco bungalow features: LR opening to L-shaped and guest-sized DR, electric cabinet kitchen with adequate table area, two good bedrooms, 4-pc bathroom with tile splash. Full high concrete basement, garage, air-conditioned oil heat and copper electric tank. 70-ft frontage lot in lawns, shrubs and fruit trees. Price
with terms $14,400
Stan Cornish, res. EV 3-5878.

ESTATE SALE
FULL BSMT DUPLEX
915-917 McClure

First time offered, this money maker must be sold. Two bedrooms each side, large living room with fireplace, separate dinette, compact kitchen. Basement with furnace and drive-in garage. Bargain price $14,700
with terms
A. Mutch, res. EV 2-3658
G. Haney, res. EV 2-2386.

OAK BAY

Spacious bungalow, LR 19x15, with attractive FP, nice-size DR, lovely electric kitchen overlooks pretty garden (secluded), two large bedrooms/4-pc Pemb bath. Full cement basement, Oil-O-Matic heat. Age 6 years. Owners transferred. Price, with terms $14,950
R. F. S. Harris, res. GR 7-2998.

UPLANDS
3 BEDROOMS
5½% MTGE

If you are looking for a distinctive home in this desirable area, you must see this spacious beauty. Lge LR is enhanced by a mahogany-panelled fireplace wall. Gourmet DR opens onto patio. Cab elec kit has eating area. Spacious 4-pc vanity bath. Delightful recreation rm with bar. Basement has tiled floors O-O-M heat. Lge attached carport. Professionally landscaped lot. Full price $23,500
For appts to view please phone
G. Haney, res. EV 2-2386
A. Mutch, res. EV 2-3658

ESTATE
$5700

Pembroke bungalow, living room with open fireplace, bathroom, kitchen and FULL CEMENT basement, right by Jubilee Hospital. $1,000 down, balance $50 per month.
THE CITY BROKERAGE
Peter Brown, EV 4-9022, EV 5-8078.

A REAL BUY—3 BEDROOMS—IN A NICELY SECLUDED home with 2 nice fruit trees, garage, garden and some furniture included. Only $1,200 down, $60 mo. or $6,500. This is an estate sale and we cannot reduce the price, but it is really good value. Larry Wagner, J. H. Ford, EV 5-3411. Ker & Stephenson Ltd.

150 HOUSES FOR SALE

BYRON PRICE
1314 Quadra

MONTCLAIRE PARK

(Go up Shelbourne to Cedar Glen, turn left and follow the signs.)
3 MODEL HOMES OPEN
WED. AND SAT.
2 P.M. - 5.30 P.M.

FAIRFIELD

Lot approx. 63x100, with nice home only 3 years old. 3 bedrooms, good-size living and dining rooms, wall-to-wall carpeting on oak floors. Utility room has 2-pc bathroom fixtures. Drive-in garage, oil heat, close to schools, bus, shopping plaza. Asking price $17,800
To view contact Charles Giddy at EV 5-2458, res. EV 4-1690.

OAK BAY
TOWARDS THE UPLANDS
2-FAMILY HOME

This beautiful MODERN home is the perfect answer to the problem of housing for two families — or one large family. There is
4200 SQUARE FEET
of living floor area—2 units containing 2 full bathrooms, 3 inside fireplaces, 2 living rooms, 5 bedrooms, 2 utility rooms, 2 dining rooms, separate entrances.

HOT WATER HEAT

This lovely modern home is beautifully landscaped, has a lane for easy access at the rear and features a lighted patio with a barbecue fireplace. Think of this, 4,200 square feet of living area for $24,000
Phone now. Charles Giddy at EV 5-2458, res. EV 4-1690.

$2700 DOWN
(POSSIBLY LESS)
NHA
6%
1828 SAN JUAN AVE.
OPEN SATURDAY
2 TO 5 P.M.

A new beautiful 1,200-sq.-ft. home with a large mahogany panelled living room and a 30-sq.-ft. picture window, a large kitchen with mahogany cabinets, a separate dining room with a built-in china cabinet, 3 good-sized bedrooms, tiled bathroom through hall, full basement, garage on a 70' frontage view lot. See it by appointment only. Full price $15,200
Contact Marvel Peru, EV 5-2458, res. EV 3-9580 anytime.

CLARKE & WALLACE
Realty Ltd. Member M.L.S.
1118 Quadra EV 5-8794

OPEN HOUSE
576 ST. PATRICK
SAT., 2-5

Seven-room family home, modern up-to-date kit., 4-pc bath. Rooms all good size. Full basement. Oil heat. Well worth your inspection.
Mrs. Wallace or Mr. Clarke, EV 5-8794, EV 2-6817, GR 9-1427

BRAND NEW
3-BEDRM HOME
$1300 DOWN

This smart stucco bungalow is on a paved street close to bus and stores. Full basement, drive-in garage and oil heat. Spacious living room, L-shaped dining room. Kit. then is well planned with lots of cupboards and dining area. Smart bathroom, vanity and tile floor. Price only $13,900
Clarke & Wallace
EV 5-8794, EV 2-6817, GR 9-1427.

ESTATE SALE
WATERFRONT

GORDON HEAD—Here may be just what you have been waiting for, a 3-room bungalow, basement, for owner. Vacant due to owner's decease. Long $3,203. Taxes $136.01. Bungalow needs decorating. Excellent garden of fruit trees. Owners. This will sell quickly for $7350
EXCLUSIVE AGENTS
Mr. Randall, eves. EV 2-9447.

RANDALLS LTD. EV 4-8209

$1,000 DOWN—BALANCE AT $70 per month buys modern 3-bedroom bungalow on Doncaster. Cab kitchen, elec range. Nice location. Immediate possession. Full price $8,100. Dirk Oakes, GR 4-4891. Capital City Realty, EV 4-1995.

NEW HOME—NEW KITCHEN and bathroom, part basement, wood furnace. Price $6,500. Terms. Mrs. Lawson, EV 5-8771 anytime.

3 BEDROOM HOUSE, KITCHEN and bathroom, part basement, wood furnace. Price $6,500. Terms. Mrs. Lawson, EV 5-8771 anytime.

Mrs. C. Maxwell, Fulford Harbor, B.C.

150 HOUSES FOR SALE

BROWN BROS
AGENCIES LIMITED
1125 Blanshard Street
Member Real Estate Board
Member Multiple Listing Service
Phone EV 5-8771
anytime

OPEN HOUSE
3354 DONCASTER DR.
SAT., MAR. 19
1 P.M. to 5 P.M.

This is certainly an attractive and ideal modern 4½-rm home for a retired couple consisting of LR 16½x13' with open fireplace, two nice-size bedrooms, OAK FLOORS, a very convenient kitchen with many cupboards and eating nook. Oil heat, spacious utility room 9'x17' with cupboards, plumbed for washer. Pembroke bathroom, separate garage, nice lot with three fruit trees; indeed a nice high location. Close to bus. Asking price $9200
with terms
Further information please call Mr. Lawson, EV 5-8771 anytime.

PORTAGE INLET
CUTE AND COSY

Comfortable living room with fireplace, kitchen with oil range, which remains, bedroom and bathroom; interior newly decorated. Separate garage. Wonderful location among fine homes. On bus route and close to stores. Ideal for retired couple. Terms to be arranged. $5950
Price only
Mr. Hill, EV 5-8771

NORTH QUADRA
WHITE CEDAR SIDING

Cute 4-room bungalow on ⅓-acre lot. No basement. Utility room. Separate garage. Immediate possession. Terms to be arranged and full price $8000
only
Mr. Hill, EV 5-8771

ATTENTION NAVAL PERSONNEL
ESQUIMALT

A CHOICE AREA WHERE SELDOM A HOME comes on the market. A very attractive 3-bedroom ranch style home with full cement basement. A 30' roughed-in rumpus room with a fireplace at one end. This home is in a very nice setting amongst trees and close to beach, school and bus. Added attraction is a 5¾% mortgage. This home is worthy of your immediate inspection. Asking price $15,750
with some terms
Please ask for Mr. Lawson, EV 5-8771 anytime.

FAIRFIELD
$4000 DOWN

New 3-bedroom home with full basement, auto package heat, large LR, separate DR, utility off the well-planned kitchen which has an eating nook and a glimpse of the sea; basement has roughed-in rumpus room and room for a fourth bedroom. Full price $18,250
with good terms
Jim Ranson, EV 5-8771.

OAK BAY
WILLOWS AREA

Cute three-bedroom containing 5 rms in spotless condition. Basement with practically new oil package furnace, everything painted and ready for retired couple. Priced for quick sale $8500
EXCLUSIVE LISTING. Mr. Hill or Mr. Pearce, EV 5-8771.

KING REALTY
WEILER BLDG.
609 Broughton EV 2-2131

EXECUTIVE FAMILY HOME
7 ROOMS—4 BEDROOMS

A combination LR and DR 16x30, bedrooms are large 12x14, combination kitchen and breakfast room. Seclusion, up a natural setting of stately fir trees, fish pool, patio. ALL
ON TERMS AT $17,950
Lee Hallberg, eves., EV 3-8510.

JUST LISTED
OAK BAY

$2,000 DOWN will put you in this well-kept THREE BEDROOM family home TWO BLKS from WILLOWS BEACH. Extra large LR. Full bsmt, bal as rent.
FULL PRICE $14,750
Bel—Shragge, eves. EV 2-8802.

ROCKLAND AREA

House of Character and Distinction in exclusive district. Lge LR; DR 4 BR or 3 BR and den, 4 baths and nursery or rec room, modern stab kit, inc. G.E. high oven surface units and carbertor. W/W carpets in reception rooms. REDWOOD halls and stairways. Ditto living room and ample storage. All in immaculate condition. Standing on large lot with driveway and dbl garage. Terms. View by appt. only. L. Jenkins, eves. GR 7-1127.

EXCLUSIVE
3221 CARMAN

3-BR bungalow. Drive by—call me for
$12,000
Frank George Dickason, eves EV 3-6449.

FAIRFIELD, OLDER THREE-BEDROOM half-timber, electrical stove, auto hot water, large lot and various fruit trees. Price $7,950, cash or terms. Open 2-5 p.m. and sat. By owner, EV 5-3385.

1381 ALOHA DRIVE. OPEN HOUSE SAT. AFTERNOON. Terms.

SEA VIEW REAL ESTATE—LOVELY HOME, PRICE $13,950. CALL MAY MCGILLIVRAY, EV 5-2911, WEST LYNN HOMES LTD.

3-ROOM HOUSE, LANGFORD. GR 9-2902.

150 HOUSES FOR SALE

KER & STEPHENSON LIMITED
EV 5-3411 Day or Night
Main Office
909 Government Street

OPEN HOUSE
CUBBON DRIVE
SOLD SAT. 12th

OPEN HOUSE
SAT., 2-6 P.M.
HIGH QUADRA

KATHLEEN, OFF TATTERSALL. One of the finest bungalows ever built. Very modern and up to date with 3 bedrooms. Large LR with open fireplace, dining rm and elec kit. Nice lot with good view. First-class workmanship. Oil heat. NHA 6% mortgage.
DP $4,200. Price $16,500
A MUST TO SEE IN THIS DISTRICT.
Mr. Vallance and Mr. Nichols, EV 5-3411.

$500 DOWN

City home, 3 bedrooms, full basement. Good family home. Full price $7800
Balance $75 monthly.
J. MacKay EV 5-3411.

"RETIRED OR WORKING"

Couple would be interested in this small 2-bedroom cottage with oil heat, heavy wiring, close to transportation and shopping in the Dean Heights area.
Full price $8950
With $2,500 DP.
Larry Wagner EV 5-3411 J. H. Ford.

OAK BAY

Attractive two-bedroom, older-type home located in choice residential area; large living room with fireplace, cabinet kitchen, full basement; oil heat; separate garage. Small, easy-kept lot.
Full price (with terms) $9000
Call Glen Robertson, EV 5-3411.

STEP IN YOU'LL LOVE THIS QUADRA AREA

This is a very attractive little home, built among trees; bright artistic LR and DR combined with FP, a dream kitchen wired for range and plumbed for washer, breakfast area, two bedrooms and coral 4-pce bathrm, smart panelled bsmt with 4-pce bathrm, large rumpus room with FP; auto oil heat. This house is "different" and will appeal to the discriminating buyer. Price $16,800
Mrs. Harvey, EV 3-4411, anytime.

"AMONG THE PINES"

Do see this sparkling, new, NHA home of 3 bedrooms, dining room with built-in china cabinet. Roughed-in recreation room with fireplace in basement. 1,243 square feet with 97' frontage.
Full price $17,950
With $4,900 down and 6% mortgage on balance at $83.50 per month.
G. Robertson EV 5-3411.

OAK BAY
NEW NHA 6% MTGE

Here's an attractive 3-bedroom home that is different. Knotty pine panelling and a large sundeck add to its appearance. You'll like its vanity bath with double washbasin. It has a full basement with drive-in garage.
Full price $19,986
A reasonable down payment and $83.50 per month will handle.
Call J. MacKay at EV 5-3411.

OAK BAY BRANCH
2045 CADBORO BAY ROAD

VALUE PLUS
OAK BAY
$9000

STUCCO, 4 ROOMS
LR 12X30
MAPLE FLOOR
2 BEDROOMS
PEMBROKE BATH
BASEMENT
AUTO OIL
SEP GARAGE
TAXES $120
CASH $3,000
Ask for Mr. Nichols, EV 5-3411.

OAK BAY
MODERN HOME
WITH FINE SUITE

Just 10 years old, this spacious rancher has large living room and dining room, cabinet kitchen with nook and utility off panelled den with fireplace, two good bedrooms and bath. The full basement has an excellent self-contained legal suite and all heated with automatic hot water, sundeck at rear. Zoned to close to transportation.
$18,900
Full price
Mr. Hamilton, EV 5-3411, anytime.

MEARS & WHYTE
Saanich Realty
LTD.
3943 Quadra at Reynolds

PICTURESQUE GORDON HEAD

Enjoy the advantages from the architect's design of this beautiful 3-bedroom home with unobstructed view of the sea. Large living room-dining room plan is most attractive. There is a cheerful kitchen plus a large utility room. From the through hall an open stairway leads to the full high basement containing a bright 30x12 recreation room with fireplace, plus ample space for extra room. O-O-M heat. Many relaxing moments can be spent on the sundeck above the attached carport. With beautifully landscaped grounds this gracious home is offered.
$22,500
For appointment to view call Mrs. Payne, GR 9-1511, eves. GR 9-2604.

IDEAL FOR RETIRED FOLK

Situated in a quiet street in the Mt. Tolmie district. Close to a shopping centre and public transport, this compact 4-room home (no steps) is newly decorated. It's a well-built gold bungalow (only 8 years old). Warm in winter. Drive-in garage partitioned for workshop.
$9200
Full price
For appt. to view, please call Tom Neil, GR 9-1511, eves. EV 3-1296.

DRIVE BY 1066 TILLICUM

And see this 3-room home, situated close to shopping transportation and golf course. This home features large living room with fireplace, dining room, large cabinet electric kitchen and 3 spacious bedrms. Full basement and automatic heat. Excellent value at $10,900 with a large existing 5% mortgage. Please do not disturb. For appointment to inspect call HOWARD SMITH at EV 5-6741, or GR 9-5537. Northwestern Securities of Victoria Ltd.

BY OWNER—SPACIOUS 4- OR 5-bedroom home in exceptional condition throughout, oil heat and wired for range. Ideal for connected or large family home. $11,750. Phone EV 4-8861.

150 HOUSES FOR SALE

RANDALL'S LTD.

FAIRFIELD
L.H.K. ROOMS

Revenue $175 per month. 5 furnished rooms, light housekeeping, and free suite for owner. Everything in first-class repair and ideal location. Steady tenants. Very fair terms. $5,000 down. Owner wishes to retire and quotes
only $15,250
for this splendid property. A good buy for your future security.

SIDE-BY-SIDE
New - NHA - New

Just completed and in one of the best rental areas in Victoria. Each unit has LR, 13x20, cabinet electric kitchen, 2 large bedrooms, vanity bathroom, full basement, oil heating, drive-in garage. $6,000 handles this. Balance NHA at $103 per month, 6%. Today's best buy.
Price $22,000
On two above call Mr. Davis, eves. EV 4-8614.

COLQUITZ
$6800

Modern bungalow, living room, FP, 3 bedrooms, large cabinet kitchen with range. Full basement, HA furnace, large lot, all fenced. Try your down payment. Must be sold. It is worth much more.

OAK BAY BORDER
$6950

Four-room stucco bungalow, completely renovated. Living room with FP, 2 bedrooms, Pembroke bathroom, cab kitchen with oil range. Attached garage. $1,500 down and easy monthly payments.
On above two call
Mr. Sudbury, GR 9-1906

Buy Now—Pay Later

3-room bungalow, neat home on concrete. No basement, in excellent repair. Ideal for bachelor or couple. 359 Kelvin Road. Cash offer or any kind of proposition.
1309 Douglas Street Ph. EV 4-8109

P. R. BROWN
& Sons Ltd. — Est. 1900
762 Fort St. EV 5-3435

PANORAMIC VIEW

Modern 6-room home on high location. 1,100 square feet. Full basement, drive-in garage, oil heat. Large LR with Roman tile FP. Sep dining room, cab elec kitchen, 3 BRs, oak floors throughout, 4-pce bath, through hall. You will be impressed by the excellent view this property affords.
Full price $13,500
To view call Fred Scherbaum, EV 2-8301, or office, EV 5-3435.

A COMPACT HOME

Ideal for a retired couple or small family, and the price is low. Just 3 yrs old, easily-kept garden, attractive brown stucco exterior. Spacious attached carport. Two big bedrooms, large living room. Oak floors everywhere, oil heat. Half block to bus, in the City in an area of good homes, only a few minutes to town. $2,000 down or offer. $8950
Full Price
Ross Hartnell, EV 5-3435, Res. EV 2-9672

$1000 DOWN
OAK BAY

Situated on Foul Bay Road, near new shopping centre. Four-room older home on 50x120 ft. lot, taxes only $104, possibly less $50 provincial government rebate. Nice level lot. Separate garage. New 100-amp electric service. New Duroid roof. Immediate possession $7350
Contact R. E. Hills, EV 5-3435, res. EV 5-6918.

DOU

150 HOUSES FOR SALE

NEWSTEAD
REALTY LTD.
766 Fort Street EV 2-8117

WE OWN THESE THREE FINE HOMES

And so we can arrange terms to suit you. All are at bargain levels and will stand comparison with anything in same price class.

2920 QUEENSTON
6 rooms, NHA, 3½ years old. Fenced, landscaped, tested. Well decorated. Close to schools, stores, buses $14,750

1203 HIGH ROCK
In Esquimalt. Newest and best-planned, modern subdivision. Another of our differently-designed houses. Double plumbing, 6 rooms with luxury features. Now $17,500

840 MADDISON
On City-Oak Bay boundary. Extra special design, finish and locality. 6 rooms, prepared rumpus, patios, fenced. A fine home at rock-bottom price $17,950
Call W. Bailey, EV 2-8117, or eves EV 3-3085.

INSIDE OR OUTSIDE
IT'S A WINNER AT THIS PRICE Close to Dallas on Moss, easy to enjoy sea and sunshine. Older characteristic fully-reconditioned bungalow, 5 lovely rooms, basement. Fenced garden. Copper plumbing, to de luxe tiled bathroom. Modernized kitchen. All in immaculate condition. Hurry for this extra special at only $9000
Try your cash offer. Call W. Bailey, EV 2-8117. Eves. EV 3-3085.

$900 DOWN—$70 MONTHLY
Purchases city revenue grossing $150 plus owner's suite. This could show a profit of $80 per month for investment. Call Ted Greenbank at EV 5-6751, EV 5-0991.

$300 DOWN—JAMES BAY
5-room, older-style house, entrance hall, LR, ige DR, big kitchen with oil range, 3-pc bath, 2 good-sized bedrms. On quiet, paved street near park, sea, bus and stores. 60-ft. lot with driveway to separate garage. Includes some furniture and oil space heater. MUST BE SOLD. Call S. Paterson, EV 5-6751 or EV 5-8592.

$1,200 DOWN
Nearly new, 5-rm. stucco bungalow on quiet street near school. Has through hall plan, attractive L-shaped LR-DR combination with Roman tile fireplace, lovely cab elec kit, stainless steel sink, two good-sized bedrms, 4-pce bath, full cement bsmt; Oil-O-Matic heat; drive-in garage. No steps. Courtesy to other agents. Full price $11,750
Call J. Lindal, EV 5-6751

V. and S.
REALTY LTD. — EV 5-6751

$10,500
Tudor style rooming house half a block off Beacon Hill Park. Would duplex readily. Owner would accept a good second mortgage as part down payment. Call Dorothy Kirkpatrick, EV 5-3238, at David R. McAdams, 1205 Broad.

FOR HOMES IN COLWOOD Langford see Grant & Jenkins, your local agents. Ph. GR 8-1729

151 COUNTRY HOMES AND PROPERTIES

Furnished 3-room cabin, solid construction, plus 12x18 building used as guest house. Woodshed and root house, boat house with rowboat. APPROX. FOUR ACRES, COWICHAN LAKE. Full price (with terms) $7550
Phone Alex Maclean, office, EV 3-9843, or res., EV 3-7243

ELK LAKE CORDOVA BAY
SEMI-SECLUDED well-developed 3-BEDROOM HOME on approximately half acre with high location. This lovely home has large living room with FP, dining room, hardwood floors, a kitchen that will delight any Lady, utility room and large garage. Yours with good terms at the full price of $16,300
Call Alex MacLean at EV 3-9843 or Res. EV 3-7243

FRASER BISCOE
750 PANDORA

BRENTWOOD
1. Seafront acre, $6,000.
2. Sea and mountain view, 3-bedrm bungalow, 2 view acres. Modern. VLA or ½ cash, $14,000.
3. 2 farms—9 and 10 acres, one $13,000; one $15,000.
4. 4 rooms, 2 acres, barn. Very nice, $7,800.
5. 1¾ acres. Part in strawberries, neat small bungalow, $9,000.
6. $500 down, balance $3,500. 3 rooms and bath.
7. 4-bedrm home, bsmnt, near schools, all conveniences, $9,800.
8. New 5-room (3 bedrms) bungalow, oil furnace, 2½ lots, $8,900.
9. Move in today. Ranch-type 5-room bungalow, $11,000.

BRENTWOOD PROPERTIES LTD.
GR 4-1152

ALBERT HEAD $500
Here you live tax-free. Your home-owner's grant is more than the taxes. A four-room bungalow, city water and light, ½ acre of land, close to the sea. Total price $4950
$40 per month. Only $500 down payment. Where on earth could you live for less? It is quite a good bungalow.
Mr. Randall, eves. EV 2-3447

RANDALLS LTD., EV 4-8109

FOR WATERFRONT HOMES, farms and businesses on all the Gulf Island
Contact
SALT SPRING LANDS LTD.
Phone 32, Ganges, B.C. Eves. 167

FOR GOOD BUYS IN SOOKE area in waterfront lots, homes acreage, where your $s go farther. Terms. Contact C. F. Cyr, Sooke 23 B. King Realty. EV 2-2131.

NICE FULLY MODERN, 2-BR home, large lot, garage. Near shopping centre. Partially furnished. Terms at $7,500. C. H. Cyr, Sooke 23B. King Realty. EV 2-2131.

2-BEDROOM FARM HOUSE WITH small acreage. Kitchen, bathroom. Small down payment. Highland District. EV 5-9559.

VLA. 1.6 ACRES. OLDER-STYLE 3 bedrooms and basement. Also barn. Good soil. Phone owner, GR 4-2208.

$1,450—CABIN ON ½ ACRE, GULF Islands. J. W. O'Reilly Real Estate, 1110 Government. EV 3-0832.

SIDNEY AND PENINSULA
Gordon Hulme Ltd. GR 5-1154

WATERFRONT LOT $1,850. OWNER N. Liberto. EV 3-7314.

153 WANTED TO BUY —HOUSES

$5000 CASH
Small, 3 or 4-room home for lady pensioner, close in, by April 15. Please call TED CHARTRES, EV 5-6741. Northwestern Securities of Victoria Ltd.

MY CLIENT WISHES A NEWER, three-bedroom home in the Esquimalt area, has up to $3,000 for down payment, must have full basement with O-O-M heat. If your home is a likely one please give me a call for quick results. John Spejman, EV 4-8126, anytime.
PEMBERTON, HOLMES LTD.
1002 Government Street

MY FAMILY IS ARRIVING FROM Manitoba on April 1. We require a 3-bedroom bungalow near bus and schools. If you would accept $2,800 cash down and $65 month, please contact my agent Mr. Bill Hodgson, EV 5-6741, immediately. Northwestern Securities of Victoria Ltd.

A HOME OF YOUR OWN IS AN investment in good living—see the big selection in the classified.

153 WANTED TO BUY —HOUSES

FAIRFIELD REALTY
335 Cook Street

Daily, Fairfield Realty have inquiries for property in and around the Fairfield area. Why not list with a company operating in your own area? We have clients now looking for an older type, very large home to be used as guest house. Another client requires 2-bedroom home with dining area, not too old; oil heat; not over $15,000. Give us a call, we guarantee fast, efficient service.
EV 5-9765

DALBY & CO
REAL ESTATE AND INSURANCE
1010 BLANSHARD EV 3-6241

HEAR YE!
Have clients willing to exchange money for a small store with living quarters in Jubilee, Lansdowne or Hillside district. Also one wanting side-by-side duplex close in. If you are anticipating selling, for prompt and satisfactory service phone EV 3-6241. Ask for Mr. Kemp, res. EV 5-1831.

For Early Possession
Wanted a three-bedroom home — prefer older house which can be utilized for in-laws or with a separate cottage. Some acreage suitable for garden or keeping horses. Good cash payment.
Please call Alex MacLean at Fraser Biscoe, EV 3-9843; res. EV 3-7243.

$20,000 CASH
For a quality 2 or 3-bedroom home in a good district. Not over 12 years old and not in a subdivision. Basement optional. My clients prefer Cadboro Bay, Gordon Head or Cordova Bay areas. If your home suits, please call Norman Thornber at Western Homes Ltd., EV 2-2157; eves. GR 9-1853.

"M.L.S."
Multiple Listing Service
The Best Tool ever designed to sell your home "M.L.S." where competition becomes co-operation. 54 members at your selling service.
MULTIPLE LISTING SERVICE
1216 Broad Street
Consult the yellow pages in the telephone book.

GORDON HEAD
Or Shelbourne district. Have client who wants modern 4-rm home. Has $1,000 down with more cash to follow shortly. Can pay $100 per month. Ross Hartnell EV 5-3435; Res., EV 2-9672. P. R. Brown & Sons Limited.

MONTREAL JUNIOR EXECUTIVE just transferred to Victoria and living in a motel, urgently requires newer 2 or 3-bedroom, full basement, oil heated home. Phone Mr. Korpan, days, Western Homes Ltd., EV 2-2157, or evenings at EV 3-2302

154 PROPERTY FOR SALE

EXCLUSIVE DEEP COVE 5½ ACRES
PLUS an almost new, 2,000-sq. ft. rancher, complete with 3 bedrooms, family-size dining room, large living room, 4-star de luxe kitchen, utility room, patio. Large, cement-floored workshop wired for power tools. Guest cottage. ½ acre in orchard, balance meadow or grazing land, almost level. Good water supply. Ideal for horse lovers. Full price $21,000
Owner leaving for States, needs approximately half cash, may carry balance. VLA approved. Please call Mr. Agar, EV 5-3742 anytime.
JOHN BLAIR LTD., 620 VIEW ST.

NEW WATERFRONT LOTS
Two of the best waterfront lots to come on the market for a long time have just been subdivided. Both have wide frontage, low banks and good building sites semi-cleared. Sheltered location. See these desirable properties today!
$7,400 AND $8,400
GORDON HULME LTD.
(Open Saturdays)
GR 5-1154; Eves., GR 5-1489

UPLANDS LOTS
Over ⅔ of an acre with terrific VIEW of Straits and MT. BAKER
Asking price $8,890 with terms.
ALSO
Beautiful large corner lot, $7,895 with terms.
George Stricker, Johnston & Co., EV 5-2471 or EV 3-3001.

"NEAR THE SEA"
Very good building lot in View Royal. 100'x100', level and cleared. No rock. Priced to sell, $2,500.
OR
See this one within walking distance to city. Irregular shape but will stand 1,400 sq. ft. home with room to spare. Price reduced to $2,200. For particulars call T. GIBBS or WALLY WOOD, EV 5-6741. Northwestern Securities of Victoria Ltd.

UPLANDS
Level lot, over ½ acre. Superb residential location. Offered during March only at the very low price of $7875
Mr. Simpson, EV 4-8126, residence EV 5-7369. Pemberton, Holmes Ltd., 1002 Government Street.

80 FT. x 150 FT. APPROVED FOR SEPTIC TANK BY SAANICH. LOCATED OFF WEST SAANICH RD., JUST PAST BEAVER LAKE. $950.

3½ ACRES, JUST OFF HAPPY VALLEY RD. PRICED FOR QUICK CASH SALE AT $1,350.
Call Leonard Thomas at Douglas Hawkes Ltd., 817A Fort St. EV 4-2128 (Res. EV 3-5685.)

LOT APPROX 97x130, HIGH LOCATION WITH VIEW. SURROUNDED BY NEW HOMES. FULL PRICE $1,900. ALEX MACLEAN, EV 3-9843 OR RES. EV 3-7243.
FRASER BISCOE
750 PANDORA AVENUE

COMMERCIAL CORNER LOT, 100x100, on Cedar Hill Crossroad, close to Shelbourne Plaza. Price $4,000. Please call Terry Fortune, Morey & Johnstone, Shelbourne Plaza. Phone GR 7-1811 or Res., GR 7-1229.

VIEW ROYAL LOT
SPARKLING SEA VIEW
With southern exposure. Call J. J. WILLIAMS for details. Northwestern Securities of Victoria Ltd. Ph. EV 5-6741.

NEW FAIRFIELD SUBDIVISION — 9 first-class building lots from $2,100 up. Exclusive. Call George Clark, Western Homes Ltd., at EV 5-2157 or EV 2-3453.

$250 DOWN, $25 A MONTH WILL buy a good level lot with good soil in Thetis Heights subdivision. Supervised area. Phone GR 9-2078. A. H. Phelps.

CORDOVA BAY, SEA VIEW CORNER lot, $2,000. Please call Mrs. Hibrh, Mears and Whyte, Saanich Realty Ltd., GR 9-1285. Eves. GR 5-2119.

LARGE PROPERTY ON WITTY'S Lagoon, city water, superb sea and mountain view. $25,000. Victoria Press, Box 1697.

HIGH QUADRA LOT, 52x208, ON sewer, fruit trees. Shed, $1,200. Mr. Harris, GR 7-1198. C. G. Holderman & Co. Ltd., 1121 Blanshard, EV 3-4161.

GORDON HEAD 2.2 ACRES ON San Pedro, $3,650. Apply 1841 San Pedro or phone GR 9-1252.

LOTS ON 16 PARKER AVE. $1,900. W. Mattick GR 9-1814.

CITY BUILDING LOT. PHONE EV 3-9042.

TREED LOT, BEAUTIFUL VIEW, adjoins 990 Tulip. GR 9-6883.

154 PROPERTY FOR SALE

THE ONLY SEWERED LOTS IN GORDON HEAD
FROM $1575
70' FRONTAGE
BYRON PRICE
1314 QUADRA
EV 5-2458

LOTS
Located on:
Wilkinson Rd., near Burnside.
Ferndale.
Paul's Terrace.
San Juan, Gordon Head Heights, (NHA).
Uplands.
Numerous other locations. Contact Mr. Harris at Morey & Johnstone, GR 7-1811, or Res., EV 5-6680. Shelbourne Plaza.

155 PROPERTY WANTED

WANTED—COMMERCIAL LOT IN Saanich. Victoria Press, Box 1720.

156 ACREAGE FOR SALE AND WANTED

CHOICE BUILDING SITES
Acreage or Wild Land
A wide range to select from. For fullest details consult Len Cook, EV 2-7777. Pemberton, Holmes Ltd., 1002 Government Street. EV 4-8126.

5-ROOM MODERN HOUSE ON approx 2 acres. 18 miles north of Victoria; also store and post office. Will sell together or separate. Phone 186L3, Cobble Hill. No agents, please.

1 ACRE AND COTTAGE, ROCKY Point; $4,700, good terms. Robert Mitchell, EV 3-4473. Harry Foster Ltd., EV 2-2101.

FOR SALE, 5 ACRES, TREED land. Prospect Lake area. Apply 294 Goward Rd.

158 FARMS FOR SALE AND WANTED

WANTED SMALL FARM
About 5 to 15 acres with good six-room home, with possession on or before June 30. Not more than 15 miles from Victoria. Please call Mr. Francis, EV 4-9335, residence GR 9-4810. A. Bernard & Co., Fort Street, Victoria.

38 ACRES—SIDNEY
Within a stone's throw from proposed Department of Transport Building. $30,000.
GR 9-5921

YOUR CHOICE SAANICH
Approx six acres, land all cleared on McTavish Rd. Good berry soil and LOTS OF WATER FOR IRRIGATION. Large house plus COTTAGE in rear for in-laws. Full price with terms $13 400
Call Alex MacLean
office EV 3-9843, res. EV 3-7243
FRASER BISCOE, 750 Pandora

WE WANT YOUR FARM
Listed with us if it is for sale. We have buyers wanting small berry farms, poultry and dairy farms and raw acreage, either cleared or wooded. Our sales during 1959 have been mostly "CASH." May we help you? Call Alex MacLean. Phone EV 3-9843; home EV 3-7243.
FRASER BISCOE
750 PANDORA

WE NEED LISTINGS
For farms of all descriptions, or acreage, Saanich peninsula, Sooke, etc., without detailed information in the form of a listing, we cannot do the proper selling job for you. Contact R. E. Hills, EV 5-3435, residence EV 3-6918. P. R. Brown & Sons Ltd., 762 Fort Street.

38-ACRE FARM
High cost of living getting you down? Why not live on a farm and cut your living expenses to a minimum? See this farm, only ½-hour drive from the city, in Sooke area. A 3-bedroom home with all modern conveniences, barn, chicken house, garage, etc., for only $12,000
ALGIS KYNAS, phone EV 5-6741 or GR 9-5537. Northwestern Securities of Victoria Ltd.

DAIRY FARM
40 acres of cleared land, excellent soil, in choice location, 3-bedroom, full-basement home with all modern conveniences, 18' stanchion barn, plus all other necessary buildings for operation. Year-round feed. Can net $1,000 per month. Asking price $42,000
Call ALGIS KYNAS, EV 5-6741, or GR 9-5537. Northwestern Securities of Victoria Ltd.

2¼ ACRES
City water. Level land. Good soil. Nice 5-room bung. Good chicken house, 2 other sound buildings. Near transportation, shopping and schools. 12 mins. from city. Unorganized. An excellent buy at $9500
OPEN TO OFFERS
P. G. Williams, EV 4-9305, res. EV 4-9657
FINANCIAL SURVEY LTD.

5-ACRE POULTRY FARM WITH 7-room furnished house, automatic oil heat. GR 4-1741.

DOCTORS
LAWYERS
MERCHANTS
FARMERS
HOUSEWIVES
CAREER WOMEN . . .

TO RENT BUY SELL
YOU'LL GET QUICK RESULTS
IN THE CLASSIFIED ADS.
ECONOMICAL, TOO

INTERESTING SATURDAY
AUCTION
AT
LUNDS
9.30 A.M.
100 GALLONS
QUALITY
PAINT
Mostly interior, name brands, in various colors, also
Spar Varnish, Casein Paint, 15 Rolls of Roofing Paper, etc.
RESTAURANT EQUIPMENT
Steam Table, Sink Units, Gas Range, Deepfry (gas), Pop-Up Toasters, Gas Range, China, Soup Kitchen, etc.
Furnishings - Rugs
Appliances - Tools
Power Mower
Powered Cultivator
Paperhangers' equipment, Refrigerators, Fully Automatic Electric Ranges, Walnut Dining Room Suite, Chesterfield Suite, Single and Double Beds, Boys' and Girls' Bicycles, Wheelbarrow, Garbage Cans, Doors, Clothing, etc.
On View 8.30 a.m. to 5.30 p.m.
LUNDS AUCTIONEERS & APPRAISERS PHONE EV 6-3308
926 FORT ST.

NOTICE TO CREDITORS
GEORGE HAROLD BOND, DECEASED
All creditors and persons having any claims against the estate of George Harold Bond, deceased, formerly of the City of Victoria, British Columbia, are hereby required to send full particulars of such claims to John Harold Bond and Gerald A. Lauder, Executors, care of the undersigned solicitors, at 202 Scollard Building, 1207 Douglas Street, Victoria, B.C., on or before the 9th day of April, 1960, after which date the estate's assets will be distributed, having regard only to claims that have been received.
Dated this 2nd day of March, 1960.
Moresby, Lauder, Matthews & Gatehouse, Solicitors.

TENDERS FOR AMBULANCE
TENDERS are invited for supplying one 1959 V-8 Ambulance to the Corporation of the District of Saanich.
TENDERS to be in ccordance with specifications which may be obtained from the office of the Fire Chief, 3681 Douglas Street, Victoria, B.C.
TENDERS to be in accordance with marked "Tender for Ambulance," and to be received by the Municipal Clerk, Corporation of the District of Saanich, Royal Oak P.O., B.C., not later than 5.00 p.m. Wednesday, April 13, 1960.
TENDERS will be opened in public at the Council Chamber, Municipal Hall, Royal Oak, at 10.00 a.m. on Thursday, April 14, 1960.
The lowest or any tender will not necessarily be accepted.
G. HAYWARD,
Municipal Clerk.

NOTICE TO CREDITORS
In the Estate of WILLIAM STEPHENS, deceased, late of 2081 Haley Road, R.R. 5, Victoria, B.C.
NOTICE is hereby given to creditors and others to send in to Lillian Eleanor Matthews, the Executrix of the Will of the above-named deceased at 404—620 View Street, Victoria, B.C., their claims against the estate of the said deceased, before the 15th day of April, 1960, after which date the said Executrix will distribute the assets of the said deceased amongst the parties entitled thereto, having regard to the claims of which the said Executrix has then notice.
DATED at Victoria, B.C., this 8th day of March, 1960.
Lillian Eleanor Matthews,
Executrix.
By Copeman, Henderson & Gadban, her Solicitors.

SISTERS OF ST. ANN
ST. JOSEPH'S HOSPITAL
VICTORIA, B.C.

NOTICE OF TENDER
DEMOLITION AND REMOVAL OF BUILDINGS
Sealed written tenders will be received by the undersigned for the demolition and removal of buildings:
707 Blanshard Street—Glencourt Hotel.
711 Blanshard Street—Cottage—Frame Building.
808 Humboldt Street—Frame Building.
810-816 Humboldt Street—Block of Stores.
Specifications and bid forms are available from the undersigned on application.
The higest or any tender not necessarily accepted.
A. J. KELPIN,
Maintenance Superintendent.
Dated at Victoria, B.C.
March 16th, 1960.

THE CORPORATION OF THE DISTRICT OF SAANICH
Royal Oak P.O., B.C.,
March 14th, 1960
TENDERS FOR AUTOMOBILE FLEET AND EQUIPMENT FLOATER INSURANCE
TENDERS are invited for supplying insurance on the Municipality's vehicles according to specifications which may be obtained from the undersigned.
Tenders are also to include Automobile Non-Ownership Liability Insurance on all Municipal Employees. Date to coincide with the above policy. Section A, third party liability to be $300,000.00 inclusive limits.
Employees are classed as follows:
Class 1 36 employees
Class 2 176 employees
Tenders must be submitted in the envelope provided and be in the hands of the Municipal Clerk, Royal Oak P.O. not later than 5.00 p.m. Friday, April 8th, 1960.
Tenders will be publicly opened at the Council Chamber, Royal Oak, on Monday, April 11th, 1960, at 10.00 a.m.
Lowest or any tender not necessarily accepted.
J. B. TRIBE,
Comptroller-Treasurer.

THE CORPORATION OF THE DISTRICT OF SAANICH
NOTICE OF INITIATION
TAKE NOTICE THAT:
(1) The Council of the Municipal Corporation of the District of Saanich intends to construct a paved roadway with bituminous penetration and sealcoat paving on McKenzie Avenue between the east boundary of Lot 29, Section 80, Victoria District, Plan 336, and Wiseton Street, and on Wiseton Street between McKenzie Avenue and the north boundary of Lot A, of said Plan 336, as a local improvement, and intends to specially assess a part of the cost upon the land abutting directly on the work.
(2) The estimated cost of the work is Two Thousand Three Hundred Thirteen and 93/100 Dollars ($2,313.93), of which Thirty Hundred and 00/100 Dollars ($300.00) is to be paid by the Corporation. The estimated annual special rate per foot frontage is 36.3c. The special assessment is to be paid in ten (10) annual instalments.
(3) Persons desiring to petition against undertaking the work must petition on or before the 19th day of April, 1960.
DATED at Royal Oak this 17th day of March, 1960.
G. HAYWARD,
Municipal Clerk.

THE CORPORATION OF THE DISTRICT OF SAANICH
NOTICE OF INITIATION
TAKE NOTICE THAT:
(1) The Council of the Municipal Corporation of the District of Saanich intends to construct a 6-inch watermain on McKenzie Avenue between Gladiola Avenue and Wiseton Street and on Wiseton Street between McKenzie Avenue and the north boundary of Lot A, Section 80, Victoria District, Plan 336, as a local improvement, and intends to specially assess a part of the cost upon the land abutting directly on the work.
(2) The estimated cost of the work is Two Thousand Two Hundred Eighty-one and 65/100 Dollars ($2,281.65), of which One Hundred Seventy-five and 30/100 ($175.30) is to be paid by the Corporation. The estimated annual special rate per foot frontage is 21.9c. The special assessment is to be paid in twenty (20) annual instalments.
(3) Persons desiring to petition against undertaking the work must petition on or before the 19th day of April, 1960.
DATED at Royal Oak this 17th day of March, 1960.
G. HAYWARD,
Municipal Clerk.

Traffic Fines

CITY
Ernest L. Knott, 424 Skinner, careless driving, $35.
Leslie James Kelly, 2008 Fernwood, no 1960 licence plates, $20.
John F. Ritz, 4155 Tyndall, exceeding 15, $15.
Frank D. Mitton, 2224 Richmond, careless driving, $40.
Jerry B. Rushton, 642 Head, careless driving, $35.
Dorial M. Manden, 1515 Camosun, careless driving, $35.
Ian Walter McDougall, 2124 Central, expired driver's licence, $20.
Raymond Lowres, 1514 Burnside West, expired driver's licence, $20.
Godfrey Knox, 1400 Vancouver, exceeding 30, $30.
John Tindell, 4265 Blenkinsop, registration not in conspicuous place, $10; failing to produce driver's licence, $10.
Victor Waring, Whaletown, Cortes Island, passing red light, $15.

COLWOOD
Wednesday
Bruce Allan McDermid, 729 Gladiola, exceeding 50, $30.
Wayne George Farmer, 2820 Beach, exceeding 50, 15.
Glenn A. Guilbault, 1029 Pendergast, passing on solid double line, $15.
Thomas Owen MacKay, 480 Superior, exceeding 50, $15.

CITY
Friday
Hardy Frederick Crowe, HMCS Miramichi, no driver's licence, $30.
Michael Thomas, 1511 Bank, no 1960 licence plates, $20.
Frederick G. Wright, 875 Linden, exceeding 15 by playground, $15.
William Duncan Woods, 2840 Sooke, previously fined for impaired driving, licence suspended.
John J. Holland, 2760 Cadboro Bay, careless driving, $35.

Bridge Results

Winners of the weekly tournament of the Victoria Duplicate Bridge Club: Section one, 1. Cam Wallace and Frank Annis. 2. Otto Leesment and John Alcorn. 3. William Simpson-Baikie and Douglas Hawkes. 4. Walter Allen and Bert Jorgensen. 5. Dorothy McConnell and Joan Williams. 6. Neil Williamson and Richard Ireland.

Section two. 1. Audrey Jorgensen and Stanley Trickey. 2. Jack Goldie and Richard Lipsey. 3. Elizabeth Warren and Leslie Stewart. 4. George Morgan and Harry Brawn. 5. Ida Druce and Bud Waddington. 6 (tie). Mr. and Mrs. Frank Artlett, Dorothy and Lloyd MacLachlan.

KILSHAWS
1115 FORT ST.
Estate and Privately Owned
MODERN
FURNISHINGS
and
APPLIANCES
by
AUCTION
TONIGHT AT 7.30
Two-Piece Sectional and Conventional Chesterfield Suites
Love Seat and New Upholstered Rocker
Twin Bedroom Suite
(Beautyrest Mattresses)
New Mr. and Mrs. Bedroom Suite
Coppertone Dinette
Six-Piece Maple and Walnut Dinette Sets
Chests - Wardrobe
Chrome Sets - Bookcases
Coffee and Occasional Tables
Refrigerators
30" Elec. Range (Moffat)
Automatic and Conventional Washers
17" and 21" TV Sets
8-Inch Table Saw - Lathe
Tools - Power Mowers
Caddy Cart
Lawn Umbrella and Table
14-ft. Boat - Typewriter
Mixmasters, Etc.
Inspect Today—8.30 Until Sale Time
TONIGHT at 7.30
KILSHAWS Auctioneers
1115 Fort St. EV 4-6441

THE CORPORATION OF THE DISTRICT OF SAANICH
NOTICE OF INITIATION
TAKE NOTICE THAT:
(1) The Council of the Municipal Corporation of the District of Saanich intends to construct a paved roadway with bituminous penetration and sealcoat paving on McKenzie Avenue between the east boundary of Lot 29, Section 80, Victoria District, Plan 336, and Wiseton Street, and on Wiseton Street between McKenzie Avenue and the north boundary of Lot A, of said Plan 336, as a local improvement, and intends to specially assess a part of the cost upon the land abutting directly on the work.
(2) The estimated cost of the work is Two Thousand Three Hundred Thirteen and 93/100 Dollars ($2,313.93), of which Three Hundred and 00/100 Dollars ($300.00) is to be paid by the Corporation. The estimated annual special rate per foot frontage is 36.3c. The special assessment is to be paid in ten (10) annual instalments.
(3) Persons desiring to petition against undertaking the work must petition on or before the 19th day of April, 1960.
DATED at Royal Oak this 17th day of March, 1960.
G. HAYWARD,
Municipal Clerk.

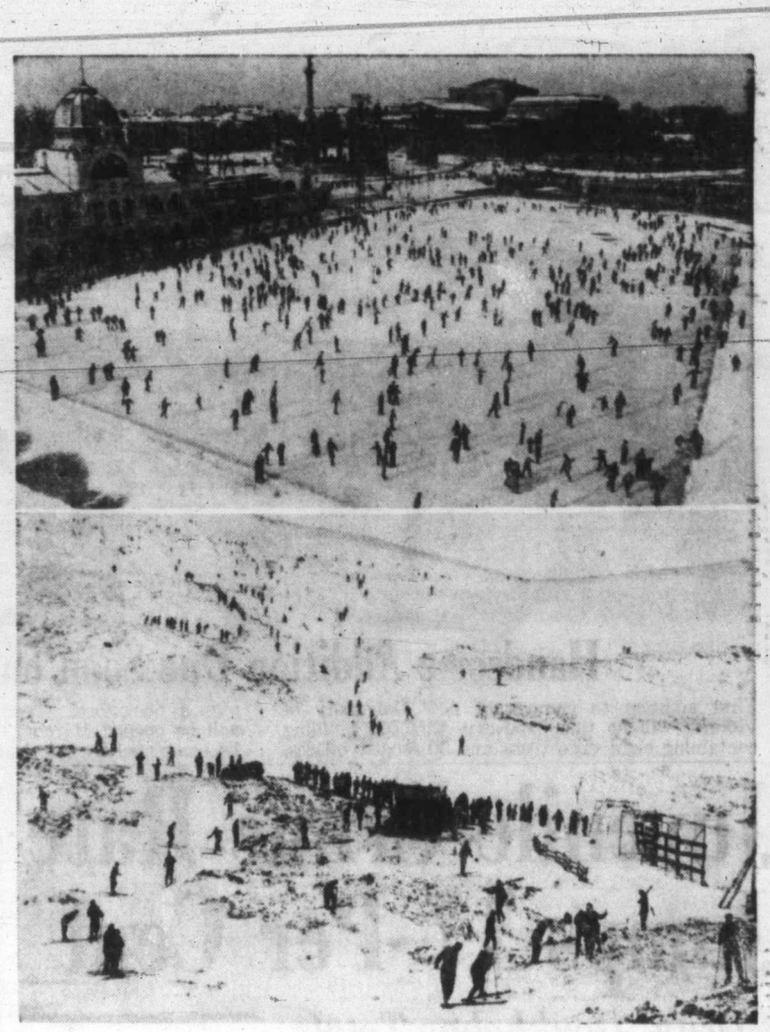

Winter Playgrounds

Winter has spread a blanket of white over Budapest, Hungary (top) but the freezing temperatures are giving ice skaters a chance to enjoy themselves. Near Glas Maol, Scotland (below), skiing is booming as a sport and as a business. It's a fairly new sport in that country, and has gained swift popularity.

Linked to Edward I

Tony's a Blueblood!

LONDON (AP) — They've done it! They've proved Princess Margaret isn't really marrying a mere commoner after all.

Within the next few days the Queen's sister will receive a lineage chart showing that husband-to-be Antony Armstrong-Jones is a direct descendent of Edward I, King of England from 1272 to 1307.

Of course, British bluebloods probably sensed it all the time. As Patrick Montague-Smith, assistant editor of Debrett's Peerage, "who's who" of the nobility, said: "I was certain in my mind that Mr. Armstrong-Jones had a strong connection with royalty, but it required many hours of research to prove it."

Montague-Smith has been working on the Jones boy's ancestry since the royal engagement was announced.

Delving deep into history he discovered the important link at teatime Tuesday after a final three hours' work among the dusty archives of the British Museum.

"This is a really thrilling discovery," beamed Montague-Smith.

Stormy Names Lined Up

MIAMI (AP) — The United States weather bureau has announced its list of semi-permanent hurricane names.

They are: Abby, Brenda, Cleo, Donna, Ethel, Florence, Gladys, Hilda, Isbell, Jane, Katy, Lila, Molly, Nita, Odette, Paula, Roxie, Stella, Trudy, Vesta and Winny. Five letters of the alphabet are omitted.

Instead of starting over each year with a new list, the weather bureau plans to pick up each hurricane season where it left off in the alphabetical list the year before.

However, if one storm stands out for destructiveness, forecasters will substitute a new name for the same letter the next go-round.

POLICE CYCLE
AUCTION
ALSO
TRICYCLES AND WAGONS
ON
SAT. at 10 a.m.
AT THE
POLICE GARAGE
625 FISGARD ST.
Having received instructions from the Chief Constable of Victoria, some 50 Bicycles, Tricycles and Wagons, having remained unclaimed for over one year, will be sold by Public Auction.
TERMS OF AUCTION
Cash — Immediate Removal
No Refunds
On View Friday Afternoon and Saturday to Sale Time
Instructions to Conduct Auction Received by
MAYNARD'S
2nd Half Century of Auctions
731-33 JOHNSON
Just Off Douglas
EV 4-5921 and EV 4-1621

Girl Secretaries In Great Demand

By GAY PAULEY

NEW YORK (UPI)—Memo to every boss: Better give your secretary a raise before she reads this column.

Otherwise you may lose her, when she learns what a valuable commodity she has become.

The publication, "Today's Secretary," in its March issue out this week, reported on a study of job opportunities and salaries in seven leading industrial areas in the United States. It found that the girl Friday can type her own job ticket.

"In almost every corner of the United States the demands for secretarial help exceeds the supply," said the publication. "Secretaries are experiencing a seller's market, the like of which has never been seen before.

"New York City remains the mecca for secretaries," said the publication.

Salaries for beginners range from $60 to $80 a week, the publication found. But an experienced executive secretary can command $110 to $125. The publication added that New York offers many glamor jobs —in advertising, television or publishing — but that "living costs are just about the highest in the country."

Chicago has a heavy demand the year round. Women with beginner or intermediate experience earn from $300 to $400 a month. But women with college or business background, plus several years of experience, earn as high as $650 a month.

San Francisco reported a good market, but said that girls would have to forfeit a few dollars in salary to live in one of America's most fabled cities. Salaries start at about $300 a month for beginners. In other towns nearby—San Mateo, San Carlos, Palo Alto and San Jose—the publication found the market wide open and the pay better.

Los Angeles reported secretaries at a peak demand, with the average employment agency listing between 50 and 400 openings every day in a variety of fields — industry, legal offices, insurance and engineering. Salaries range from $350 for the inexperienced to $500 for those with several years in an office.

Britannia Club Faces Tillicums

Tillicum and Britannia Legion advanced to the final of the Inter-Club Snooker League with respective wins over Pro Pats and Elks.

Tillicums edged Pro Pats 7-5 in a semi-final match while Britannia slipped by Elks 7-6 in another match held earlier this week.

Inquiry Told:

Gunman Threatened Toll Bridge Official

OTTAWA (CP)—Port manager Guy Beaudet of Montreal Wednesday told a Commons' committee how two armed men last fall warned him to stop the installation of automatic toll collectors on Jacques Cartier bridge or face harm to himself or his family.

The Commons railway committee, investigating operations of the bridge run by the National Harbors Board, heard Mr. Beaudet say that two young men showed him a gun before taking him behind his home to issue their threat.

The RCMP made a subsequent investigation. In another investigation the RCMP are preparing criminal charges to lay in connection with irregularities in bridge toll collections.

Automatic toll collecting machinery was installed last September, replacing a manual system which bridge authorities agree was outmoded. RCMP investigations showed inefficiency and possibly dishonesty could result from the manual operation.

Bridge receipts increased sharply after installation of automatic toll equipment.

Matheson Lake Fishing Ended

Matheson Lake in the Metchosin district has been closed for fishing until further notice, the provincial recreation department has announced.

The closure has been made to protect bass stocks which have been recently planted in the lake.

Handsome Addition Due Soon on University of Victoria Campus

First addition to campus of new University of Victoria will be this handsome $250,000 building containing eight classrooms and 30 faculty offices, plus a bookstore. Tenders for excavation work will be opened March 23 and the building should be completed by this November. It was designed by provincial government architects.

Join the Americas Against Enemies Canada Advised

OTTAWA (UPI) — Visiting Brazilian Foreign Minister Horacio Lafer said here that all the democracies of North and South America should be organized together to avoid infiltration by other ideologies.

Every freedom-loving nation in the hemisphere should be concerned about other forms of government "taking over the empty spaces," Lafer said.

LONG-STANDING

Comments of the visitor, here for two days of talks, appeared to be a veiled suggestion that Canada end its long-standing absence from the Organization of American States.

Lafer, first Brazilian foreign minister to visit this country, said that the final decision on OAS membership must be one for the Canadian government.

VERY HAPPY

But he stressed that its present members, including the U.S. and 20 Latin-American nations, would be "very happy" to see this country join.

Lafer held 60 minutes of preliminary talks with Prime Minister Diefenbaker and External Affairs Minister Green. He said the discussions, which will continue today, were held in an atmosphere of "old friends." Trade is the chief topic.

MEDIATION OFFER

Questioned on Brazilian President Kubitschek's offer to mediate differences between the U.S. and Cuba, Lafer said his country would do everything possible to avoid "misunderstandings" between the two. Brazil wanted the current problems settled "not by attacks, but by discussion and negotiation."

NECESSARY WORKERS

The first census of French Canada in 1667 listed 20 shoemakers among the population of 3,215.

The black-tailed mule deer of Western Canada is heavier than the more numerous white-tail deer.

Juvenile Crime Rate Jumps 17 Per Cent

Drug, Doukhobor Totals Also Up, RCMP Report

OTTAWA (CP)—The RCMP reports a rising crime rate in Canada, especially in offences by juveniles, narcotic traffickers and the radical Sons of Freedom Doukhobor sect in British Columbia.

At the same time the force's annual report tabled in the Commons by Justice Minister Fulton for the year ended last March 31 says the RCMP continues to face a shortage of manpower.

KEPT ABREAST

"The force has kept abreast of this rising crime index by advanced training of personnel, by modern methods of crime detection and prevention and by the adoption of new techniques designed to combat the criminal element," the report says.

Strength of the force stood at 7,332 last March 31, including 1,008 non-uniformed civil servants. This was an increase of 31 in the year, including a gain of 271 uniformed officers.

RISE IN OFFENCES

Offences under the Criminal Code rose by 6.4 per cent to 72,846 from 67,462 in the 1957-58 fiscal year; investigations of federal statute infractions, including smuggling and bootlegging, decreased by 6.5 per cent to 54,635 from 58,451 and those under provincial statute increased 4.7 per cent to 150,782 from 144,042.

MANY CONVICTIONS

There were 205,235 charges laid during the year, 95.5 per cent resulting in convictions. This was an increase of 5.1 per cent over the previous year.

The number of juveniles involved in Criminal Code offences rose by 929 or 17.2 per cent to 6,324 from 5,395 in 1957-58. British Columbia and Manitoba had the largest totals, mainly because the juvenile age limit is 18 years compared with 16 for the other provinces.

Acts of violence by radical Doukhobors included 18 bombings, three attempted bombings and two burnings of buildings. Ten took place in the Okanagan Valley, far west of the area in which they have occurred in the past.

Entire Family Shunned In Union Controversy

ALDRIDGE, England (AP) Tom Dobson, a welder, eats alone in the factory canteen at Aldridge. None of 150 fellow workmen talks to him.

Even his bicycle has been ostracized. It is locked in a room so those who don't like Dobson can't slash the tires again.

Dobson was taken on at the Birlec electric furnace factory several months ago. Workers suggested he join the Boilermakers' Union.

Dobson had been in it once and said he was unhappy because it is a turbulent outfit. He offered to join the Amalgamated Engineering Union.

Argument became bitter, and two weeks ago culminated in a strike. Only Dobson went to work. On the intervention of national union officials, the strike was called off but since then Dobson has been subjected to angry silence.

No one will work with Dobson at a bench. He cannot work effectively, because no one will touch anything he handles.

There is no violence but men push past Dobson without a word or smile. The ostracism extends to the town of Aldridge. People do not talk to his wife, Mary, or their five children.

"He is a stubborn man when it comes to principle," said Mary. "I suggested he quit the job, but he says he won't unless he is fired."

"I won't back down," said Dobson. "I was a long time in the army fighting against things like this."

HISTORIC AREA

Sante Fe, capital city of the state of New Mexico, became a royal colonial capital of Spain in 1610.

Russian Planes Spying On U.K. Missile Sites?

LONDON (AP)—High-flying Soviet aircraft are keeping a photographic watch on Britain's missile sites and installations, a London newspaper claims.

The Sunday Dispatch said the Russian planes, patrolling high above the North Sea, are using long-range infra-red cameras which can photograph the entire British mainland and peer beyond to the Atlantic.

The pictures are so clear, said the Dispatch, "that trained photograph interpreters can even pick out and count ships at sea or missile sites on the east coast."

The newspaper gave no source for its information, and the air ministry declined comment.

Chinese Nationalists Reconciled to Formosa

Invasion Plans Fading

TAIPEI (Reuters)—The cry of "back to the mainland" is heard less frequently these days from this nationalist-held fortress of Formosa.

There are growing signs that, after 10 years in exile, the Nationalist authorities are becoming reconciled to making a more permanent home on this rugged island. They appear to be more ready today than in the past to await an internal revolt against the Communists instead of trying to start an uprising by invasion.

This attitude has become apparent in recent months, though the Nationalists have not relaxed their military awareness and are maintaining a full alert on the offshore islands.

Among the signs regarded here as significant are:

1. A decision to re-establish on Formosa the famous Catholic Fu Jen University, formerly at Peking.

2. The re-opening of a number of banks for outside trading and a concentration on the development of Formosan industry.

3. Plans being made by business houses to install more permanent plants and spend money on new buildings.

With the prospect of United States aid decreasing, more thought is being devoted to the expansion of local production and agriculture. Factories for the manufacture of a wide range of goods are shooting up on what used to be paddy fields outside Taipei.

The trans-island highway, a 120-mile trunk road, is expected to be opened to traffic in April.

FAMED UNIVERSITY

Laval University, established Quebec in 1852, developed from the seminary founded by Bishop Laval there in 1663.

Peer's Appeal For Peace Stuns Britain

LONDON (Reuters)—A dramatic disarmament appeal by Viscount Hailsham, Britain's minister of science, has exploded on the British political scene with the delayed action of a time bomb.

The speech was largely unnoticed when the once publicity-wise peer addressed the House of Lords, but soon newspapers and politicians on both sides of the political fence were excitedly applauding him.

TURNING POINT

One newspaper, comparing the speech with Lincoln's Gettysburg address, said it may mark one of the "great turning points in our national and perhaps international history."

Hailsham, former chairman of the Conservative party, told the House of Lords in the key section of his address:

HIDEOUS WEAPONS

"When I contemplate the hideous weapons on both sides, which even in my partially informed state I know to have been invented, I regard either a world authority or total disarmament in the long run as the only rational objective—and of the two I have regarded the first as the more rational."

SHOCKED LORDS

He also told the shocked Lords that the terrible destructiveness of modern weapons had made parts of the national anthem meaningless—particularly such phrases as "send her victorious" and "scatter her enemies and make them fall."

"Today the only significant prayer in international affairs is the prayer for peace," he said.

Stage Group Sets Reading Of Two Plays

Readings for two plays, "Dark Brown," by Phillip Johnson, and "Rise and Shine," by Elda Cadogan, will be held at 8 tonight at St. Matthias' Hall.

To be produced in May by the St. Matthias' Little Theatre Society, the plays are directed respectively by Jennefer Allen and Vera Trueman. They are under consideration for entry in the provincial drama festival.

Wharf Asked At All Bay By Fishermen

Members of the Sidney local of the fishermen's union will ask the federal government to build a fishermen's wharf at All Bay, Sidney-North Saanich Chamber of Commerce was told this week.

The plan calls for some 300 feet of dredged channel and a wharf on Rest Haven Drive between Harbor Road and the hospital causeway.

Chamber secretary C. D. Buckle said a similar request had been made in 1948. The government voted $283,000 for the project, he said. The subject was dropped when no suitable location for the wharf could be found. "So far as I know the money is still available," he said.

UNDERWRITER HONORED

A life membership of the Canadian Life Underwriters Association has been awarded to Reg N. E. Harris, manager of Dominion Life Assurance Company. The presentation was made at a meeting of the Victoria Underwriters Association by chairman Dupe David son in Victoria this week. Hugh S. Bell of Seattle was guest speaker.

Keenleyside in Washington

'Drowsy Python' Countries Ignore Hungry Nations

WASHINGTON (CP)—Canada's Hugh L. Keenleyside said last week some intellectuals of the under-developed countries seem to be preoccupied mainly with "puerile satisfactions of conspicuous waste."

The former United Nations undersecretary, now chairman of the British Columbia Power Commission, suggested also that while some progress has been made, wealthier countries are working on scientific aid to impoverished regions "with all the energy of a well-stuffed and drowsy python."

PIOUS PROFIT

In a speech to the Society for International Development, Keenleyside criticized aspects of military leadership and the clergy, saying the Protestant religion suited Britain's industrial revolution because "profit had become a form of piety."

At another point he observed that a large proportion of humanity is still affected by injustice and totalitarian practice "whether Nazi, Fascist, Communist or clerical."

"No general plan for a comprehensive attack on the problem of world development, such as was recently proposed to India in the United Nations General Assembly, is even remotely in prospect," Keenleyside said.

SANE PURPOSES

"It is probable that nothing less than a transfer to sane and useful purposes of much of the current expenditure on military budgets, both East and West, will make such an attack feasible."

Keenleyside contrasted the lavishness of some leaders with poverty in their countries.

UNINTERESTED

In some under-developed countries, a select group of intellectual and scientific persons had divorced itself from the lower strata of society becoming "notoriously uninterested" in the welfare of their countrymen.

Trends showed that among countries "the rich are still getting richer; the only luxury of the poor is procreation."

Fixed-Assessment Problem

Legislators Praise MacMillan-Bloedel

Attorney-General Bonner and Liberal House Leader George Gregory praised the MacMillan and Bloedel firm Wednesday for its recognition of the problem of fixed assessment for taxation purposes in Port Alberni.

They praised the fact that the company had paid the expenses of its city opponent when a test case of its 1945 fixed-assessment agreement was taken to the Supreme Court of Canada. The court upheld the agreement.

They were speaking in the legislature to a bill which will dissolve the 1945 agreement by provincial statute.

Mr. Gregory said it was commendable that while the legislation would cost the company many thousands it had made no representation against the bill.

Mr. Bonner said it was a frank recognition of the problem by the company at the community level.

John Squire (CCF, Alberni) also praised the bill and the attitude of the company.

SPLIT PROPOSED

Auto Electric Service Company directors are recommending a three-for-one split of the stock of the company to a meeting of shareholders March 31.

Y Organizer Speaks Here

Veteran YMCA organizer David N. Howell, who recently returned from Monrovia, Liberia, will speak at a meeting of YMCA members at 8 p.m. Tuesday in the YMCA.

Before going to Africa in 1950, he organized YMCA groups in most sections of the United States.

Big New Ship For Pacific

BELFAST (Reuters) — The biggest passenger ship to be built in Britain since the trans-Atlantic liner Queen Elizabeth in 1938 was launched Wednesday with an eye toward traffic between the United States and Australia.

The 45,000-ton Canberra is primarily intended for traffic between Britain and Australia, but with its sister ship the Oriana, launched last year, it also is intended for service between San Francisco, Los Angeles and Vancouver and Sydney, Australia, and Auckland, N.Z.

The 820-foot ship, being built for the Peninsular and Orient Line, will be able to carry 2,500 passengers between Britain and Australia in 25 days, compared with 31 at present.

One innovation is that the engines are at the stern to provide more passenger room, save weight on shafts and keep passengers away from the noise and heat of the engines.

SEA VIEW

The prefabricated cabins are arranged around courts and verandas so that occupants of inside cabins can have both light and a view of the sea through a small window.

Each cabin has a radio and taps for hot, cold and ice water.

1824-32 STORE ST.

BUILDERS HOME OWNERS Always Save at Capital

First Quality

ROLL ROOFING

Complete with nails and cement.

2-ply roll 3.85
3-ply, 60-lb. 4.60
Red or green, 90-lb. 6.65
Roofing Tar, 100-lb. kegs, each 3.00

Guaranteed to please or your money back. Open 8 a.m. to 5 p.m., Monday through Saturday.

PHONE EV 5-9703

Pay Less CAPITAL IRON & METALS LTD. — 1832 Store St.

Through Capital's Unique Buying Facilities

Support Your Oak Bay Kiwanis Swimming Pool Drive This Sat.

BOAT Accessories COST LESS AT "CAPITAL"

Guaranteed to please or your money cheerfully refunded

BOAT WINCHES

No. 225, 500 lbs. capacity 9.50
No. 230D, 1,000 lbs. capacity 11.40
No. 290, 1,000 lbs. capacity 15.35
No. 292, 1,200 lbs. capacity 18.50
No. 294, 1,400 lbs. capacity 23.15
No. 270, 1,800 lbs. capacity 39.30

TRAILER-CAR ASSEMBLIES

Car Hitches — Government approved.
No. 175 12.50
No. 170 7.35

Trailer Coupling — Ball socket-quick hitch.
No. 07 5.30
No. 08 5.30
No. MA 5.15

TARPAULINS

7'x8' white boat tarp 6.95
10'x10' white boat cover 9.95
8'x10' Grizzly tarp 13.00
7'x12' Grizzly tarp 14.00
10'x12' Grizzly tarp 20.00

BILGE PUMPS

Bronze Rotary

GEAR PUMPS
¼" pump 15.90
⅜" pump 17.30
½" pump 18.95
¾" pump 23.95

WING PUMPS
No. 0 ½" pump 9.50
No. 1 ¾" pump 9.95
No. 2 1" pump 11.75

GAS CANS

5 U.S. gallon used Jeep Cans with spout 6.00
5 U.S. gallon new Jeep Cans with spout 8.40
1 Imperial gallon cans with spout 1.45
2 Imperial gallon cans with spout 1.80

GALVANIZED BOAT CHOCKS
4" 39¢ 6" 1.95
5" 85¢

GALVANIZED BOAT CLEATS
2" 39¢ 5" 1.05
3" 49¢ 6" 1.40
4" 85¢

BOAT CUSHIONS — USED
Top quality. Some leatherette, some fabric, some spring-filled. In 100 different lengths, widths and thicknesses—all clearing for only, per lin. foot 1.00

OARS and PADDLES
Top quality Sitka spruce
SET OF OARS: Unvarnished 7.00; Varnished 8.80
PADDLES: Unvarnished 3.75; Varnished 4.28

ROPE
¼" Manila rope, per ft. 1¢
5/16" Manila rope, per ft. 2¢
⅜" Manila rope, per ft. 3¢
½" Manila rope, per ft. 4¢

GALVANIZED CHAIN
¼" Galvanized Chain, per ft. 12¢
5/16" Galvanized Chain, per ft. 17¢
½" Galvanized Chain, per ft. 31¢
5/16" Galvanized Chain, per ft. 39¢
⅜" Galvanized Chain, per ft. 58¢

ANCHORS (Galvanized Navy)
5-lb. anchor 3.25
10-lb. anchor 5.40
15-lb. anchor 7.50
20-lb. anchor 9.25

LIFE JACKETS
Department of Transport approved—for children, adults 3.50

Open 8 a.m. to 5 p.m. Monday through Saturday. Lots of free, easy parking. Phone EV 5-9703.

Capital Supply Co.

1824 STORE ST. PHONE EV 5-9703

Next Door to Capital Iron & Metals

Curb Inheritable Defects

Selective Breeding Urged by Doctor

TORONTO (CP) — Gynaecologist Dr. H. Benjamin Atlee suggested Wednesday that selective breeding may be the only solution to stop the spread of inheritable emotion and physical deficiencies.

Dr. Atlee, professor emeritus of obstetrics and gynaecology at Dalhousie University, Halifax, said:

"If we continue to keep alive the deformed who can breed their deformity deeper into the race—and if we add this growing group to the growing group of transmissible deformities that will arise from radioactive fallout—you can see a fairly serious situation might pile up in the next four or five centuries.

"Is it not likely that in the future . . . we will first ask ourselves whether or not we should start by controlling our defective rather than our good stocks?"

GEORGE MEANY
. . . higher minimum

CAROLE TREGOFF
. . . $25,000 bail

★ ★ ★

Names in the News

'Condemn Apartheid'

OTTAWA—**Mr. Justice J. T. Thorson,** president of the Exchequer Court of Canada, says that South Africa's racial policy of apartheid "deserves the condemnation of the civilized world."

He also said that the proposed Canadian bill of rights in its present form will be "merely a declaratory legislative enactment and not a constitutional guarantee of rights."

The three fudamental political freedoms—speech, assembly and association—should be embedded in the Canadian constitution by an amendment to the British North America Act, he said.

★ ★ ★

MIAMI — One-year-old **Renaldo Cruz,** left by his mother in a bathtub with the water running, drowned when the tub filled and overflowed.

TORONTO — **Ralph Allen,** 46, editor of Maclean's magazine for 10 years, resigned Wednesday to get more time for writing. He is succeeded by Blair Fraser, 50, the magazine's Ottawa editor since 1943.

★ ★ ★

SANTA MONICA, Calif. — **Horace Heidt,** 58, famed bandleader and pioneer radio quizmaster, was divorced yesterday. **Mrs. Lorraine Burton Heidt,** 45, testified her husband once left home after an argument and she did not see him again for four months.

★ ★ ★

WASHINGTON — AFL-CIO president **George Meany** has urged Congress to raise the federal minimum wage and expand its coverage even if this would put some employers out of business and cause price increases, rather than condemning millions of "working poor" to a life of destitution.

LOS ANGELES — A judge has ordered **Carole Tregoff** released on $25,000 bail, pending her retrial with **Dr. R. Bernard Finch** on charges of murdering his wife. Date for retrial is May 23.

★ ★ ★

HONG KONG — Roman Catholic Bishop **King Pingmei** of Shanghai has been sentenced to life imprisonment by a Shanghai court for "serious crimes of high treason," the New China news agency reports.

★ ★ ★

WASHINGTON — Two crudely-drawn swastikas were scrawled above the signature of West German Chancellor **Konrad Adenauer** in an art gallery guest book within minutes after the German leader signed the ledger. Secretary of State **Christian Herter** labelled the act as "vicious and inexcusable."

WENATCHEE, Wash. — Bright eight-year-old **Steven Schwalb,** who admitted shooting his mother to death as she slept, will not be prosecuted, says deputy Chelan County prosecutor **James Lynch.**

★ ★ ★

BEVERLY HILLS, Calif. — Actor **William Talman** pleaded not guilty to a morals charge—and was fired soon afterward from his role as district attorney on television's Perry Mason Show.

★ ★ ★

TACOMA — **Grover Ward Lewis,** 38, who claims he cannot read or write, pleaded guilty to forgery and was sentenced to a maximum of 20 years.

★ ★ ★

EDMONTON — **Maimie S. Simpson,** retiring dean of women and warden of Pembina Hall at the University of Alberta, will receive the alumni Golden Jubilee Award at spring convocation May 18.

Chronic Delinquents Need Whip—Socred

Social Credit MLA Bert Price of Vancouver-Burrard last night suggested chronic juvenile delinquents should be whipped.

He made the suggestion during consideration of estimates for Brannan Lake Boys' Industrial School, which falls under Provincial Secretary Wesley Black's jurisdiction as welfare minister.

And Mr. Price continued his earlier criticism of social workers by claiming they are not suitable persons to handle hardened juvenile offenders.

"Your trouble goes back to when a man from the YMCA was appointed to this school," he said. "That is when the social workers came in.

"Looking after delinquent boys or delinquent girls or persons in penal institutions is not a job they can do well.

"This school is failing in its job and instead of turning out good citizens, they are coming back and back again to the steel cage."

He suggested a number of additional centres to segregate first offenders from hardened delinquents.

Mr. Black appeared unhappy with the comments of his fellow Social Crediter and challenged him to meet with him in his office and discuss his views on Brannan Lake with Mr. Black and officers of the depratment.

★ ★ ★

Boys' School 'Fails in Job'

★ ★ ★

"I am not going to take this criticism of the social worker all the time," Mr. Black said. "Let me tell you, there are only two social workers at Brannan Lake.

"Young boys should never, never, never be there, in my opinion, in the first place. If I do nothing else in this welfare department it will be to see what can be done."

Manitoba Budget A Record

WINNIPEG (CP) — A record $127,600,000 budget was presented to the Manitoba legislature Thursday night by Premier Duff Roblin. The budget was four per cent higher than last year's $120,000,000.

Corns Sore Toes!

SUPER-FAST RELIEF!

Dr. Scholl's Zino-pads not only relieve pain in a jiffy...remove corns one of the fastest ways known to medical science — but also stop corns before they can develop! Get a box today!

Dr Scholl's Zino-pads

"EXPORT"

PLAIN OR FILTER TIP CIGARETTES

LITERATURE

Grant's literary involvements have been frequent: lively poetry has been dedicated to their golden "brew", Dickens modelled his bountiful Cheeryble brothers after two members of the Clan, Scott's "Land of brown heath and shaggy wood" was identified with the Grant's label for generations.

But no written formula describes the making of Grant's whisky. That art has been taught by inheritance, for five generations.

Grant's STAND FAST

THE TALL TRIANGULAR BOTTLE SYMBOLIZES—

The Epitome of Scotch Whisky

This advertisement is not published or displayed by the Liquor Control Board or by the Government of British Columbia

INTRODUCING

New members of the Ford family of fine cars—the four-door and two-door Frontenac station wagons.

2 NEW FRONTENAC WAGONS

Over 76 cubic feet of cargo space—up to 35 mpg economy—and priced to really please!

See them at your Frontenac dealer now. Canada's own compact wagons have the longest cargo space and greatest floor area in their class.

Load up. Frontenac's counterbalanced tailgate is just 23" from the road. Lowest in the industry. Result: heavy loads are easier to lift in. And there's more space for long and bulky objects—nearly nine feet with the tailgate down. Extra heavy leaf springs cushion loads, absorb the shock of backroad bumps.

Stretch out. There's big six passenger comfort in Frontenac wagons. Two and four door models. Lots of leg room. Hat room too. And every Frontenac gives you a foam-padded front seat. Twin armrests. Sun visors on *both* sides.

Drive away. Feel the lively 'go' in Frontenac's efficient 90-horsepower six-cylinder engine. Frontenac wagons hold the road in silence with rattlefree single-unit construction for maximum strength and rigidity. Its ride is smooth. Cornering is comfortably level. And handling is ease itself. You can turn around in under 39 feet!

Save every mile you go. Frontenac gives you up to 35 miles per gallon on low cost regular gas. Travel up to 4,000 miles between oil changes. And Frontenac's lightweight Six is more durable, because piston travel per mile is less than in any other compact engine.

It all adds up. Frontenac wagons are big inside . . . big in comfort and savings . . . big in everything but total length—and price! See these two great wagon values at your Frontenac dealer.

Counterbalanced tailgate features roll-down window. Opens a full 45" wide, 27" high. Second seat flips floor-flat to provide 76 cubic feet of loadspace 8½ feet deep.

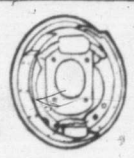

Emergency stops can't faze a Frontenac wagon. Big nine-inch brakes have a total lining area of 150.6 square inches, stop Frontenac smoothly with a safety margin.

Economical 6-cylinder engine designed especially for Frontenac. Develops 90-horsepower for effortless driving with a full load aboard. Delivers up to 35 miles per gallon.

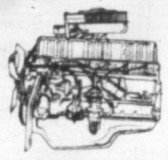

Frontenac wagons are built to last. Body and frame are all in one for silence, strength without weight. Zinc-coated steel gives maximum protection against corrosion.

FRONTENAC

CANADA'S OWN COMPACT WAGON ✦ AT YOUR METEOR DEALER

Certain features illustrated or mentioned are standard on some models, optional at extra cost on others.

See STARTIME Tuesdays, DEPUTY Thursdays on CBC-TV. Consult TV listings for local time and channels.

NOW SHOWING
"MY UNCLE"
(Comedy in Color)
Mr. Hulot (Jacques Tati) takes a playful look at modern times. This film was awarded the Oscar as the best foreign picture last year. If you enjoyed "Mr. Hulot's Holiday" you will scream at this delightfully witty show.
News - Cartoon
Doors 6.30
Complete Programs 6.45 and 8.50
Feature 7.02 and 9.07
Next: "ROONEY," Irish Comedy
OAK BAY

Jack Paar Plans Five British Shows

NEW YORK (CP) — An odd combination of appealing boyishness and knife-quick readiness for combat is Jack Paar, who announced Wednesday night that he'll do a series of his late-night television shows from London.

Paar, who has been feuding with some sections of the New York press, showed himself edgy but good-natured and ready for battle when he met reporters from Britain at a press conference following the taping of his show Wednesday night.

"Don't needle me," Paar said at one point. "Don't bait me—you'll find me hard to bait."

But his questioner insisted that he merely wanted Paar to elucidate his statement that he was a life-long admirer of Britain and such things as the British love of justice and fair play, although he has never been in Britain or Europe.

"You shouldn't needle an Anglophile," said the star of the National Broadcasting Company. "There aren't so many of us around, you know. If the English-speaking people can't get along among themselves, how can we talk to the Yugoslavs?"

Paar is just about the hottest thing in United States television these days, especially because of the publicity that grew when he quit his job briefly because NBC censored a joke from his late evening program.

People have soared to fame because of appearances on the Jack Paar Show. On Wednesday night's edition, for instance, almost everybody, including the announcer, had a word to say about their new books. Paar himself has one coming out. Sales rocket.

Asked whether he might do shows for Canada, Paar reacted with enthusiasm, saying he was born in Detroit and has many fond memories of neighboring Windsor and other parts of Canada.

"TV is coming to the point where we'll all want to go some other place to do shows," he said, indicating he was bored with searching for new ideas in New York.

Paar's forthcoming five shows in Britain, which will be jet-flown to the U.S., will be done in the studios of the Associated Television Limited—and shown here March 28-April 1.

TONIGHT
J. Arthur Rank Presents
"Carry On, Admiral"
Starring Ronald Shiner, Peggy Cummins, David Tomlinson
A funny tale of a British M.P. who accidentally finds himself captain of a battleship.
Plus — CARTOON and SHORTS
Doors 6.30
Complete Programs 6.55 and 8.55
Feature 7.30 and 9.30
FOX
HILLSIDE AT QUADRA

Show Business

By Dick Williams

Bob Fuller, TV's "Laramie star, was loafing on the studio back lot during a production break when a sightseers' bus drove up. The driver asked Fuller if he would say hello to the tourists, and Bob affably agreed.

★ ★ ★

As he stepped inside the bus Traveller, his horse, used to following his master, mounted the bus steps and stuck his head inside, too! The tourists were delighted.

Then one old gentleman spoke up. "Can I ask you something?" he inquired. "How many of these shows do you do?"

"One a week," said Fuller.

"And how long are they," asked the old gent.

"One hour."

"You're only on the air an hour each week?" said the ancient tourist. "Son, it's none of my business, but how come you don't get yourself a steady job?"

Honesty Ruined Him

'It Pays to Cheat' Says Bank-Backer

LONDON (UPI)—The man who backed the bank at Monte Carlo is broke. And embittered.

"Honesty means nothing these days," said Anthony G. Clifton-Brown. "It pays to cheat and fiddle."

Clifton-Brown, 57, a banker and a former sheriff of London, pleaded guilty yesterday to four charges of breaking exchange control regulations which govern the transfer of pounds sterling to foreign nations.

He had sent $49,840 of his own money out of the country to help out the Banque Commercial de Monaco in 1958. His lawyers said the funds saved the bank and the Monaco government thanked him for it.

But the court fined Clifton-Brown $56,000—a sum the defence attorneys said would mean his "complete financial disaster."

The money Clifton-Brown sent out was used to meet a run on the bank. Eventually a like amount of francs was used to buy shares in the bank for Clifton-Brown, again a violation of British law.

"I broke an outdated law and look what it cost me," said the banker. "I am finished in Britain . . . all because of my frankness and honesty."

Reason for Move

Gina Avoiding Separation

ROME (Reuters) — Movie actress Gina Lollobrigida said yesterday she applied for a Canadian immigration visa to avoid a legal separation from her husband.

The sultry Italian star was reading from a prepared statement to reporters summoned to her villa after her arrival from New York.

Gina explained that her Yugoslav-born husband, Dr. Milko Skofic, and their two-year-old son applied for an immigration visa to Canada after the Italian interior ministry had twice officially described their child as a stateless person.

"And under the law I had to ask for an immigration visa as well because if my husband and son emigrated alone without my asking for a visa, legally a state of legal separation would arise."

She said her husband and son would have to wait five years before becoming Canadians and added: "During the whole period I will keep my Italian nationality."

"Why do certain papers brand me as a renegade or let off steam in insulting malice when, according to any law, I don't lose my Italian nationality."

USED CAR? MORRISON
CHEVROLET - OLDSMOBILE
Yates at Quadra

MEMORIAL ARENA
FRIDAY, MARCH 18
Cougars ..... 9.00-10.00 a.m.
Patch Session ..... 3.30-6.00 p.m.
V.F.S.C. ..... 5.30-7.30 p.m.
Student Jamboree ..... 8.30-10.30 p.m.
Sidney Recreation ..... 10.40-12.40 a.m.
SATURDAY, MARCH 19
Minor Hockey ..... 7.30-10.30 a.m.
V.F.S.C. ..... 11.00-1.00 p.m.
Public Skating ..... 2.00-4.00 p.m.
Cougars vs. Seattle ..... 8.30 p.m.
East Indian Ass'n ..... 10.30-11.30 p.m.

NEWSPAPER ADVERTISING STIMULATES BUYING

McMorran's
CORDOVA BAY LTD. Tables GR 9-3242
This Sat., March 19
Irish Selections
George Kraeling's Seaview Room Orchestra
ST. PATRICK'S DANCE

2ND WEEK — Feature at 1.42 - 3.46 - 5.33 - 7.31 - 9.29
WALT DISNEY'S
TOBY TYLER
or Ten Weeks with a CIRCUS
TECHNICOLOR®
PLUS
WALT DISNEY'S COLOR CARTOON FEATURETTE
GOLIATH II
Children — 35c All Day
TODAY
CAPITOL
Doors Saturday 12.15 Show Starts 1 p.m.

Dominion Drama Festival
B.C. Regional Finals
MARCH 21 - 26
OAK BAY JR. HIGH SCHOOL
Tickets
Week Nights $1.25
Saturday Night $1.50
Season Tickets $5.00
Tickets on sale now at Eaton's Box Office

Tillicum OUTDOOR
Gates open 7 o'clock First movie 7.30 Last complete show 9.15
IN COLOR
"THE TRAP"
Richard Widmark
Tina Louise
2 BIG features
JACK PALLANCE
BARBARA LANG
"HOUSE OF NUMBERS"
Escape drama filmed at San Quentin Prison!
3 COLOR CARTOONS FRIDAY NIGHT

A HILARIOUS DOUBLE HELPING OF LAUGHS!
TERRY-THOMAS · GEORGE COLE
BRENDA DE BANZIE
TOO MANY CROOKS
HARDY KRUGER
SYLVIA SYMS
IN EASTMAN COLOUR
BACHELOR OF HEARTS
Feature at 1.00, 3.50, 6.58, 10.02
Doors Open 12.50
Last Complete Show 8.23
ODEON
EV 3-0513
Feature at 2.23, 5.22 and 8.26
50c till 2 p.m.
Govt. Tax Incl.

GEM THEATRE SIDNEY
IN COLOR — TONIGHT AT 7.45
'The Captain's Table'
Hilarious British Comedy
John Gregson - Peggy Cummings

HUMBER'S WAREHOUSE
Open Till 9 Tonite — Till 5.30 Saturday
SPRING BONUS $ALE
With Each Chrome or Bronze and Brass Dinette Sold, a
New RCA Mantel Radio Absolutely
FREE!
$30.00 Value
5-PIECE LARGE-SIZE CHROME

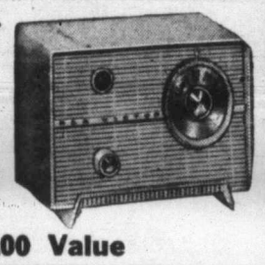

Big, yard wide Arborite table plus leaf and 4 matching chairs in yellow, white, blue . . . tapered legs in chrome and copper. Reg. 119.00
Plus FREE RCA Radio
89.88
Double-Leaf Bronze and Brass Beauty

Big, yard wide table with 2 extra leaves—will seat 8—woodgrain Arborite top in walnut—6 lovely chairs with each set. Reg. 149.00.
Plus FREE RCA Radio
$30.00 Value
129.88
HUMBER'S WAREHOUSE

Test Flunked By TV Whiz

ST. LOUIS, Mo. (UPI) — Teddy Nadler, the all-time TV quiz show money winner, flunked a test yesterday for a $13-a-day job as a census taker.

The $70-a-week government clerk who made $264,000 by answering questions on television couldn't tell the difference between east and west on a map.

Nadler, admittedly "almost broke," had wanted to go back to work for the first time since he and the $64,000 challenge program went off the air in September, 1958.

The quiz whiz was disappointed and irritated after Jack W. Traverse Jr. regional field director of the bureau of the census, announced that he had failed the 46-question civil service examination.

Traverse said Nadler did well on the first 30 questions, dealing with reading comprehension and word definition questions.

"But the final 16 questions required him to do such things as indicating places on maps," Traverse said. "Teddy apparently got mixed on the difference between east and west."

Variety Concert Tonight

A variety concert sponsored by members of the PTA will be held at North Saanich High School, East Saanich Road, at 8 p.m.

Included on the program will be selections by North Saanich High School Band, and the Lewedado Orchestra, dances by Rae Burns Studio, the native dancers of Brentwood reserve and the Mount View High School troupe.

Piano solos will be given by Beverley Gore-Langton and Kenneth Johnstone with a monologue by Shirley Kerr and a barber shop quartet from Mt. Newton High School.

During the 30-minute intermission Miss Grace Tuckey will stage a puppet show for the children while the students of North Saanich High will hold a bazaar.

THIS SATURDAY!
B.C. SWIMMING AND DIVING Championships
Heats ..... 10.30 a.m.
Diving ..... 2.00 p.m.
Water Polo, 4.00 p.m.
Finals ..... 6.30 p.m.
NO PUBLIC SWIMMING ALL DAY
DANCING AS USUAL
9.00 to 12.00
CRYSTAL GARDEN

tonite and saturday nite
ken hole, bass; bud glover, piano; gerry adamus, drums . . . and featuring vancouver's
miss thelma gibson
jazz vocalist and dancer
the scene
1306 wharf — reserv. ev 6-2311
memberships available
doors open 10.30

THE Seven-T KITCHEN
CHINESE FOOD
BETWEEN QUADRA AND BLANSHARD
FREE DELIVERY
Open 4 p.m. Every Day
844 Cormorant Street
Phone EV 4-4914

CANADIAN EXPERTS AGREE
The older the barrel the finer the taste... and Calvert Old Rye is blended from choice whiskies aged in 20-year-old casks for a smoother, more satisfying taste

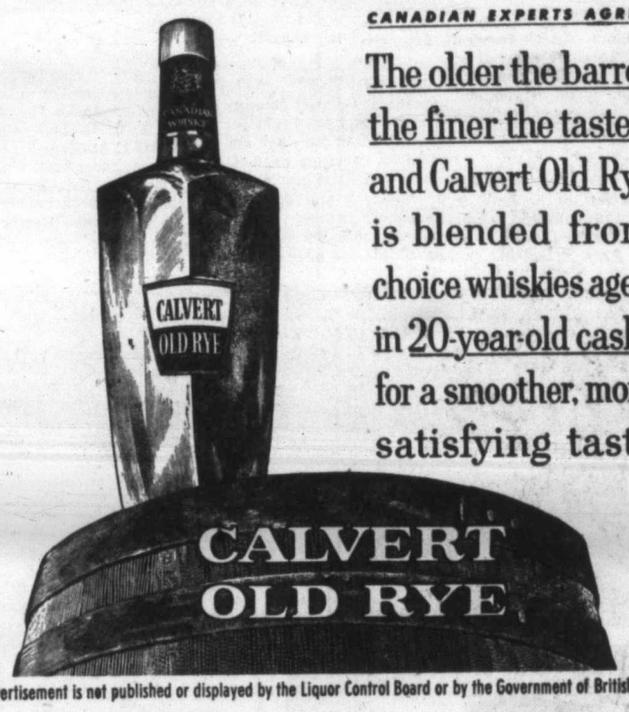

CALVERT OLD RYE
This advertisement is not published or displayed by the Liquor Control Board or by the Government of British Columbia.

ANOTHER OUTSTANDING BRITISH COMEDY
STARTS TODAY!
"Downright hilarious!" —Saturday Review
"Starting with the title, everything is hugely amusing! Ingeniously off-beat comedy, with delightfully daffy incidents, gags and chases. An elegant spoof!" —New York Journal-American
"Brilliant . . . sparkling with wit, satire and juicy humor!" —Cue Magazine
"Brilliant! Wonderful! Hilarious!" —Redbook Magazine
"Wild fun, in terms of social burlesque and Mack Sennett farce . . . it has a clear Guinness comic quality!"—New York Times
"A comedy that is sending audiences into roars of laughter!"—New York Daily News
"A hilarious movie! Peter Sellers is the funniest actor England has sent to America since Alec Guinness!" —Life Magazine
YOU HAVEN'T REALLY LAUGHED UNTIL YOU'VE SEEN

The MOUSE that ROARED
The hilarious story of how the 20 man army of Grand Fenwick waged war on America—and won!
50¢ till 2 p.m.
Children 20c till 5 p.m.
EASTMAN COLOR
"OUR NOMINEE FOR THE FUNNIEST PICTURE OF THE YEAR!" N.Y. WORLD-TELEGRAM
STARRING PETER SELLERS · JEAN SEBERG
EXTRA! Cannes Film Festival Award winner and nominated for an Academy Award for best short subject!
"THE GOLDEN FISH"
PLUS Latest World News
Royal
Doors 1 p.m. Feature 1.25, 3.25, 5.25, 7.25
Last complete show 9. p.m. Last feature 9.30.
REGULAR PRICES
50c 1 to 2—60c 2 to 5—85c after.
Students—50c till 5, 60c after.
Children—30c till 5, 25c after.

NOMINATED FOR 7 ACADEMY AWARDS!
★ JAMES STEWART
★ Lee Remick
★ Ben Gazzara
★ Arthur O'Connell
★ Eve Arden
★ Kathryn Grant
Today!
PLAZA
OTTO PREMINGER'S
ANATOMY OF A MURDER
ON OUR WIDE SCREEN
Feature at 1.36, 4.53, 8.10
• POSITIVELY NOBODY UNDER 18 YEARS OF AGE WILL BE ADMITTED

SKY MASTERS

BLONDIE

ABERNATHY

LIL ABNER

REX MORGAN

ARCHIE

JULIE JONES

POGO

RIP KIRBY

Garden Notes

Classify for Snipping

By M. V. CHESNUT, FRHS

For pruning purposes, the ornamental shrubs we grow hereabouts can be classified into two groups: those which should be pruned in March, and those which are pruned immediately after flowering.

It is the shrubs which bear their blooms on the current year's wood—on branches that grow this spring and summer—which require attention this month.

These include the summer-flowering Ceanothuses such as the popular Gloire de Versailles, Indigo, Henri Defosse and Marie Simon, and any other varieties which bear their blooms in the late summer and fall.

★ ★ ★

Other shrubs to be pruned in March are Buddleia Davidi or Butterfly Bush, the shrubby Hypericum or St. John's Wort—which is often incorrectly called Rose of Sharon—the PeeGee Hydrangea, and the summer-flowering Spiraeas.

All of these except the Spiraeas should be cut back hard to within a few buds of the base. Just six to nine inches of last year's wood may remain—even less in the case of a Butterfly Bush which has attained maturity and filled its allotted space.

In this case, the weakest shoots should be cut right down to soil level, leaving only a few of the strongest. If about one-third of the oldest shoots are cut right down every year, the shrub will always remain young and vigorous.

The Spiraeas make up quite a big and diverse family, requiring different techniques in their pruning. Anthony Waterer, Japonica, Douglasii and Salicifolia will put on their best performance if the whole shrub is cut right down to soil level every year in March.

This drastic pruning results in quite a forest of shoots springing up from the roots, and these should be thinned out somewhat in May to avoid an overly congested bush.

★ ★ ★

The taller Spiraeas such as Aitchisonii, Arborea, Lindleyana and Sorbilfolia require thinning rather than a proper pruning.

These kinds should be allowed to grow naturally, without any cutting at all, until four or five feet tall, then some of the older shoots taken out at soil level every year in March to make room for young and vigorous growth.

Clematis Jackmanni—the familiar purple Clematis—should be cut back hard to near the base of last year's shoots. Failure to do this will result in long, straggling, naked stems with the leaves and flowers all bunched together at the top.

The Lanuginosa and Viticella types of Clematis are pruned in the same way.

One common mistake is to overprune the Winter Jasmine. All this plant needs is a little judicious thinning of overcrowded growth and the shortening of any long and straggling shoots.

It is still a bit early to prune the Mock Orange or Philadelphus yet, but this should be done as soon as the shrub has finished blooming. All shoots which have borne blossoms are cut back to within two buds of their base.

★ ★ ★

When necessary, the Forsythias and the Flowering Currants may be pruned immediately after flowering, but with these subjects pruning shouldn't be a routine operation performed every year.

Wait until they actually become too tall and straggly, then cut away about one-third of the oldest shoots at soil level and shorten the remaining growth to a convenient height.

After pruning, finish up the job by pricking over the soil around the bush with a digging fork—working very shallowly—and rake in a dressing of fertilizer such as Vigoro or Uplands Special at the rate of one cupful per square yard of root run.

Revolution in Life

By Alton Blakeslee

Century Life-Span for All

Almost within man's grasp is an amazing control of his life and health. The coming biological revolution is explored in this fourth article in a series on incredible promises of science for the future.

NEW YORK (AP) — In human history, thousands of persons have lived to 100 years plus, sound in mind and body, enjoying life.

Russia now claims more than 700 living citizens all past age 110.

Several thousand North American men and women are estimated to be 100. Experts predict one in every 33,000 of us will live to the century mark or beyond.

Couldn't most humans one day look forward to 100 years of healthy life?

Yes, say many authorities—once scientists and physicians learn more about the complex process of aging. They foresee ordinary lifetimes of 125 or more.

★ ★ ★

No experts yet predict that we or our descendants can achieve immortality, living forever if we so choose. Death appears to be too natural and inevitable a part of the life process itself.

Yet "if there is a fundamental biological process which limits the human life span, surely few if any humans have approached this ceiling," Dr. Nathan Shock of the U.S. public health service's gerontology division in Baltimore has remarked.

★ ★ ★

Few humans fear death so much they would keenly want long life if one-third or more of it had to be lived in pain, misery and boredom.

A century of healthy, funful, vigorous life, until perhaps you suddenly quickly fell apart, is something to light birthday candles for.

Lethal infectious diseases are being disarmed, thus lengthening average life. Age brings greater risk of cancer and heart disease and degenerative diseases. But their causes and controls are being sought.

Another main reason for optimism is that more and more scientists are tackling the fundamental problems of aging, trying to spell out how and why our cells, tissues and organs grow old, weaken and die.

★ ★ ★

Some Russian scientists systematically are exploring to learn what death is, what physical, chemical or other complex changes come with death. In one approach, dogs are being revived five minutes after being bled to death—five minutes after their hearts stopped and all signs of clinical death were apparent.

They hope to find what actions, taken when, can restore healthful, normal life after the apparent fact of death.

Hollywood Today

By Sheilah Graham

Glenn, Debbie Steadies

HOLLYWOOD — **Glenn Ford** and **Debbie Reynolds**, dining together three consecutive evenings, also have a rendezvous in Europe come summer.

★ ★ ★

And, talk about "Happy Boy"—**Tony Curtis** will play this character for producer **Mervyn Le Roy**—when the strike is settled, of course.

★ ★ ★

Margaret Leighton was making the acceptance speech on behalf of husband **Laurence Harvey**—for his "best actor" award in London—when Larry unexpectedly blew in to accept the award himself. He is back in the U.S. now, waiting to re-start his strike-stymied "Butterfield 8."

★ ★ ★

Trevor Howard, who broke a leg attempting to ski in Switzerland, is in New York which, he says, is the most exciting city in the world. I'll agree to that.

★ ★ ★

Jan Sterling is settling permanently in England, because she has decided to give her son **Adam** a British upbringing. Jan is well off from her **Paul Douglas** inheritance.

★ ★ ★

Was it coincidence that **Sir Laurence Olivier** flew back to Britain at about the time **Vivien Leigh** flew into New York?

★ ★ ★

Brigitte Bardot wears glasses in her newest movie. I guess no one told her about **Dorothy Parker's** long-ago crack, about not making passes, etc.

★ ★ ★

Lovely British actress **Dana Wynter**, shopping for swim suits in a Beverly Hills store, confided: "We (husband **Greg Bautzer**) are off to Acapulco for a month, and Greg and I are planning to build a villa on a cliff there." With jet planes making the world so small, you can weekend in Acapulco, work in Hollywood.

★ ★ ★

Dan Dailey invited singer **Frankie Vaughan** to co-star with him in a musical on the London West End stage this summer, and "**Steve Allen** and **Tennessee Ernie Ford** want me for their TV shows," said Frankie. But like every other player in Hollywood working for a major studio (execept Universal-International), he can't accept anything until he finishes his "Let's Make Love" movie with **Marilyn Monroe**.

★ ★ ★

Akim Tamiroff and **Joey Bishop** had a haircut on the house when they filmed a sequence at Drucker's Barber Shop in Beverly Hills for a scene in **Frank Sinatra's** "Ocean's 11." This is the world's most expensive tonsorial establishment—haircut, $3.50, with extras $7.50.

★ ★ ★

Jackie Gleason totes a dispatch case between the Shubert Theatre and his suite at the Astor Hotel in New York, a mere hop and a skip away. Does the case contain business papers? Not on your life—three-deckers of pizzas!

★ ★ ★

Ethel Merman and **Benay Venuta** were having supper at Sardi's the other night, and I believe the big topic of their conversation was that Benay will replace Ethel during her summer vacation—or, when and if Ethel leaves the successful show. Benay would be excellent in the role of determined stage mother to **Gypsy Rose Lee** and **June Havoc**.

★ ★ ★

Ingrid Bergman and husband **Lars Schmidt** slipped into London to see which plays were suitable for Lars to produce in Europe. The London theatre is always full of exciting fare. In spite of Ingrid's denials, the rumor persists that she is expecting her fifth child.

Television in Review

By Fred Danzig

Song Summit in a Hammock

NEW YORK (UPI)—Mr. C and Mr. C, that's Como and Crosby, get a grade of "A" on the report card.

Their second hammock, or summit meeting last night was packed with good humor, warmth, easy-going songs and a powerhouse dance number, all garnished with unusually attractive sets. It was a lovely looking show in color, one of Perry's best.

At the start of the NBC-TV hour, Bing and Perry went into the usual tomfoolery about their laziness. They have to maintain the franchise, you know. This time, tradition was honored by filling the stage with perching props—chairs and benches and stools of all sorts, including a barber's chair. Our two sprawling songbirds loafed through a medley of nutty songs like "Yes, We Have No Bananas," and "I Scream for Ice Cream," and noted that they don't write 'em like that anymore, Dad.

The casualness was highlighted by Bing's very human spelling error on "Constantinople." Later, Perry evened the score when an off-stage noise threw him off-stride during a song.

This Crosby-Como show had some natural advantages over the Feb. 29 version because Como seemed more at ease and both men lost no time in plunging into the fun. They didn't have to repeat themselves, either. Once the nonsense songs were finished, they were able to hang some tunes on the natural St. Patrick's Day peg. It made for a free-flowing, natural alliance.

There was also Genevieve, a talker on the Jack Paar Show, a singer on Perry Como's Show. I find her easier to take when she sings. Naturally, Genevieve and her accent-under-glass joined Bing and Perry in a medley of Irish songs and it, too, was very pleasant.

The most rousing part of the show was Peter Gennaro's dance. From his TV work in the past year, I'd rate him as the best dancer around.

There was excellent camera work and acting in "The Desperate Season," Wednesday night's CBS-TV Armstrong Circle Theatre play. Alvin Boretz's script examined the behavior of a would-be suicide. The first half gave meticulous, fascinating attention to detail. The second half went away as it sought to avoid plot complications that really couldn't be avoided.

★ ★ ★

"Music for a Spring Night," ABC-TV's answer to the FCC and Congress, came close to offering an extra special treat. Thelonious Monk, the outer jazz world's ambassador to earth, disappeared after a rehearsal and his spot was filled by Phineas Newborn, Jr., a pianist who is far out, but not like Thelonious.

★ ★ ★

"Be Our Guest" introduced its new emcee, Keefe Brasselle. He can't miss improving the show, although I'm now of the opinion that the real star of the show is, or should be, bandleader Ray McKinley.

● Daily Store Hours: 9 a.m to 5.30 p.m. ● Shop Friday 9 a.m. to 9 p.m. ● Dial EV 5-1311

Hudson's Bay Company.
INCORPORATED 2ND MAY 1670

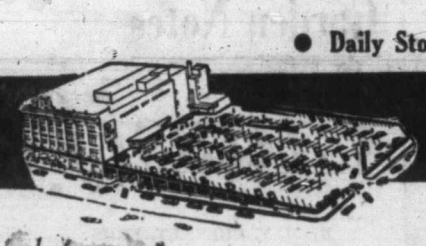

Your Downtown Shopping Centre

With 470 Parking Spaces for Customers' Cars in Our New "Parkade"

Shop Friday at the BAY 9 a.m. to 9 p.m.

Be sure to see the Hudson's Bay Company's Spring Fashion Presentations, Thursday, Friday and Saturday, March 17th, 18th and 19th, in the Douglas Room, third floor.

Tickets available at the Information Booth, main.

Morning presentations at 11 a.m. Afternoon presentations at 2.30 p.m. Friday evening at 7.30.

7 p.m. Specials

Personal Shopping Only

Part Box Lots Wool

Special savings on first-quality wool in assorted colors, various types and plys. Special **24¢**

HUDSON'S BAY COMPANY, wools, main

Men's Automatic Watches

Made in Switzerland, these dependable watches are self-winding, have unbreakable mainspring, sweep second hand, are shock and waterproof. Regular $15. Special, each **9.99**

HUDSON'S BAY COMPANY, watches, main

Jackknife and Bottle Opener

Jackknife, corkscrew and bottle opener in rustproof chrome. Reg. 59c. Special **33¢**

HUDSON'S BAY COMPANY, housewares, lower main

Diamond Lustre Teapots

Durable aluminum with sparkling gold lustre finish. Bakelite handle and knob, built-in tea strainer. Regular 4.95. Special, each **2.99**

HUDSON'S BAY COMPANY, chinaware, 3rd

Bone China Cups, Saucers

Grosvenor bone china cups and saucers in attractive floral pattern with gold trim. Regular $2. Special, each **95¢**

HUDSON'S BAY COMPANY, housewares, lower main

Cotton "T" Shirts

Fine quality cotton interlock T-shirts with short sleeves, crew neck. White, blue, yellow. Special **2 for $1**

HUDSON'S BAY COMPANY, children's wear, 3rd

Sportswear Oddments

Group of sportswear oddments priced to clear. Small sizes, broken color ranges. Short-sleeve sweaters, blazers and waist jackets, vests, blouses. Rayon, wool, cotton. Special, each **$2 and $3**

HUDSON'S BAY COMPANY, sportswear, fashion floor, 2nd

Children's Washable Sweaters

Imported from Belgium, these cotton velour cardigans are guaranteed washable and colorfast; have long sleeves, come in attractive shades with contrasting shades. Sizes 4, 6. Regular 2.98. Special, each **1.49**

HUDSON'S BAY COMPANY, children's wear, 3rd

Chenille Bath Mat Sets

Clearance of colorful chenille bath mat sets, fully washable, colorfast. Mats have non-skid back. Special, set **1.67**

HUDSON'S BAY COMPANY, staples, 3rd

Jumbo Gladiolus Bulbs

A selection of the most popular colors for a beautiful display of giant-size blooms. Special, **2 doz. 99¢**

HUDSON'S BAY COMPANY, Garden Shop, lower main

Rat Trap Bike Carriers

Handy carriers to fit any bike, easy to assemble, double spring, durable black paint finish. Special, each **1.49**

HUDSON'S BAY COMPANY, sporting goods, lower main

Men's Boxer Shorts

Full-cut broadcloth boxer shorts. Sanforized and colorfast, in assorted colors and patterns. Sizes small, medium and large. Special, pair **50¢**

HUDSON'S BAY COMPANY, men's furnishings, main

Ladies' Bowling Jackets

Poplin jackets with zipper closure, pointed collar, 2 pockets. Washable. White, turquoise, red and black. Special, each **1.99**

HUDSON'S BAY COMPANY, dress accessories, main

Women's Assorted Blouses

Rayon and poplin blouses in assorted prints with shorter three-quarter sleeves, collar . . . Fully washable. Sizes 14 to 20. Regular $1. Special, each **49¢**

HUDSON'S BAY COMPANY, blouses, main

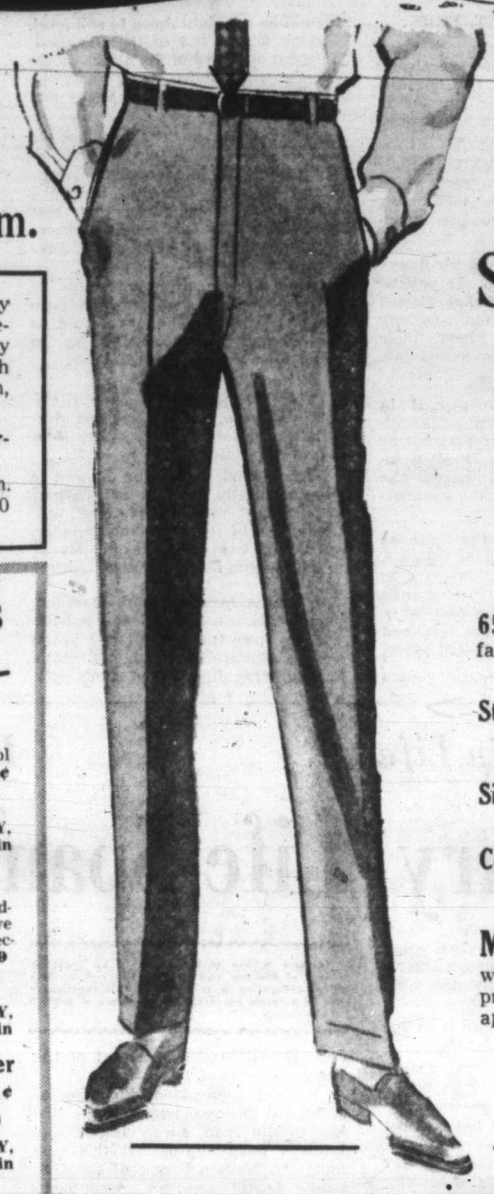

SALE of Men's Wash 'n' Wear Slacks for Spring

Regular 14.95 Special Pair **11.99**

65% Dacron - 35% Viscose—A truly wash-and-wear fabric that's an easy-care boon for busy summer people

Style: Pleated front, hook and bar fastener and zipper closures, four pockets, belt loops.

Sizes: 28 to 42 waist.

Colors: Mid-grey, charcoal and blue grey, mid-brown and dark brown.

MEN For spring and summer casual comfort you'll want a pair or more of these smart-looking and highly practical slacks that give you neat fit and lasting good appearance.

No Charge for Cuffing and Alterations

HUDSON'S BAY COMPANY, men's clothing, main

Clearance of Women's Shoes

Famous Name Flatties

Special, pair **4.99**

Our clearance of **Name Brand** flatties gives you an excellent opportunity to save almost $4 on the shoes you'll be needing for your summer festivities. Lightweight and well-fitting, these fashions are smartly styled and come in your favorite summer shades: white, red, vanilla, brown, tan and black . . . suedes and leather. Sizes 5 to 9½ collectively. **Regular 8.95.**

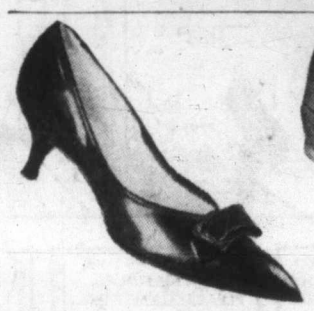

Clearance of Name-Brand Dress Shoes

Special, pair **5.99**

Leather and patent leather pumps taken from our regular stock, priced to clear. Styles in high and illusion heels, combination heel fittings in black, red and blue. Broken sizes. **Regular 8.95 to 12.95.**

Sale of Low-Heel Casuals for Summer

Special, pair **3.99**

Ideal for work or for casual wear, these shoes stress comfort without sacrificing smart appearance. Lightweight and comfortable, they feature cushion insole, foam outsole, slip-on style with hidden gore and low wedge heel. Beige, taffy, black. Sizes 5 to 9.

HUDSON'S BAY COMPANY, women's shoes, fashion floor, 2nd

Visit the Bay's Newly Arranged Garden Shop Saturday

And Get a Head Start on Spring

All indications point to an early Spring this year, so don't let it catch you napping . . . have everything you'll need on hand when you need it!

For All Your Gardening Questions Consult Mr. Bowden-Green, FRHS

(Fellow Royal Horticultural Society)

If there is anything in any phase of gardening you wish advice on—from preparing the soil to harvesting its yield—feel free to consult our staff horticulturist at **any time.**

SALE of Fine Shrubs

Mollis Azaleas—A special purchase of the world's finest . . . strong, carefully grown plants in three of the best named varieties: Christopher Wren—orange; Mrs. G. Van Noordt—salmon orange; Irene Koster—pink. Each **2.99**

Acuba Goldspot—About 5' tall with bright mottled green and gold leaves. **1.66**

Evergreen Nana Gracilis—Compact, bright green shrubs for rockeries or planters. **2.49**

Miniature Shrubs—An excellent selection of several varieties. **79¢**

Camellias—Selected local-grown plants in named varieties. **1.66**

Popular Azaleas—Popular plants in red, orange, pink or yellow. **1.44**

Rhododendron Praecox—Smaller variety, early blooming pink flowers. **1.66**

Named Variety Rhododendrons
Exceptionally good specimens: Dr. Endtz—deep pink, Wiljens Ruby—vivid red, Kluis Sensation—vivid red, Prof. Zaayer—bright red. **4.44**

Dwarf Rhododendrons—Pink, purplish flowers, "Punctatum." Price **79¢**

American Patent Roses

each **89¢**

Strong, healthy roses—top selected varieties in the rose world for a truly magnificent floral display.

Red—Chrysler Imperial, New Yorker, Happiness, Roundelay, Pres. Eisenhower, Charles Mallerin, Merry Widow.

Pink—Helen Traubel, Las Vegas, Show Girl.

White—Blanche Mallerin, White Knight.

Yellow—Peace.

Two-Tone—Mojave.

Grandiflora-Floribunda—Queen Elizabeth, Goldilocks, Ma Perkins, Red Pinocchio, Fashion, Vogue.

Climbers—Charlotte Armstrong, Forty-Niner, High Noon, Peace, Chrysler Imperial.

Note: Some varieties for delivery next week.

Decorative Flowering Shrubs

Decorative flowering shrubs are more popular today than ever before and more and more gardeners are looking to the BAY for the best selection of strong field-grown varieties.

Althea (red, purple, white), Forsythia, Red Leaf Barberry, Red Twig Dogwood, Deutzia, Hydrangea P.G., Double Mock Orange, Persian Lilac, Red Flowering Quince, Spirea, Pink Weigelia.

each **89¢**

HUDSON'S BAY COMPANY, garden shop, lower main

Giant Size Roses

These extra large size blooms will make a beautiful garden display—choose from the most popular varieties in reds, pinks, white, yellow and two-tone. Each **1.49**

PHONE DIAL EV 5-1311 TODAY

OR MAIL THIS COUPON

HUDSON'S BAY COMPANY MAIL ORDER DEPT.

Please send me the following . . .

Quan.	Item	Size	Color	2nd Color	Price

Please add 5% B.C. Tax

NAME ..... ☐ CASH

ADDRESS ..... ☐ CHARGE

☐ C.O.D.

Sale! Warrior Latex Paint

An attractive flat finish for bedroom, living room, dining room . . . easy to apply, quick drying, washable! Yellow, blue, rose, ivory and white.

Special, Gallon **4.99**

HUDSON'S BAY COMPANY, paints, lower main

Island Edition
★ ★ ★
Duncan Bureau
30 Kenneth Street
Phone Duncan 1600

The Daily Colonist.

Vancouver Island's Leading Newspaper Since 1858

Island Forecast: Mostly Cloudy, Sunny Periods
(Details on Page 2)

No. 83–102nd YEAR | VICTORIA, BRITISH COLUMBIA, FRIDAY, MARCH 18, 1960 | 10 CENTS DAILY 14 CENTS SUNDAY | 32 PAGES

AIRLINER BLOWS UP 1960 DEATH TOLL 399

★ ★ ★ ★ ★ ★

Possibility of Bomb Probed by Experts

TELL CITY, Ind. (AP)—A Northwest Airlines turbo-prop passenger plane exploded in the air Thursday, hurling wreckage and 62 bodies into southern Indiana's rugged Ohio River hills.

It was the 10th major air disaster in the first 2½ months of 1960, bringing the year's toll to 399 dead.

All aboard, including four persons from Winnipeg, died.

Experts were rushed from Washington to determine the cause of the crash and check for possible bomb sabotage.

The Canadians were identified by the airlines as George Heuchert and his wife; Derek Gardner and E. R. Gardner. They boarded the Lockheed Electra plane at Minneapolis, Minn. (See also Page 6.)

WRECKAGE RAINS

So much wreckage rained over a wide area that it was first believed that two planes had collided.

However the federal aviation agency and the Indiana state police said all the pieces that they could find were from one plane—Northwest's flight 710 from Minneapolis to Miami, Fla. 7.

A wing and two engines were found about three miles from the main wreckage.

The body of the plane rammed a huge hole into the earth midway between Louisville, Ky., and Evansville, Ind., on the Kentucky-Indiana border.

Seventeen passengers boarded the flight in Minneapolis, the rest in Chicago.

Officials said the widely scattered wreckage showed that the plane had exploded in flight.

Albert Harpe, a farmer, saw the crash.

POPPING SOUNDS

"I heard a plane going over in an easterly direction, and all at once I heard popping sounds," he said. "It sounded like shotgun shells or a little louder.

"I looked and two parts were coming down. One was not over three-fourths of a mile from home.

"It's so messed up. I can just say it looks terrible."

TWENTY TROOPERS

Twenty state police troopers continued searching the woods as darkness fell.

All Indiana state police were asked to speed men into the area. They took disaster equipment, portable radio equipment and portable laboratories to assist in making identifications.

★ ★ ★

THEODORE WILSON
. . . saw it fall

★ ★ ★

Eyewitness

Sounded Like A Shell

By THEODORE WILSON

TELL CITY, Ind. (AP)—I was standing on my porch when I heard an explosion. I saw this plane falling.

It hit the ground and blew up again. It was maybe five seconds after it hit before the second explosion came.

I was in the Second World War, and I've heard plenty of sounds like the explosion in the air before. It sounded like a 500-pounder or a 16-inch shell exploding up in the sky.

It hit maybe 100 yards from my house. I didn't go over there right away. The first thing I did was go in and call the local officers.

The explosion on the ground shook my house. Parts of the fuselage, mail, bodies and debris of all kinds were scattered over the area.

When I got to the scene, I scooped up armload after armload of airmail and piled it to one side to await authorities.

When I first looked up, I thought the fuselage and right wing was hurtling toward my house. It landed about 100 yards from my house.

The main impact area was in a flat half-acre plot of my plowed land. It made a crater about 15 feet deep and 40 feet wide.

Teamster Strike

$360,000 Up in Flame

Gear Doused With Gasoline Then Fired

TORONTO (CP)—An explosion and fire destroyed $360,000 worth of heavy-duty highway tractors at the Gill Interprovincial Truck Lines yard in nearby Malton Thursday night.

The firm was in the midst of a dispute with the Teamsters' Union.

Police said the trucks had been doused with gasoline, then fired. They said the lock was off a gasoline pump and the hose was found lying on the ground with the nozzle control jammed open by a pencil.

FUSEES FOUND

They found fusees under the cabs of some of the trucks. Some were found jammed into parts of the trucks. Fusees are similar to railroad flares and burn with intense heat.

Nine trucks were destroyed. Each was valued at about $40,000. Four tractors and nine trucks were saved.

YARD FLOODED

Police said they believe the yard was flooded with gasoline and ignited by a lighted fusee.

Five company employees and a private detective, hired by the firm after it had received repeated threats of violence, escaped unhurt.

The yards had been closed by striking members of local 938 of the Teamsters Union CLC, since Monday, but Thursday the company obtained an injunction prohibiting them from picketing the property.

REMAINED ON SCENE

T. L. Young, Toronto terminal manager of the company, said some of the men remained on the scene after the writ was served about 5 p.m.

The company laid off 18 of its employees March 1 and these were joined by others in what Mr. Young called a "wildcat strike" Monday.

Long-Awaited Delinquency Report Filed

Long-awaited report of the special committee set up by the legislature to deal with juvenile delinquency was filed in the House yesterday calling for action on government and community levels. (See details on Page 6).

First searchers arrive at hilltop where wing and two engines of a Northwest Airlines prop-jet Electra came to earth, approximately three miles from ravine where fuselage crashed with a loss of 62 lives, Thursday afternoon.—(AP Wirephoto.)

Society Matrons

Film Clue In Slaying Of Women

OTTAWA, Ill. (AP-UPI) — Photographs taken by three socially prominent women shortly before they were slain gave investigators new leads in the case Thursday.

Snow-melting flame throwers disclosed evidence indicating one or more sex fiends lured the women into a soundproofed canyon and clubbed them to death in cave man fashion.

Articles found included a 10-pound, blood-smeared tree branch, apparently the murder weapon, and the camera.

POLICE MEASURE FALL

★ ★ ★

Pipe 'Hell' Traps Trio

★ ★ ★

TORONTO (CP)—Rescue workers dug frantically Thursday night to bring out three men — two of them believed dead — trapped 30 feet underground in a 36-inch water main in suburban North York.

They were trapped by a fire which broke out as they welded steel plating inside the main 30 feet under the Don River.

One man was brought out alive three hours after rescue operations started and another escaped minutes after the fire began at 6 p.m.

Murray Franks, works superintendent on the project, said he believed two of the men inside were dead.

The men, pipe-fitters and welders, were working with electric-welding torches when a cable caught fire, filling the working chamber with explosive fumes. The fumes apparently ignited, causing a blast and trapping the men.

Charles Valentini, a worker who escaped the explosion, said "I left hell when I ran." He said the explosion was like a bomb, sending the men scrambling on their knees in the tube.

Rescurer George Sandor said he went into the main almost 150 feet.

"They are in agony," he said. "They are groaning. When I spoke they did not answer. I couldn't see them, but I could hear them.

"I wanted to go more but the heat was terrific. I could feel my lungs as though they were going to burst. God only knows I tried, but I couldn't make it. I had to come out."

Air lines were pushed into the tunnel to supply the men with fresh air.

—AP Photofax

Hands reach out to rescue worker.

DON'T MISS

Race Fighting Flares in South (Page 3)
★ ★ ★
Paralytic Starves Awaiting Dead Mom (Page 7)
★ ★ ★
$250,000,000 Can't Be Used (Page 9)
★ ★ ★
Saskatchewan Wins Ladies' Curling Title (Page 10)
★ ★ ★
Heavens 'Haystack' Of Pluto's Finder (Page 12)
★ ★ ★
Pravda Hails U.S. For Rescuing Reds (Page 13)
★ ★ ★
'All Should Condemn' Africa's Apartheid (Names in News, Page 29)
★ ★ ★
Chronic Delinquents Need Whip—Price (Page 29)
★ ★ ★
Century Life-Span Around the Corner (Life Revolution, Page 31)
★ ★ ★

	Page
Bridge	24
Crossword	26
Comics	31
Financial News	8
Garden Notes	31
Radio Programs	23
Social	18, 19
Sport	10, 11
Television	21
Theatres	30

Winter Work Extension?

OTTAWA (CP)—The government will consider extending the winter works program for another month if municipalities as a whole make such a request, Labor Minister Starr told the Commons Thursday.

$2,500,000 Fire Hits Los Angeles Harbor

SAN PEDRO, Calif. (AP)—A $2,500,000 fire which fed on fresh lumber and waterfront pilings cut a huge swath of destruction at the busy Los Angeles harbor Thursday night.

The blaze chewed up 2,000 feet of waterfront and shot towering columns of eye-searing, black smoke on high.

The blaze was started by sparks from a welder's torch that fell on shavings in an area where new docking was under construction.

Ships Dump Sea of Fuel After Crash

NORFOLK, Va. (UPI) — A gasoline-laden tanker and a Norwegian motor vessel collided at the fog-bound harbor entrance Thursday dumping 150,000 gallons of gasoline to form a dangerous slick across the mouth of the harbor.

Aged Woman Survives Fall 21-Feet to Cement Steps

A 74-year-old woman last night survived a 21-foot drop from the window of her second-storey bedroom onto the concrete steps of an outside basement entrance.

Mrs. Alice Wild, a guest of Beacon Hill Rest Home, 635 Superior, suffered a fractured elbow and wrist and two fractures of the leg. Her condition was not known at press time when more X-rays were being taken.

Eight guests had already retired for the night and three others were sitting in the living room downstairs with the home's owner, John Hanrahan, when the mishap occurred at 9.45 p.m.

An elderly man in the living room said he thought he heard a window open. A duty nurse ran upstairs and entered Mrs. Wild's room.

"I found the window open and took a guess she had fallen out," the nurse said.

The owner called police who carefully lifted Mrs. Wild onto a stretcher and raced to hospital.

None of the guests said they had heard any scream from the falling woman.

Kiernan May Save Tsable River Mine

Mines Minister Kenneth Kiernan last night said he would do everything he could to save the Tsable River Mine at Cumberland — the coast's last coal mine — from dying.

"But the prospects don't look too good," he told Dan Campbell (SC, Comox).

Mr. Campbell said three long-term employees had taken over the mine from Canadian Collieries Ltd. and planned to work it on a reduced basis.

He said the federal government refused to make the three men a loan of $185,000.

He urged the provincial government to provide the mine with all the contracts it could to help it keep going.

"We want to keep them in business. We will do everything we can to co-operate with these people, but we have to recognize there are serious problems there."

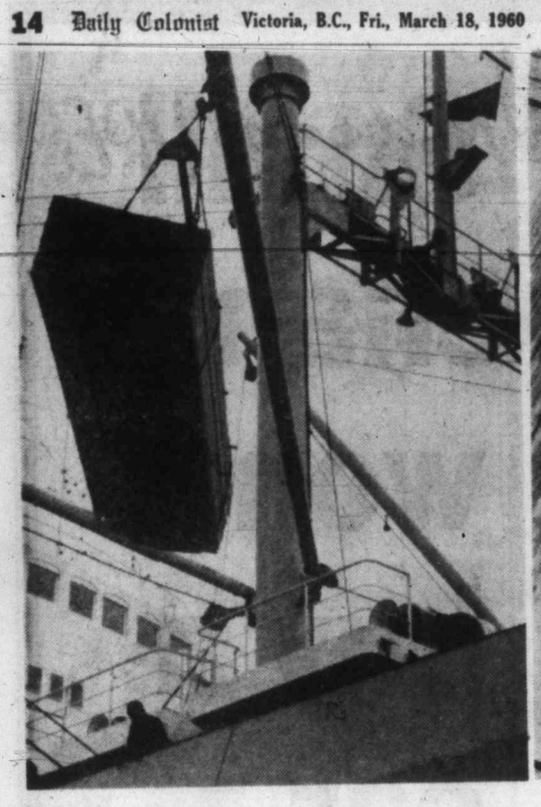
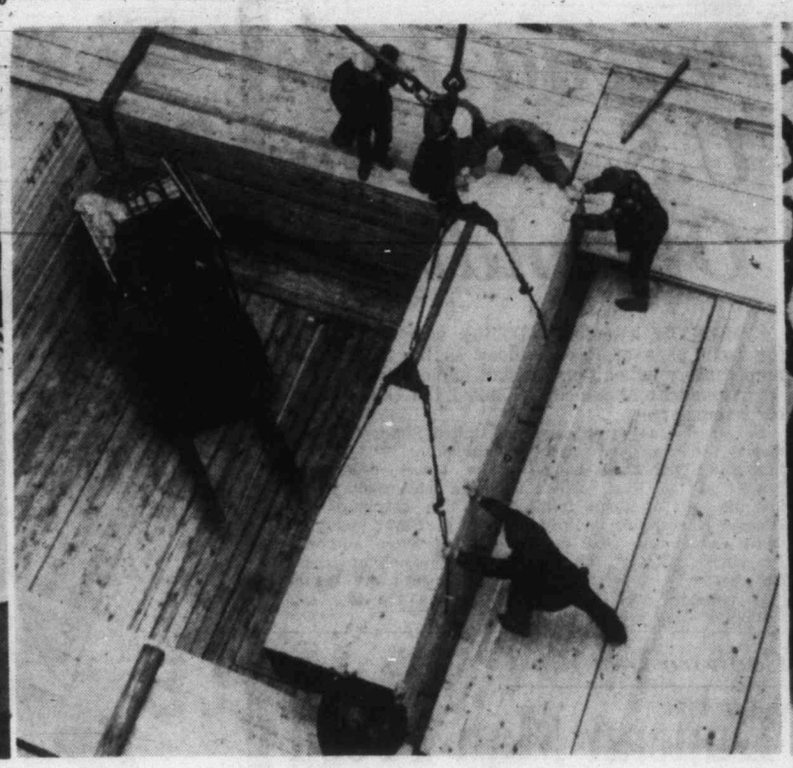

—Colonist photos by Charles Thompson.

Over top and into hold goes lumber "package," pieced like jigsaw puzzle for voyage. Phone links dock and holds.

★ ★ ★ ★ ★ ★ ★ ★ ★

Saturna Worker Injured

GANGES — William Lawson, an employee of B.C. Lightweight Aggregate, who injured two fingers when his right hand was caught in a machine on Saturna Island yesterday, was flown to hospital here for treatment by an amphibious aircraft from Victoria Flying Services at Patricia Bay Airport. Lawson was detained for observation.

Islands Soon On Dials

DUNCAN — Installation of equipment has started on the 20-line community automatic telephone exchange for Thetis and Kuper Islands.

Dial service will replace crank-type telephones and operator service from Chemainus beginning May 1. Cost of the conversion is estimated at $34,000.

Crews have completed a $12,000 program of laying new cable and wire on both islands, including the laying of submarine cable between the islands. Service will extend south on Kuper Island to the Indian mission school.

Equipment will be in the Thetis Island Marine Medical Mission Building. Circuits will be provided to Chemainus to coincide with the conversion of the Chemainus exchange to dial service, also on May 1.

Subscribers will dial "O" twice to get long distance, information and assistance from Nanaimo operators.

Lumber Bulk Problem Solved

Second Chemainus Shipment

Future Wrapped in Package

★ ★ ★ ★ ★ ★

Customer Reaction 'Encouraging' To Island's Bundled Boards

By CHARLES THOMPSON

CHEMAINUS—Oldtimers would gaze with awe at the latest method of shipping lumber out of the MacMillan, Bloedel and Powell River Company's Chemainus mill.

Packaged lumber—1,500,000 board feet—have been loaded here during the last two days for sale in the eastern United States.

Instead of handling loose boards, longshoremen are loading sling loads of cut boards in bundles from eight to 24 feet long. They are two feet deep and four wide.

It is the second shipment by the company in an "experiment" to see if there is a market for it. Officials feel "the results of this shipment will be very interesting."

The time of loading and unloading is cut and reduces port costs. Six fork lifts were used in the ship's bowels by Empire Stevedoring Co. Ltd., although the usual number of men are still employed in the loading.

A total of 6,000,000 board feet are to be taken out by the Norwegian ship Vestland. Lumber has been loaded here and at Port Alberni. She is due at Vancouver today.

The six fork lifts were kept with the ship, but will be left behind when it sails from Vancouver.

At the same time, Empire Stevedoring is experimenting with telephones between each dockside loading centre to connect with each unit in the hold of the ship.

"The Vestland was an ideal ship, because the holds are square instead of the normal curved sides," said John De Wolfe, company official. "The telephone hookup came in handy because the men in the hold could ask for the size of bundle needed."

★ ★ ★

The system of packaged lumber has been used by a company at Tacoma, which ships to its own warehouses. The Canadian company's cargoes are sold to independent wholesalers.

"The customer reaction has been encouraging," commented Mr. De Wolfe.

Mill Modification To Cost $850,000

CROFTON—Engineering is nearing completion for improvements costing $850,000 to equipment at the $46,000,000 B.C. Forest Products Ltd. pulp mill.

"The improvements will be mainly to increase the quality of the kraft and to reduce costs," manager D. H. Baker said yesterday.

It will involve modifications to the drying machine, and construction of some storage tanks and processing equipment, including a blending tank.

Construction is "several months away," said Mr. Baker. Tenders have yet to be called. Engineers are H. A. Simmons Consulting Engineers of Vancouver.

Mr. Baker said hiring will be done through the national employment office at Duncan. Prospective workers who have already applied for jobs have been referred to them, he said.

The plant, the biggest in the district, employs 400 persons. It went into full operation two years ago.

Four Island Plays In Drama Festival

NANAIMO (CP)—Four plays written by Vancouver Island writers will be among 10 to be adjudicated at the Central Vancouver Island Drama Festival.

Three plays by Duncan housewife Mrs. A. L. Bowron have been chosen by Duncan Little Theatre as its entries. The Yellow Point drama group has chosen as one of its three presentations a play by John Getgood, a teacher at Woodlands Junior High School.

Three Teenagers Put on Probation

LAKE COWICHAN—Three Youbou teenagers were placed on probation here yesterday for breaking, entering and theft from a bowling alley at Youbou.

One was placed on 18 months' probation, the second on 12 months' probation, and the third, a 13-year-old boy who had never appeared in court before, was placed on 12 months' probation after he admitted a second charge of stealing goods valued at about $50 from a private home.

B.C. Annual Meeting in Duncan

Retarded Children Group To See Model of School

DUNCAN — Educators and members of the B.C. Association for Retarded Children from all parts of the province will be shown a scale model for a school for slow learners at the annual meeting here.

It was designed and built by poultry farmer William Barkhausen of Langley who claims the provincial education department has given its approval.

He said yesterday there is a good possibility a school like it will be built in Langley and that it might become the standard for retarded children's schools in the province.

Government officials wrote that "no further recommendations could be made to the suggested plan," said Mr. Barkhausen.

The model and plans will be brought here in May by Mrs. W. A. Goepel of Vancouver, the executive director of the association.

The three-room building is constructed in the form of a T "and recommends that the size of rooms and the furnishings in them, including sinks and blackboards, be lower than they would normally be," Mr. Barkhausen said.

In the senior room the model suggests sinks be 30 inches high for teaching children to wash dishes, as well as a refrigerator and normal-size gas range.

"They can be trained, but it means they have to get the proper equipment and teachers. Most retarded children's schools in use now were designed for something else," he said. "They learn by repetition. The facilities are more expensive, about $17,000 a classroom for 10 pupils, but they need it."

At the bottom of the T-shaped structure is an activity room, and junior and senior classrooms on the top. Between them is an office and four bathrooms opening off classrooms for toilet training.

BORDER RIVER

The Danube forms the southern boundary of Romania for 243 miles.

EATON'S Spring Sale of Auto Accessories

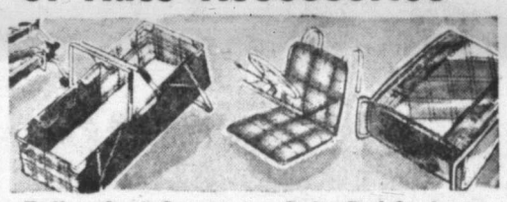

Tuftex Seat Covers

Easy-to-fit Tuftex-Universal seat covers are threaded with lurex thread . . . trimmed with white vinyl plastic. Fit most standard American-type cars from 1949 on.

Special, each **6.99**

Baby Bed-Seat

Convenient for travelling with baby is this durable, lightweight combination baby seat and bed that converts quickly and easily. With padded plastic-covered mattress.

Special, each **9.99**

Baby Car Seat

Keep baby safe as you drive. Let him sit happily, securely in a comfortable seat that's sturdy yet light in weight. Drop-down-type seat, with steering wheel.

Special, each **4.99**

Wedge Cushion

For greater driving comfort and pleasure use a durable plastic and fibre-covered wedge cushion with cotton filling. Handy for the boat and for picnics, too.

Special, each **89c**

EATON'S—Auto Accessories, Lower Main Floor, Phone EV 2-7141

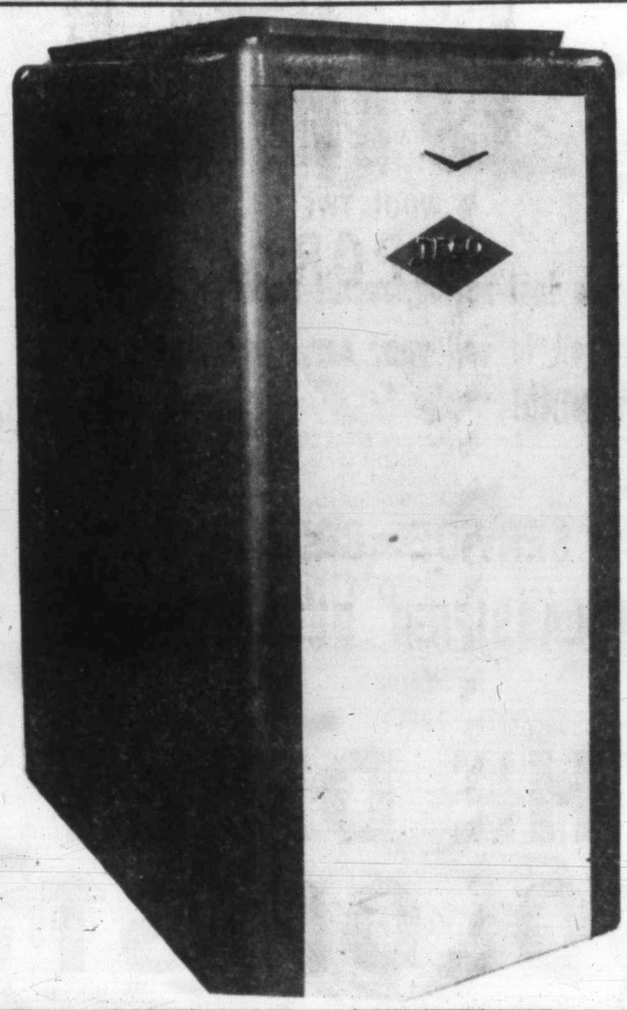

Why Put Up with a Cold House and a Cluttered Basement?
Take 5 YEARS TO PAY for an Oil Furnace and Installation

EATON'S Own TECO Oil Furnace

This new plan gives you up to 60 months to pay for your TECO oil furnace from EATON'S. Have the convenience of ready heat without mess and bother . . . have a steady, comfortable heat for any time of year! This high quality, economical heating gives automatic filtered heat—supplies fresher, healthier, cleaner air for your home.

TECO offer includes:

- ★ TECO automatic oil furnace
- ★ Installation of new ductwork to five existing hot air outlets and necessary cold air runs
- ★ Electrical hook-up to approved wiring
- ★ Dismantling of your old furnace
- ★ Installation of 250-gallon oil tank and all automatic controls for care-free heating
- ★ 24-hour repair service.

SPECIAL **629.95**

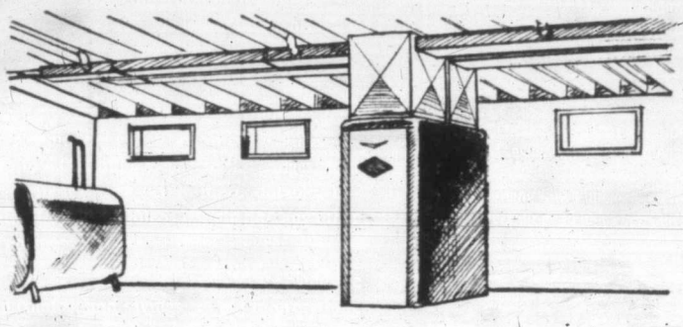

10% Down—First Payment Oct. 1st

EXTRA LIVING SPACE IN YOUR HOME

Now, the space taken up by your old-fashioned bulky furnace can be used for a workshop, extension of the family room or for storage. Your new TECO automatic oil furnace is so compact, clean and efficient that it takes up a fraction of the old furnace's space.

EATON'S—Major Appliances, Main Floor, House Furnishings Building, Phone EV 2-7141

It Pays to Shop at EATON'S Store Hours: 9 a.m. to 5.30 p.m. daily. 9 a.m. to 9 p.m. Friday. Telephone EV 2-7141 or Toll-Free Zenith 6100. THE T. EATON Co CANADA LIMITED

Copper Coin from Mystery Wreck Baffles Science, Experts

A badly corroded coin on which hopes were pinned for a clue to the identity of the "mystery wreck" in Sidney Inlet so far has baffled coin experts and scientists at the Pacific Naval Laboratory.

PNL scientists put the encrusted coin through a day-long series of tests by X-ray and spectroscope and announced later they came up with two bits of information.

A naval spokesman said spectroscopic examination of a tiny fragment of the badly corrdoed metal confirmed it was copper. Its exact diameter was fixed by means of X-ray at 1⅜ inches.

The coin was to be turned over at once to the Victoria Numismatic Society for further attempts at identification, but a spokesman for the group last night held out no hope whatever.

"When a coin is that far gone," said Allan Klenman, past-president fo the society, "nothnig is left of the pure copper and in that condition absolutely nothing can be done to decipher it."

Mr. Klenman said size would give no clue because old coins often varied in size.

But the navy isn't ready to give up. RCN divers have made two assaults on the wreck on the west coast of Vancouver Island in the past five months, and officials of the B.C. Maritime Museum have consulted experts both here and in Europe and Asia.

"We'll send the coin elsewhere," a navy spokesman said, "perhaps to the Smithsonian Institution."

LOCAL NEWS

The Daily Colonist.

(ESTABLISHED 1858)

CLASSIFIED

SECOND NEWS SECTION — VICTORIA, BRITISH COLUMBIA, FRIDAY, MARCH 18, 1960 — PAGE SEVENTEEN

Crime Situation Serious Mayor Scurrah Believes

Present crime situation in Victoria is "very serious," Mayor Percy Scurrah said yesterday, but the police commission "is very conscious of the situation and has taken every means humanly possible to combat it." He was referring to the current wave of break-ins in the city. Police believe Vancouver gangs have moved into Victoria.

Thousands Will See Her

Giant Carrier On View Today

Hot Grease Burns Tot

Three-year-old Sharon Ann Lengard, 54 Cadillac, was treated at Royal Jubilee Hospital yesterday afternoon for grease burns on the left hand received when she pulled a frying pan filled with sausages off the kitchen stove.

Queen

No Fuss For Statue

Quietly and without ceremony, the bust that has provoked storms in Victoria will be set in place Monday in Beacon Hill Park.

Final work was done yesterday on the masonry on the south side of the Beacon Hill parking lot near the Burns monument where the statute of Queen Elizabeth will be placed to commemorate last year's royal visit.

Since the bust was recovered after being "kidnapped" from city hall and then dumped at an inn in Esquimalt, it has been standing out of harm's way in the city clerk's office.

Ald. Dowell Bureau Head

Ald. Arthur Dowell yesterday was elected president of the Victoria and Island Publicity Bureau, succeeding Ian Ross. Directors also approved paying a pension to George I. Warren, who retired this month as commissioner after nearly 40 years' service with the bureau.

HARRY MELSON

* * *

Seen In Passing

Harry Melson taking it easy between jobs at Government House where he has been working for 10 years as an odd job man. (A widower, he lives at Government House. His son **Hugh** lives at 4889 Townsend Drive. Mr. Melson's favorite pastimes are watching soccer games and television and reading) . . . **Art Moysychyn** explaining an investment . . . **Morris Foord** waiting for a lift home . . . **Eddie Harris** working hard on an oil painting . . . **Trevor Woodruff** talking about the old days . . . **Patrick Zanichelli** eating Chinese food on St. Patrick's Day . . . **Bob Rankin**, a good Scot, complaining because his picture was not in the paper for his 77th birthday: March 17.

RCN Admiral To Go Aboard

Thousands of spectators are expected to line the Victoria waterfront this morning to watch the 63,000-ton aircraft carrier USS Coral Sea bound for Vancouver.

The giant vessel will reach the pilotage buoy near Brotchie Ledge about 8 a.m.

During the next hour helicopters from Sea Island and Patricia Bay will put ranking Canadian service personnel aboard and a harbor craft will ferry newsmen to the carrier.

At 8.45 the B.C. Pilotage launch will go alongside to put aboard the pilot, Victoria-born Capt. Walter Gosse.

Rear-Admiral H. S. Rayner will board a helicopter on Naden playing field for the flight to the Coral Sea. Another RCN helicopter will hover over the carrier to take aerial pictures. Both machines are attached to the navy's VU33 squadron at Patricia Bay.

The Coral Sea will steam slowly to the mainland using the outside passage around East Point. Pender Island residents will see her pass between 11.30 and noon.

Nearly Completed

Industrial Survey 'Gift'

A thorough survey of Victoria's industrial potentialities is approaching completion.

The survey, in effect a gift to the city from the B.C. Electric Company, is being made by Western Development and Power Ltd., a subsidiary of B.C. Electric's parent company, B.C. Power Corporation.

It will result in a report on all factors affecting industrial development, "far more than just possible locations for industry," an official said yesterday.

This report will fit in opportunely with Mayor Percy Scurrah's announced plan to try to spur development of light industry in Victoria.

He said in his inaugural address, and reaffirmed yesterday, that he hopes to see a committee of volunteers formed this year to act as an industrial commission.

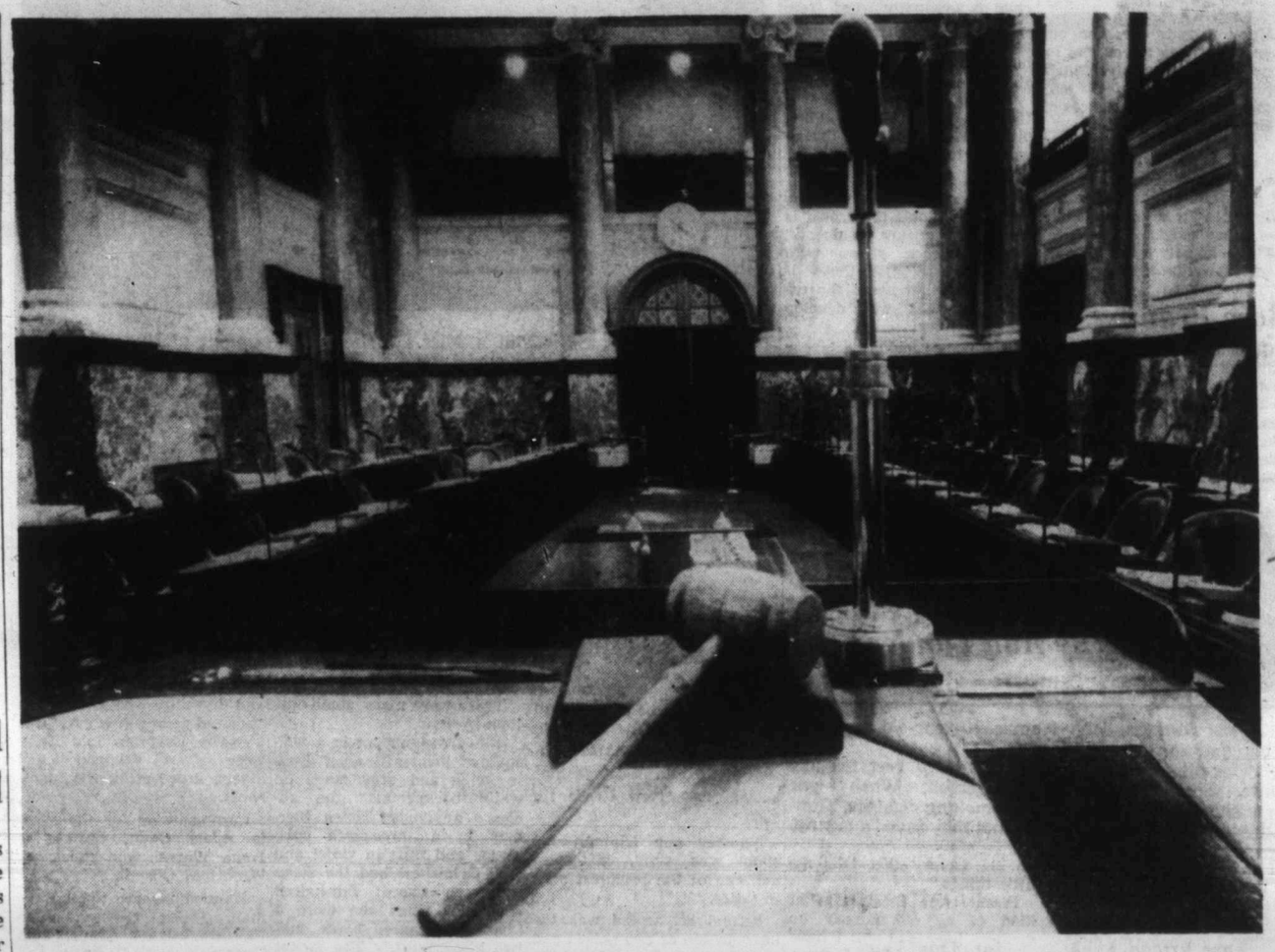

Whack of the Speaker's gavel in foreground will call members of the 25th legislature to order as they take their seats today for the last time this session and possibly for the last time in the lifetime of this legislature if a provincial election is called later this year as expected.—(Ryan Bros. photo.)

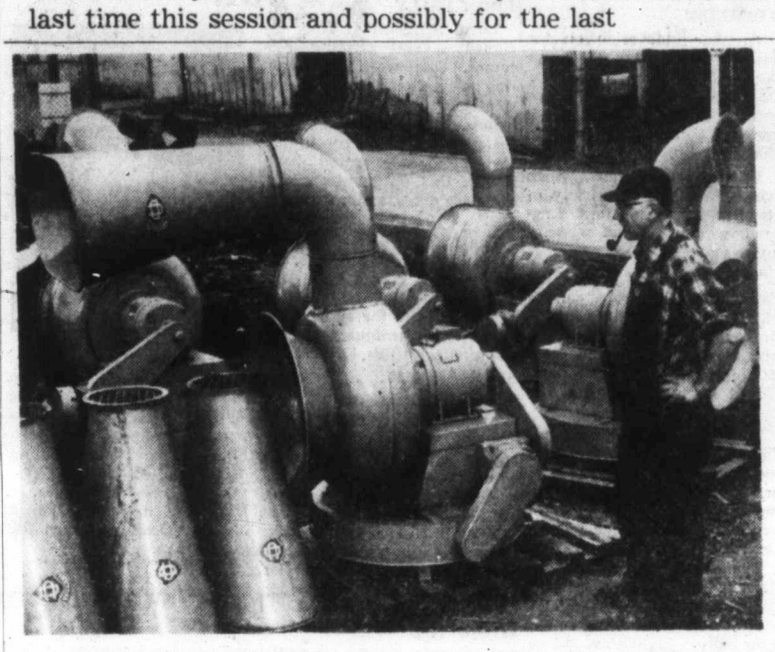

Grotesque Sirens May Be Installed

Strange contraptions surveyed by machinist Russ Moyer at the city's Garbally Road public works yard are the civil defence warning sirens which Mayor Scurrah calls unsightly and ungainly and which the army may soon install in Greater Victoria.—(Colonist photo.)

Lots of Opinions Wanted

Cluster Light Champions Keep Edgelow Phone Busy

All the calls and letters Ald. Geoffrey Edgelow has received since he asked for opinions have favored retention of the cluster lights downtown, he said yesterday.

But, he said, he won't rush to oppose replacement of the cluster lights with modern mercury lamps on tall standards in the underground wiring area. He will first obtain figures on how many accidents on downtown streets have been attributed to poor illumination.

Ald. Edgelow said at a meeting 10 days ago he would like to hear "lots of opinions from the public" before voting on replacement of the 50-year-old cluster lights.

Since then, he has had many letters and calls, he said yesterday, some suggesting that the cluster lights be made brighter and "all along the line stating we should keep them. I haven't had any say not to keep them—none."

Keenleyside to Speak Of His Work at UN

Dr. Hugh Keenleyside will speak Monday about the United Nations technical assistance program, of which he used to be chairman. He is now chairman of B.C. Power Commission. The public meeting, under sponsorship of United Nations Association, will be in the music room of Victoria public library, at 8 p.m.

Island Chambers Meet

Saanich All Out To Win Support For Second MLA

By TERRY HAMMOND
Colonist Staff Reporter

PORT ALBERNI—Saanich will make a strong bid here today to win support for a plan designed to double its legislative representation.

A resolution to be submitted to the Associated Chambers of Commerce of Vancouver Island here later today seeks to have the provincial government amend the Constitutional Act of B.C. to give the Saanich electoral district two MLAs.

The resolution, submitted by the Central Saanich Chamber of Commerce, points out that Victoria city returns three members with a total of 31,502 electors, while Saanich returns only one member with 22,500 electors. Both figures were based on the year 1956.

Saanich at present is represented by Social Crediter John Tisdalle.

From 60 to 80 delegates representing 25 chambers of commerce and boards of trade on the Island are expected to register here tomorrow for a convention whose main concern will be roads and highways.

No less than eight of the 15 resolutions so far scheduled to go before the annual meeting deal with roads on the northern and western areas of Vancouver Island.

Victor Virgin Tory Choice

Victor E. Virgin of Saanichton was elected by acclamation last night to represent the Progressive Conservative party in the Saanich constituency in the next provincial election.

Port Angeles Run Showing Increase

Daily winter ferry service between Victoria and Port Angeles, now in its third month of operation by Black Ball Transport Inc., is showing steady increase in both freight and passenger traffic.

A spokesman for the company said here yesterday Mv. Coho carried 532 automobiles and 1,978 passengers out of Victoria during February. He said traffic in the opposite direction, out of Port Angeles, was a little below these figures.

Patrick Frumento, local freight manager for Black Ball Transport, said business is better than was expected in the initial stages. But, he added, the freight service will have to bear the brunt of expenses for the year-round ferry service.

The company claims it can provide freight service at competitive rates or better to any Vancouver Island point from the western U.S. up to two days quicker than competitors using the port of Vancouver.

The Coho will begin summer schedule of four daily round trips about June 15 to meet tourist demands.

Technical Unit To Open Doors

The F. T. Fairey Vocational Technical Unit of Victoria High School is holding an open house from 7.30 to 9 p.m. today for parents and interested members of the public. Classes will be in operation in all shops.

Colwood Club Burgled Again

For the third time this winter, thieves broke into the Royal Colwood Golf Club overnight Wednesday. Their loot: four bottles of rum, one of vodka, $22 in silver and $7 in bills.

Colwood RCMP found entry had been gained in the same way as before—by forcing the front door. The liquor and money were taken from a cabinet broken open in the office.

About six months ago $70 was taken from the office, and on Feb. 27 the loss totalled about $100.

Newest break-in was discovered at 6.40 a.m. yesterday by caretaker James Haynes.

Johnson Street 'Pros' Chiselling on Charity

Professional beggars of Johnson Street are "taking" some of Victoria's charitable organizations, Herbert Bruch (SC, Esquimalt) told the legislature yesterday.

He said "meal tickets today are 10 cents each on the Johnson Street stock exchange."

He said the beggars plead destitution and claim they can't get a meal or groceries from welfare because they are not eligible under resident qualification.

(B.C. gives welfare help where there is need without reference to resident qualifications.)

"One woman was offered a meal ticket, but she wanted cash. She pulled 17 meal tickets from her pocket," Mr. Bruch claimed. "Another wouldn't go to a certain restaurant because she said it was only for bums," he said.

He said the community at large should be more conversant with qualifications for welfare help so they wouldn't be taken in by these people.

Welfare Minister Wesley Black said certain people do abuse welfare and his department finds it most frustrating.

"We have to face up to the fact we have the chiseller . . . it is most difficult to police . . . as far as we are concerned we try to meet the need," he said.

He said there are a few who take the welfare allowance and then have a big party with the boys neglecting the wife and children.

Telephone—EV 3-4111
11.30 p.m. to 8 a.m.
Editorial EV 3-4509 or EV 3-8309
Circulation . . . . EV 3-0725
Sports . . . . . EV 3-7000

The Daily Colonist.

Vancouver Island's Leading Newspaper Since 1858

Forecast: Cloudy, Sunny Periods
(Details on Page 2)

No. 83—102nd YEAR | VICTORIA, BRITISH COLUMBIA, FRIDAY, MARCH 18, 1960 | 10 CENTS DAILY 14 CENTS SUNDAY | 32 PAGES

AIRLINER EXPLODES IN SKY
1960 DEATH TOLL NOW 399

Experts Probe Seeking Bomb

TELL CITY, Ind. (AP)—A Northwest Airlines turbo-prop passenger plane exploded in the air Thursday, hurling wreckage and 62 bodies into southern Indiana's rugged Ohio River hills.

It was the 10th major air disaster in the first 2½ months of 1960, bringing the year's toll to 399 dead.

All aboard, including four persons from Winnipeg, died.

Experts were rushed from Washington to determine the cause of the crash and check for possible bomb sabotage.

The Canadians were identified by the airlines as George Heuchert and his wife; Derek Gardner and E. R. Gardner. They boarded the Lockheed Electra plane at Minneapolis, Minn. (See also Page 6.)

WRECKAGE RAINS

So much wreckage rained over a wide area that it was first believed that two planes had collided.

However the federal aviation agency and the Indiana state police said all the pieces that they could find were from one plane—Northwest's flight 710 from Minneapolis to Miami, Fla. 7.

A wing and two engines were found about three miles from the main wreckage.

The body of the plane rammed a huge hole into the earth midway between Louisville, Ky., and Evansville, Ind., on the Kentucky-Indiana border.

Seventeen passengers boarded the flight in Minneapolis, the rest in Chicago.

Officials said the widely scattered wreckage showed that the plane had exploded in flight.

Albert Harpe, a farmer, saw the crash.

POPPING SOUNDS

"I heard a plane going over in an easterly direction, and all at once I heard popping sounds," he said. "It sounded like shotgun shells or a little louder.

"I looked and two parts were coming down. One was not over three-fourths of a mile from home.

"It's so messed up, I can just say it looks terrible."

TWENTY TROOPERS

Twenty state police troopers continued searching the woods as darkness fell.

All Indiana state police were asked to speed men into the area. They took disaster equipment, portable radio equipment and portable laboratories to assist in making identifications.

THEODORE WILSON
. . . saw it fall

★ ★ ★

Eyewitness

Sounded Like A Shell

By THEODORE WILSON

TELL CITY, Ind. (AP)—I was standing on my porch when I heard an explosion. I saw this plane falling.

It hit the ground and blew up again. It was maybe five seconds after it hit before the second explosion came.

I was in the Second World War, and I've heard plenty of sounds like the explosion in the air before. It sounded like a 500-pounder or a 16-inch shell exploding up in the sky.

It hit maybe 100 yards from my house. I didn't go over there right away. The first thing I did was go in and call the local officers.

The explosion on the ground shook my house. Parts of the fuselage, mail, bodies and debris of all kinds were scattered over the area.

When I got to the scene, I scooped up armload after armload of airmail and piled it to one side to await authorities.

When I first looked up, I thought the fuselage and right wing was hurtling toward my house. It landed about 100 yards from my house.

The main impact area was in a flat half-acre plot of my plowed land. It made a crater about 15 feet deep and 40 feet wide.

★ ★ ★

First searchers arrive at hilltop where wing and two engines of a Northwest Airlines prop-jet Electra came to earth, approximately three miles from ravine where fuselage crashed with a loss of 62 lives, Thursday afternoon.—(AP Wirephoto.)

$360,000 Goes Up In Flame

TORONTO (CP)—An explosion and fire destroyed $360,000 worth of heavy-duty highway tractors at the Gill Interprovincial Truck Lines yard in nearby Malton Thursday night.

The firm was in the midst of a dispute with the Teamsters' Union.

Police said the trucks had been doused with gasoline, then fired. They said the lock was off a gasoline pump and the hose was found lying on the ground with the nozzle control jammed open by a pencil.

FUSEES FOUND

They found fusees under the cabs of some of the trucks. Some were found jammed into parts of the trucks. Fusees are similar to railroad flares and burn with intense heat.

Nine trucks were destroyed. Each was valued at about $40,000. Four tractors and nine trucks were saved.

YARD FLOODED

Police said they believe the yard was flooded with gasoline and ignited by a lighted fusee.

Five company employees and a private detective, hired by the firm after it had received repeated threats of violence, escaped unhurt.

The yards had been closed by striking members of local 938 of the Teamsters Union CLC, since Monday, but Thursday the company obtained an injunction prohibiting them from picketing the property.

REMAINED ON SCENE

T. L. Young, Toronto terminal manager of the company, said some of the men remained on the scene after the writ was served about 5 p.m.

The company laid off 18 of its employees March 1 and these were joined by others in what Mr. Young called a "wildcat strike" Monday.

Society Matrons

Film Clue In Slaying Of Women

OTTAWA, Ill. (AP-UPI) — Photographs taken by three socially prominent women shortly before they were slain gave investigators new leads in the case Thursday.

Snow-melting flame throwers disclosed evidence indicating one or more sex fiends lured the women into a soundproofed canyon and clubbed them to death in cave man fashion.

Articles found included a 10-pound, blood-smeared tree branch, apparently the murder weapon, and the camera.

POLICE MEASURE FALL

★ ★ ★

Pipe 'Hell' Traps Trio

TORONTO (CP)—Rescue workers dug frantically Thursday night to bring out three men — two of them believed dead — trapped 30 feet underground in a 36-inch water main in suburban North York.

They were trapped by a fire which broke out as they welded steel plating inside the main 30 feet under the Don River.

One man was brought out alive three hours after rescue operations started and another escaped minutes after the fire began at 6 p.m.

Murray Franks, works superintendent on the project, said he believed two of the men inside were dead.

The men, pipe-fitters and welders, were working with electric-welding torches when a cable caught fire, filling the working chamber with explosive fumes. The fumes apparently ignited, causing a blast and trapping the men.

Charles Valentini, a worker who escaped the explosion, said "I left hell when I ran." He said the explosion was like a bomb, sending the men scrambling on their knees in the tube.

Rescuer George Sandor said he went into the main almost 150 feet.

"They are in agony," he said. "They are groaning. When I spoke they did not answer. I couldn't see them, but I could hear them.

"I wanted to go more but the heat was terrific. I could feel my lungs as though they were going to burst. God only knows I tried, but I couldn't make it. I had to come out."

Air lines were pushed into the tunnel to supply the men with fresh air.

★ ★ ★

—AP Photofax.

Hands reach out to rescue worker.

DON'T MISS

Race Fighting Flares in South (Page 3)
★ ★ ★
Paralytic Starves Awaiting Dead Mom (Page 7)
★ ★ ★
$250,000,000 Can't Be Used (Page 9)
★ ★ ★
Saskatchewan Wins Ladies' Curling Title (Page 10)
★ ★ ★
Heavens 'Haystack' Of Pluto's Finder (Page 12)
★ ★ ★
Pravda Hails U.S. For Rescuing Reds (Page 13)
★ ★ ★
'All Should Condemn' Africa's Apartheid (Names in News, Page 29)
★ ★ ★
Chronic Delinquents Need Whip—Price (Page 29)
★ ★ ★
Century Life-Span Around the Corner (Life Revolution, Page 31)
★ ★ ★

	Page
Bridge	24
Crossword	26
Comics	31
Financial News	8
Garden Notes	31
Radio Programs	23
Social	18, 19
Sport	10, 11
Television	21
Theatres	30

Two Hurt, Power Cut

A driver and his wife were injured early this morning when their car collided with a power pole on McClure, blacking out some surrounding homes and apartments. The woman's head crashed through the windshield.

$2,500,000 Fire Hits Los Angeles Harbor

SAN PEDRO, Calif. (AP)—A $2,500,000 fire which fed on fresh lumber and waterfront pilings cut a huge swath of destruction at the busy Los Angeles harbor Thursday night.

The blaze chewed up 2,000 feet of waterfront and shot towering columns of eye-searing, black smoke on high.

The blaze was started by sparks from a welder's torch that fell on shavings in an area where new docking was under construction.

Ships Dump Sea of Fuel After Crash

NORFOLK, Va. (UPI) — A gasoline-laden tanker and a Norwegian motor vessel collided at the fog-bound harbor entrance Thursday dumping 150,000 gallons of gasoline to form a dangerous slick across the mouth of the harbor.

Aged Woman Survives Fall 21 Feet to Cement Steps

A 74-year-old woman last night survived a 21-foot drop from the window of her second-storey bedroom onto the concrete steps of an outside basement entrance.

Mrs. Alice Wild, a guest of Beacon Hill Rest Home, 635 Superior, suffered a fractured elbow and wrist and two fractures of the leg. Her condition was critical at press time when more X-rays were being taken.

Eight guests had already retired for the night and three others were sitting in the living room downstairs with the home's owner, John Hanrahan, when the mishap occurred at 9.45 p.m.

An elderly man in the living room said he thought he heard a window open. A duty nurse ran upstairs and entered Mrs. Wild's room.

"I found the window open and took a guess she had fallen out," the nurse said.

The owner called police who carefully lifted Mrs. Wild onto a stretcher and raced to hospital.

None of the guests said they had heard any scream from the falling woman.

Delegates Feel Out Disarmament Plans

GENEVA (CP) — Eastern and Western delegates to the disarmament conference took their first sighting shots at each other's proposals Thursday as they got down to their first working session.

The West proposed that all nations agree at once to report their missile test flights in advance to avoid the danger of war by accident.

The United States delegate linked this idea with two other suggestions for easing world tension — the banning of weapons of mass destruction in outer space and the halting of production of nuclear materials for war purposes.

Although they met in private, it was learned that the Eastern delegates had asked for further information about the plan formally presented by Britain's David Ormsby-Gore on the West's behalf Wednesday.